

PROPOSED

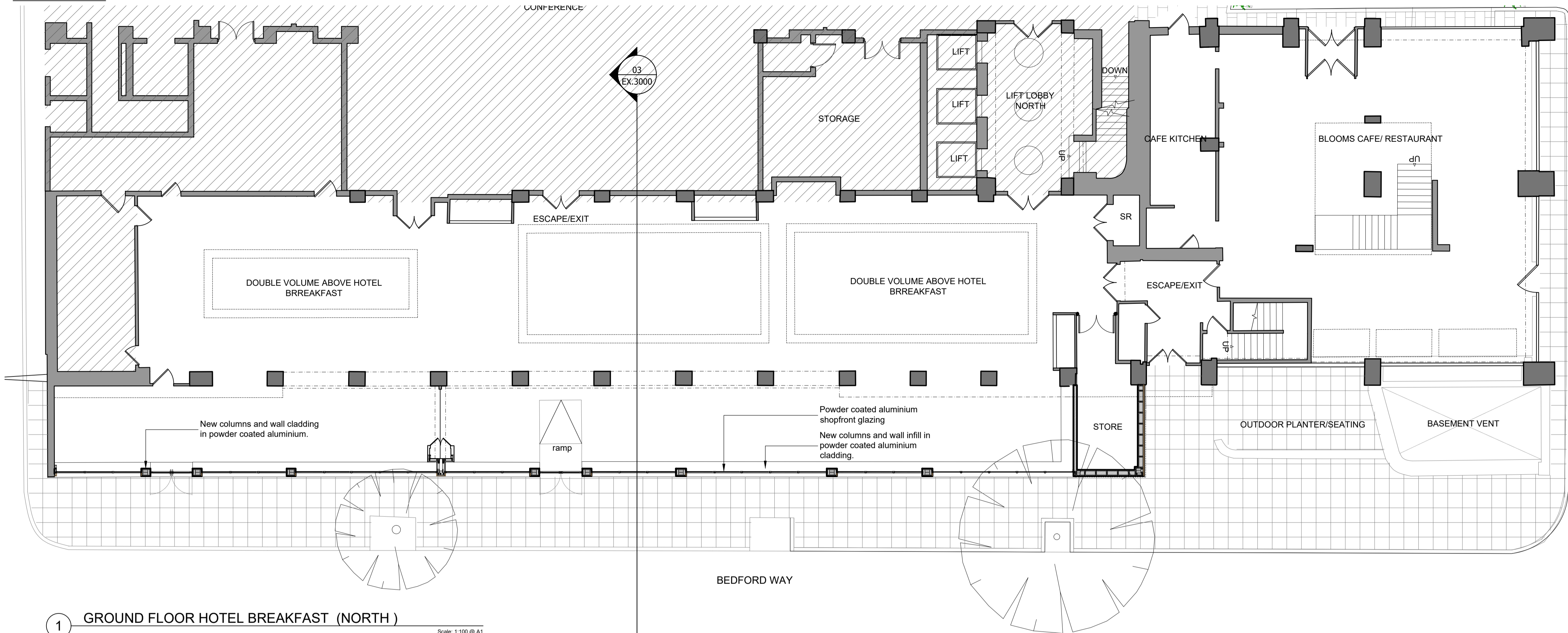

1 GROUND FLOOR HOTEL BREAKFAST (NORTH)

Scale: 1:100 @ A1

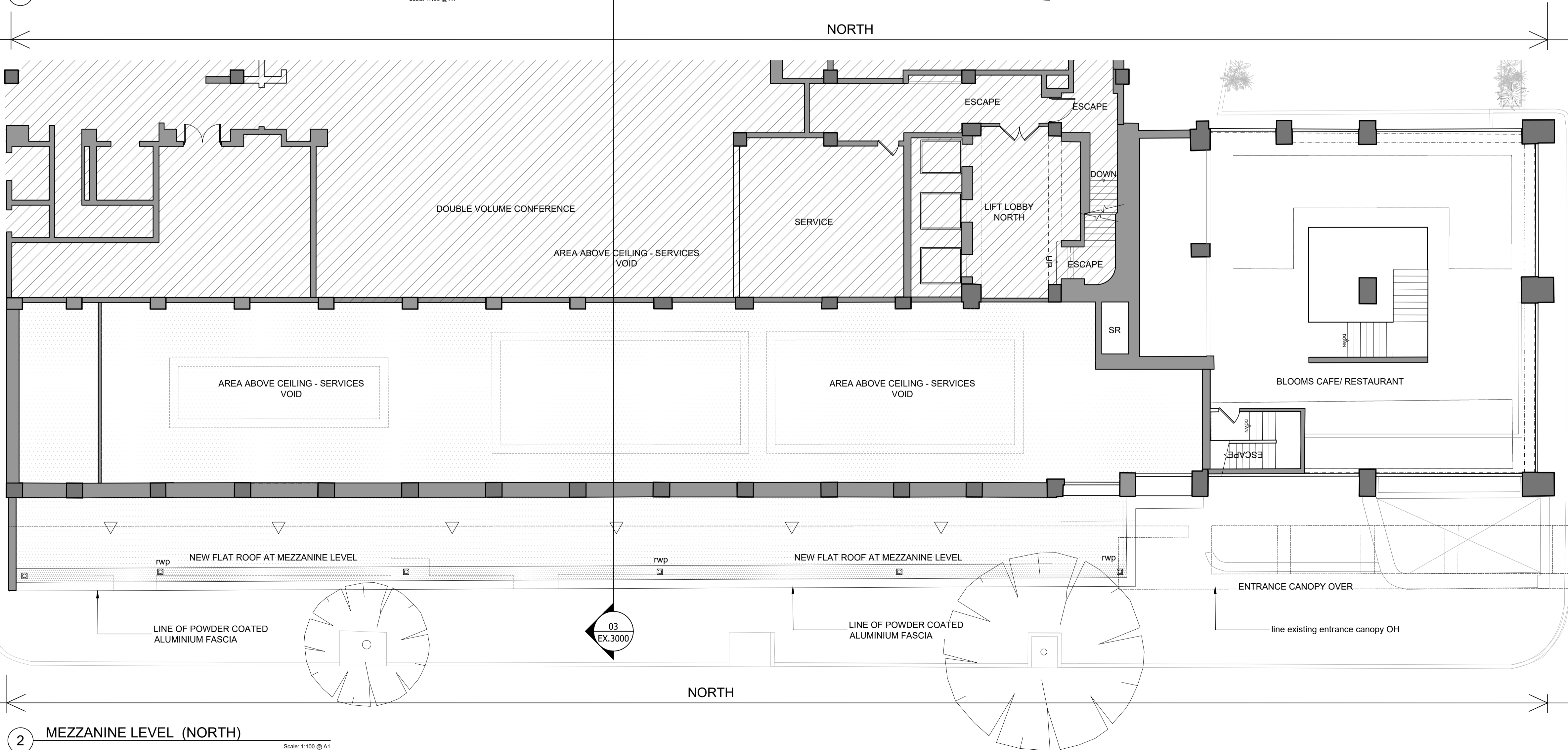

2 MEZZANINE LEVEL (NORTH)

Scale: 1:100 @ A1

This drawing must not be reproduced without permission. Contractor to check all dimensions on site. Report discrepancies to the architect.

02 08.01.2018  
 \* revise window arrangement - revert to original window rythm as per existing

01 30.11.2017  
 \* Revise window sizes  
 \* Reduce aluminium cladding  
 \* Omit openers

00 01.08.17 PSZ --  
 rev amendments date by

architects

**ipa**

55 Kingstown Street  
 London NW1 8JP  
 T + 44 (0) 20 7436 1133  
 W ipa-architects.com

Project  
 ROYAL NATIONAL HOTEL  
 38-51 BEDFORD WAY  
 LONDON  
 WC1H 0JX

Drawing Title

BEDFORD WAY - NORTH  
 GROUND FLOOR  
 MEZZANINE LEVEL

Drawing Status

**PROPOSED**

Date 01/08/17 Drawn by PSZ

Scale A1 @ 1:100 A3 @ 1:200

Drawing No. 17H3.LO.1001 Rev 02

Cad File 17H3.LO.1000

© IPA Architects. All rights reserved.