

4 SECTION 4-4
Scale: 1:50 @ A1

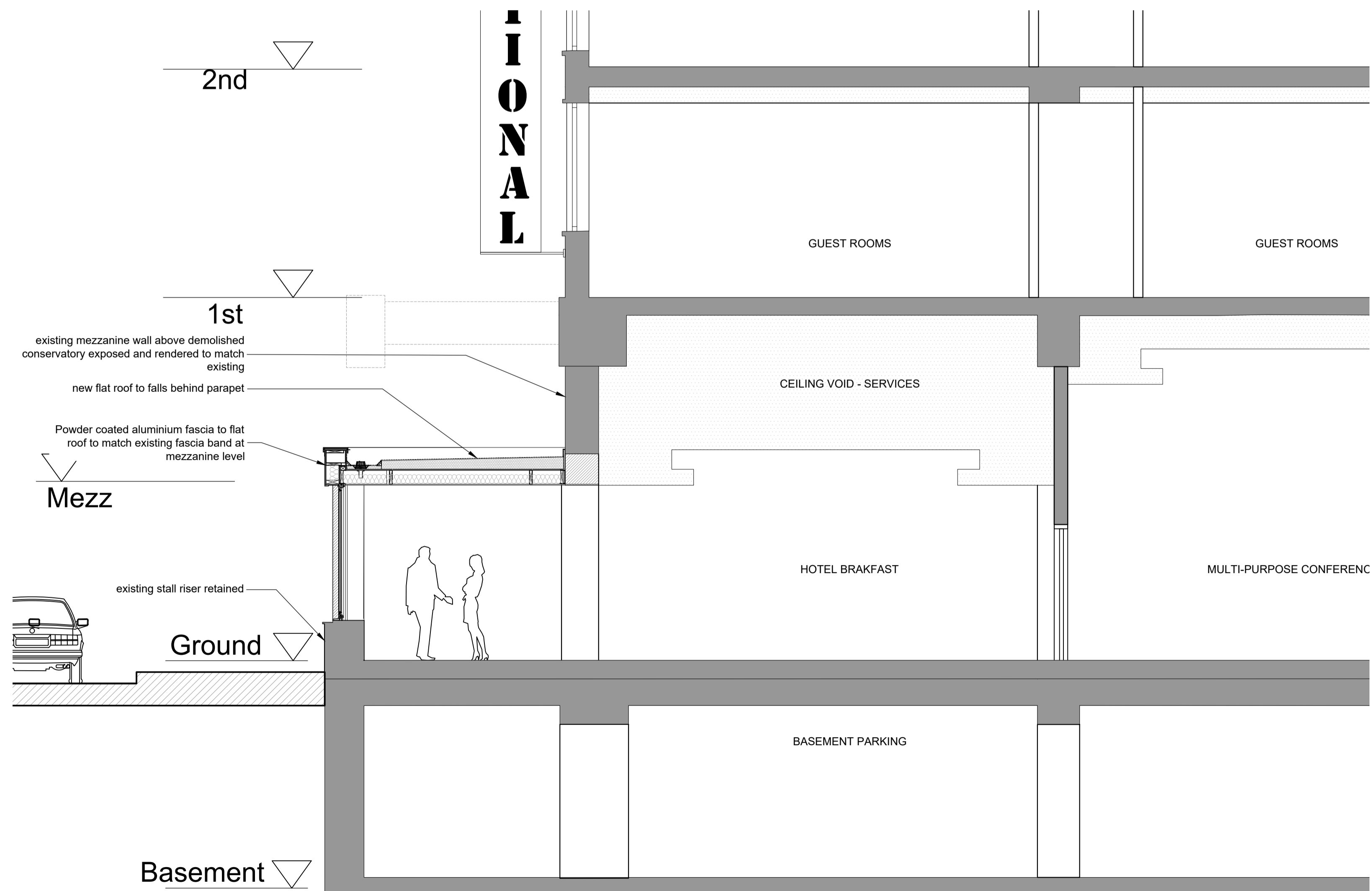

3 SECTION 3-3
Scale: 1:50 @ A1

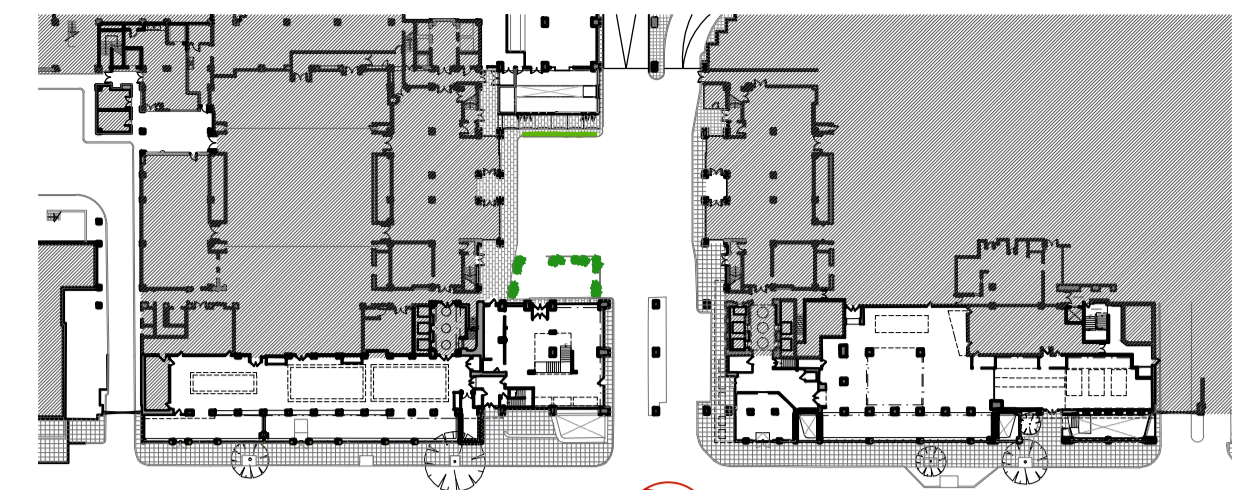

5 3D CGI - LOCATION REF.
Scale: 1:100 @ A1

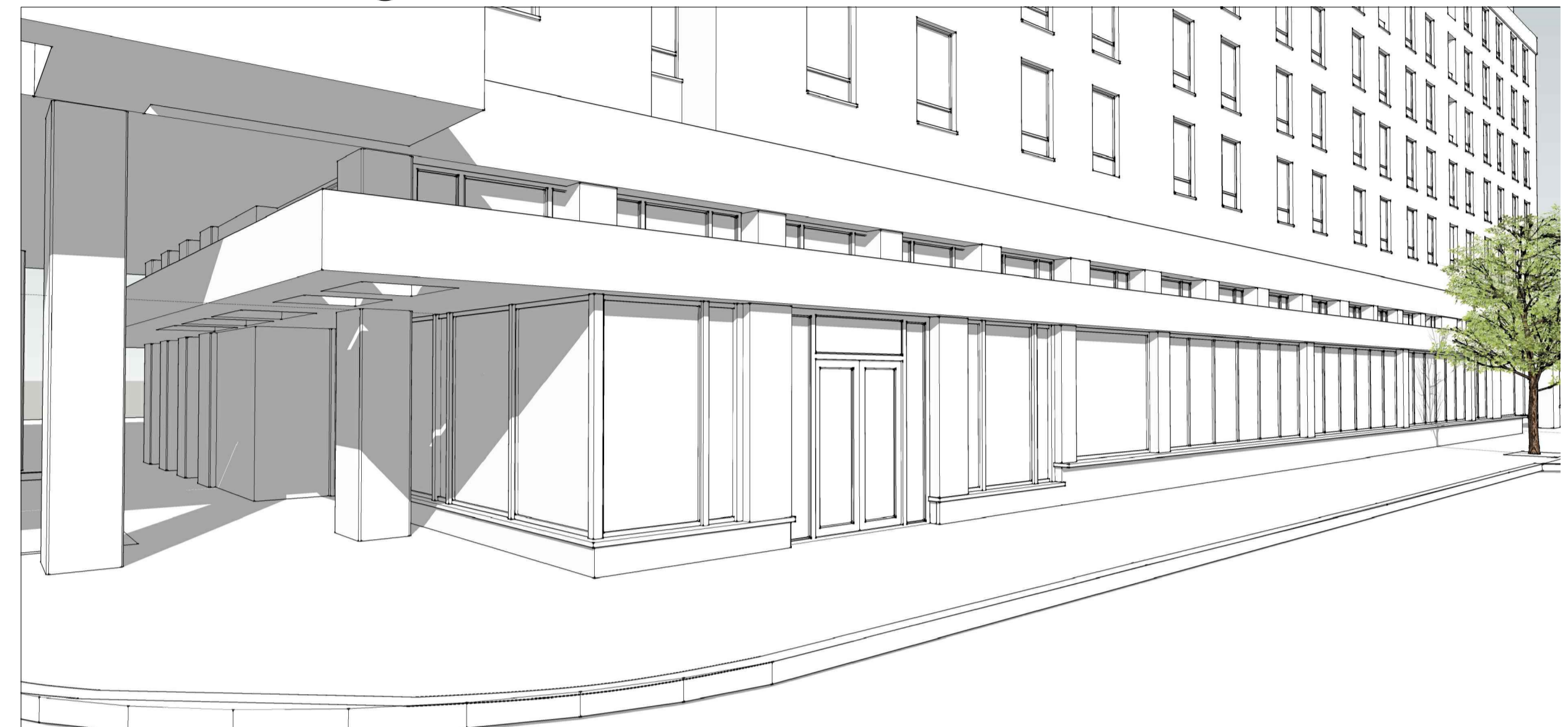

6 3D CGI
Scale: NTS

This drawing must not be reproduced without permission. Do not scale from drawing. Contractor to check all dimensions on site. Report discrepancies to the architect.

03	08.01.2018	revise window arrangement - revert to original window rythm as per existing
02	30.11.2017	Revise CGI Revise window sizes Reduce aluminium cladding Omit openers
01	29.09.17	PSZ Add CGI
00	01.08.17	PSZ
rev	amendments	date by

architects
ipa
55 Kingstown Street
London NW1 8JP
T + 44 (0) 20 7436 1133
W ipa-architects.com

Project
ROYAL NATIONAL HOTEL
38-51 BEDFORD WAY
LONDON
WC1H 0JX

Drawing Title

TYPICAL SECTION 1 & 2

Drawing Status

PROPOSED

Date 01/08/17 Drawn by PSZ

Scale A1 @1:50 A3 @1:100

Drawing No. 17H3.LO.3000 Rev 03

Cad File 17H3.LO.1000

© IPA Architects: All rights reserved.