

PROPOSED

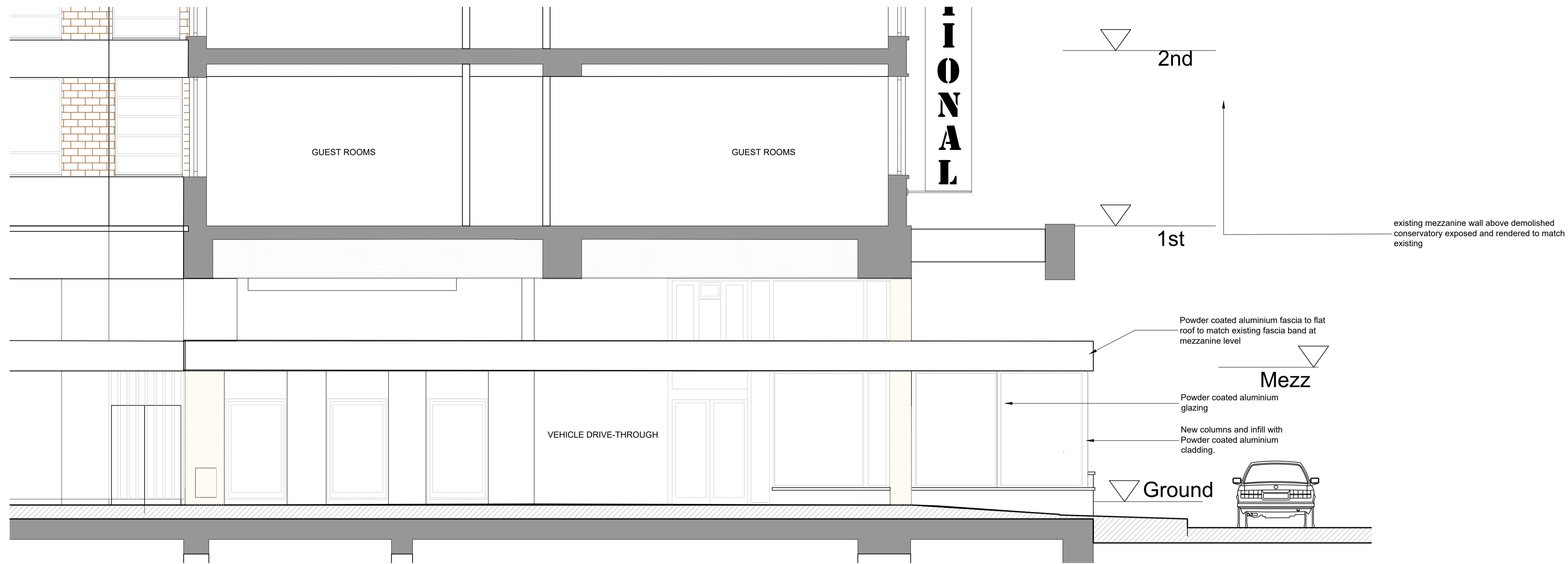

1 ELEVATION RETURN SOUTH 1-1
Scale: 1:50 @ A1

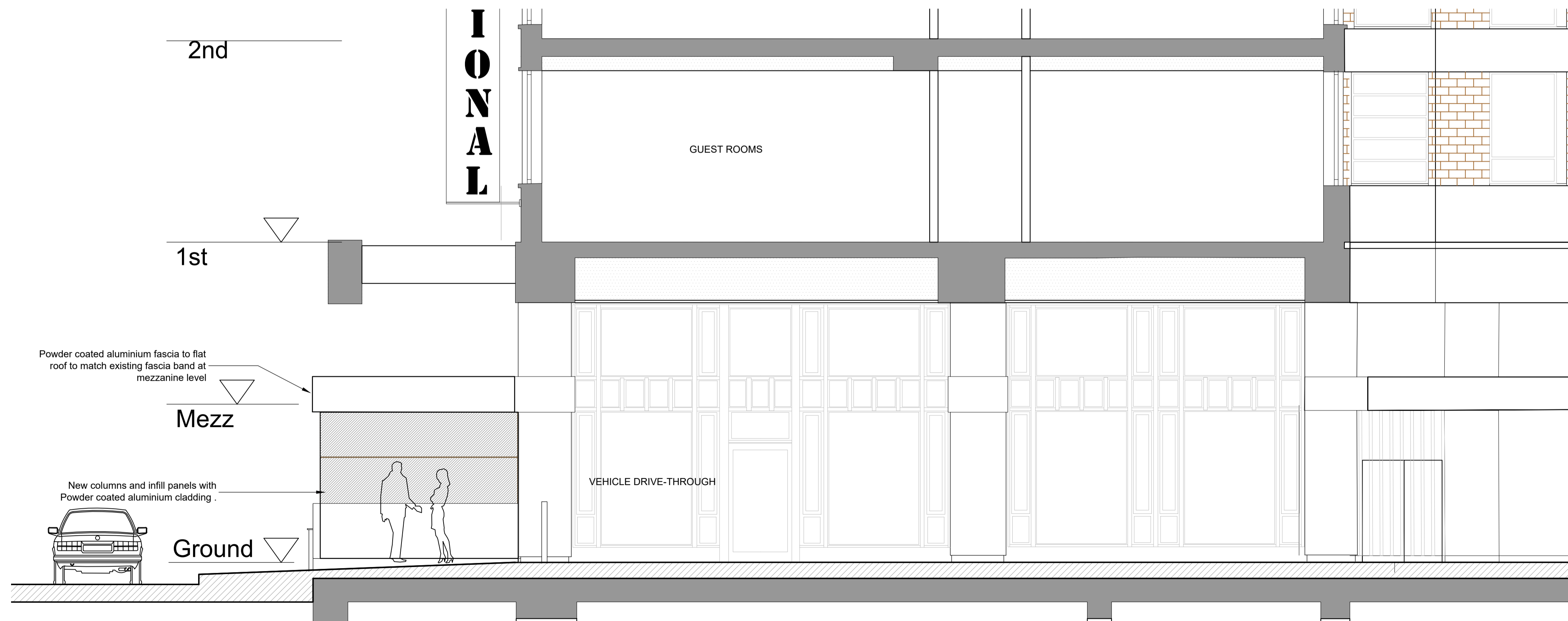

2 ELEVATION RETURN NORTH 2-2
Scale: 1:50 @ A1

This drawing must not be reproduced without permission.
Do not scale from drawing.
Contractor to check all dimensions on site.
Report discrepancies to the architect.

03	08.01.2018	revise window arrangement - revert to original window rhythm as per existing
02	29.09.2017	Omit shadows
01	01.08.17	PSZ * Revise structure around basement vents * Extend corner retail unit
00	01.08.17	PSZ Issued for comment
rev	amendments	date by

architects

ipa

55 Kingstown Street
London NW1 8JP
T + 44 (0) 20 7436 1133
W ipa-architects.com

Project
ROYAL NATIONAL HOTEL
38-51 BEDFORD WAY
LONDON
WC1H 0JX

Drawing Title

RETURN ELEVATIONS
NORTH AND SOUTH

Drawing Status

PROPOSED

Date 01/08/17 Drawn by PSZ

Scale A1 @ 1:50 A3 @ 1:200

Drawing No. 17H3.LO.2001 Rev 03

Cad File 17H3.LO.1000

© IPA Architects. All rights reserved.