

New gate, black painted metal

Cement unpainted below railings

Existing manhole concealed within bin store

New black painted victorian railing

Timber bin store nom. 800x1600 to house 2 no. wheelie bins and 1 no. food waste caddy.

Yorkstonepavers with 50mm gravel between to create permeable area

Planted boarder

New Yorkstone paving

Yorkstone threshold

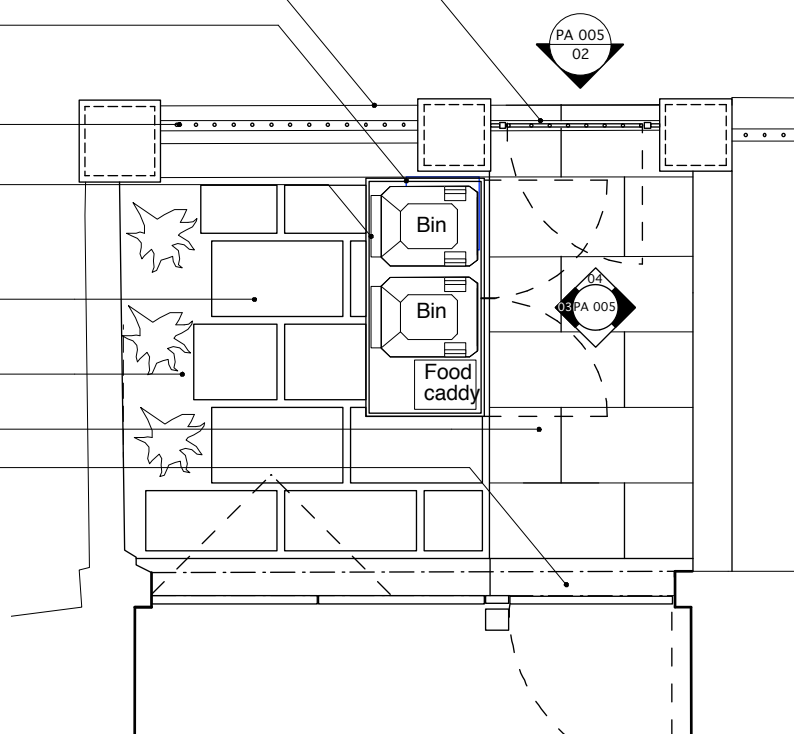

01 Bin Store - Plan  
PA 005 1:10 @ A3

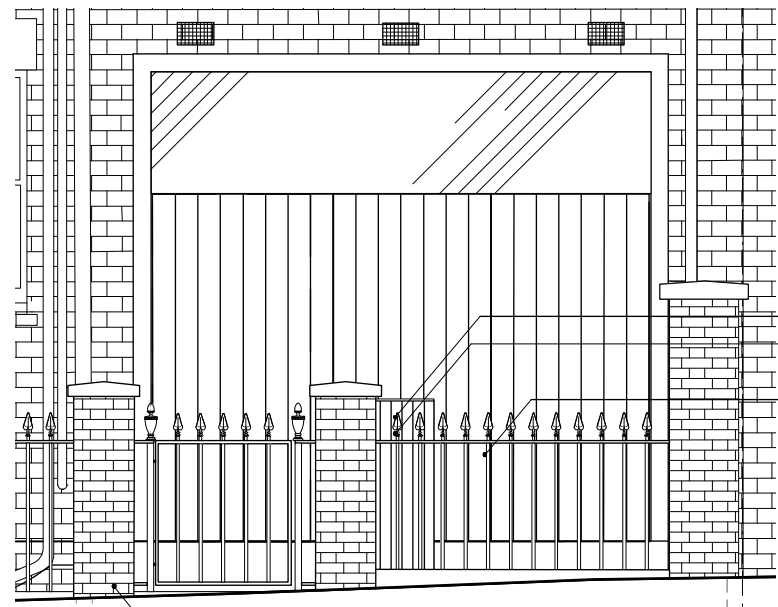

02 Bin Store - Elevation  
PA 005 1:10 @ A3

Zinc coating  
Timber bin store  
New black painted victorian railing

Brick and cap to match existing gate piers

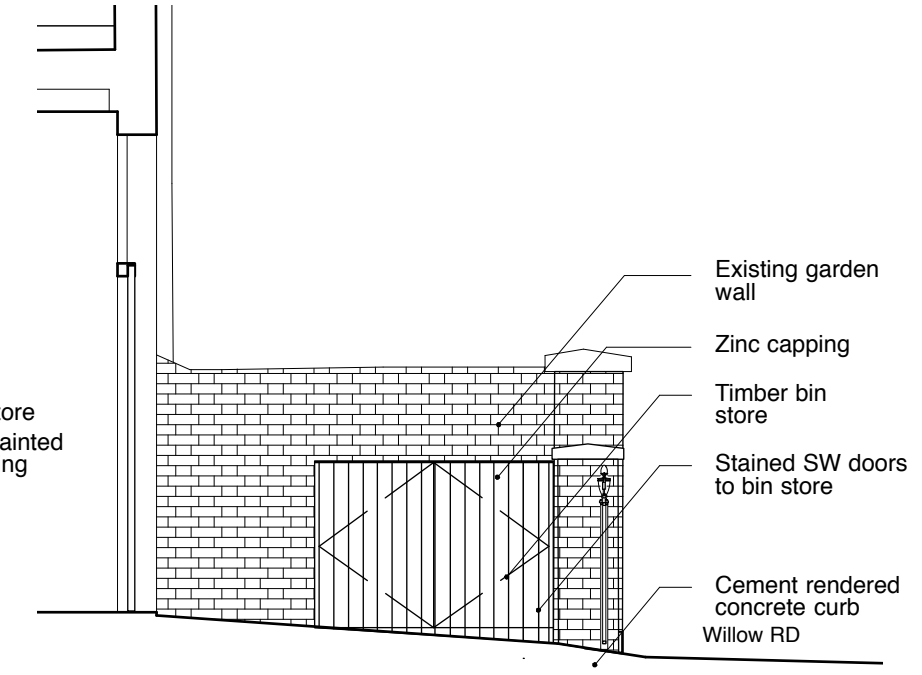

Existing garden wall  
Zinc capping  
Timber bin store  
Stained SW doors to bin store  
Cement rendered concrete curb Willow RD  
Pavement

03 Bin Store  
PA005 1:10 @ A3

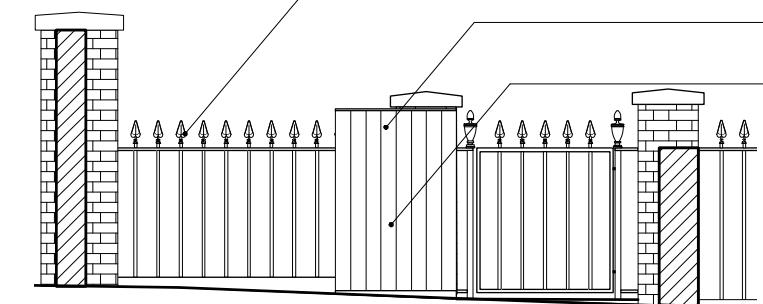

New black painted victorian railing  
Zinc lid to bin store  
Stained sw to side of timber bin store

04 Bin Store  
PA005 1:10 @ A3

Notes  
These plans and specifications prepared by Robert Dye Architects LLP as instruments of professional service shall remain the property of Robert Dye Architects LLP.  
These plans may not be copied or re-used without the express written consent of Robert Dye Architects LLP. The use of these plans for construction is permitted only when specifically released for construction reference by a dated authorised signature.  
These plans are project and site specific and shall only be used for their intended purpose unless otherwise permitted by written consent of Robert Dye Architects LLP.  
All dimensions shown are indicative and must be double checked on site by the contractor. Any inconsistencies found must be reported to Robert Dye Architects LLP.  
DO NOT SCALE FROM THE DRAWING

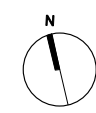

Rev	Date	Notes
/	13.12.17	Issued to client and planning consultant
A	09.01.18	Space between railings increased

<b>robertdye</b>	
Robert Dye Architects LLP 4 Ella Mews, Cressy Road London NW3 2NH	
tel: 020 7267 9388	www.robertdye.com
fax: 020 7267 9345	email: info@robertdye.com
project <b>25/25A Willow Road</b>	project no <b>270</b>
drawing <b>Proposed Front Garden and bin store</b>	scale 1:50 @ A3
drawing no <b>PA 006</b>	rev <b>A</b>
date Dec 2017	dwg status Planning