

SITE PLAN

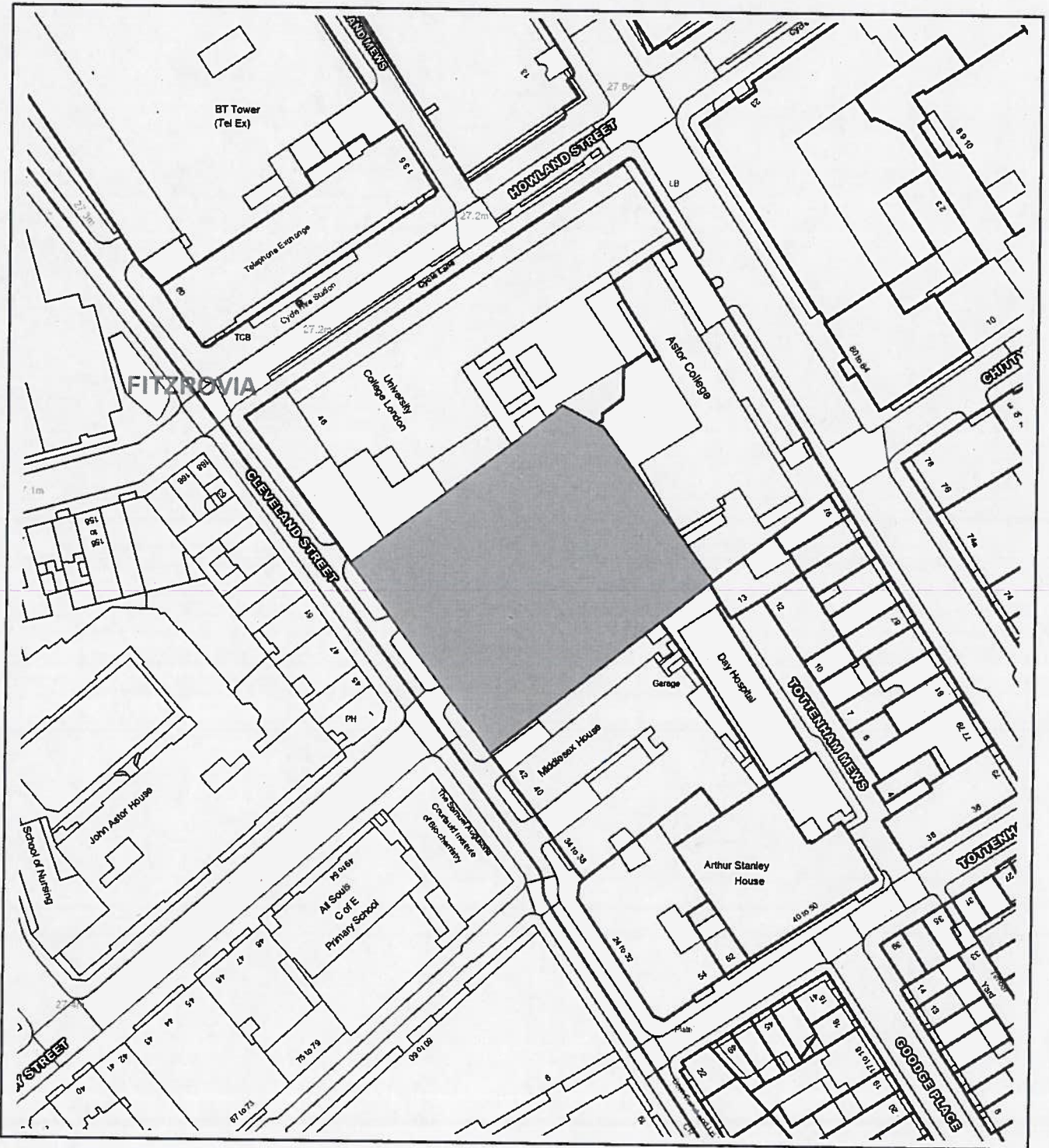

This material has been reproduced from Ordnance Survey digital map data with the permission of the controller of Her Majesty's Stationery Office, © Crown Copyright.

B.
RA
~~RA~~
R.M.

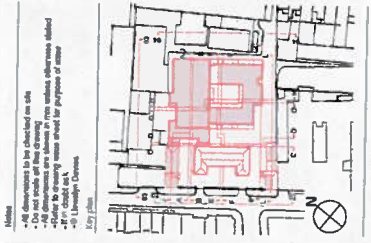

Notes:
 - All dimensions to be checked on site.
 - Do not scale off this drawing.
 - Refer to existing plans for any information related to this drawing.
 - All dimensions are in meters.
 - See also:

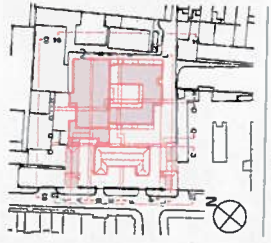

Bedford Passage Pedestrian Route

No.	Quantity	Description	Unit	By
AECOM	020 7061 7000			
Arup	020 7636 1531			
Equus Consulting	020 7590 3360			
TEMPLE	020 7394 3700			
Middlesex Hospital Annex				
University College London				
Hospitals Charity (UCLHC)				
Contract No.				
Contract Name				
Contract Value	£15076.00			
Contract No.	S106-BPPR-01			
Scale	1:200			
Date	14-11-2017			

LLEWELYN DAVIES
 2nd Floor, 14 Rotherhithe Lane | London | E14 1JH
 T: +44 (0)20 7607 7600 | E: l.davies@lloyd.com
 www.lloyd.com

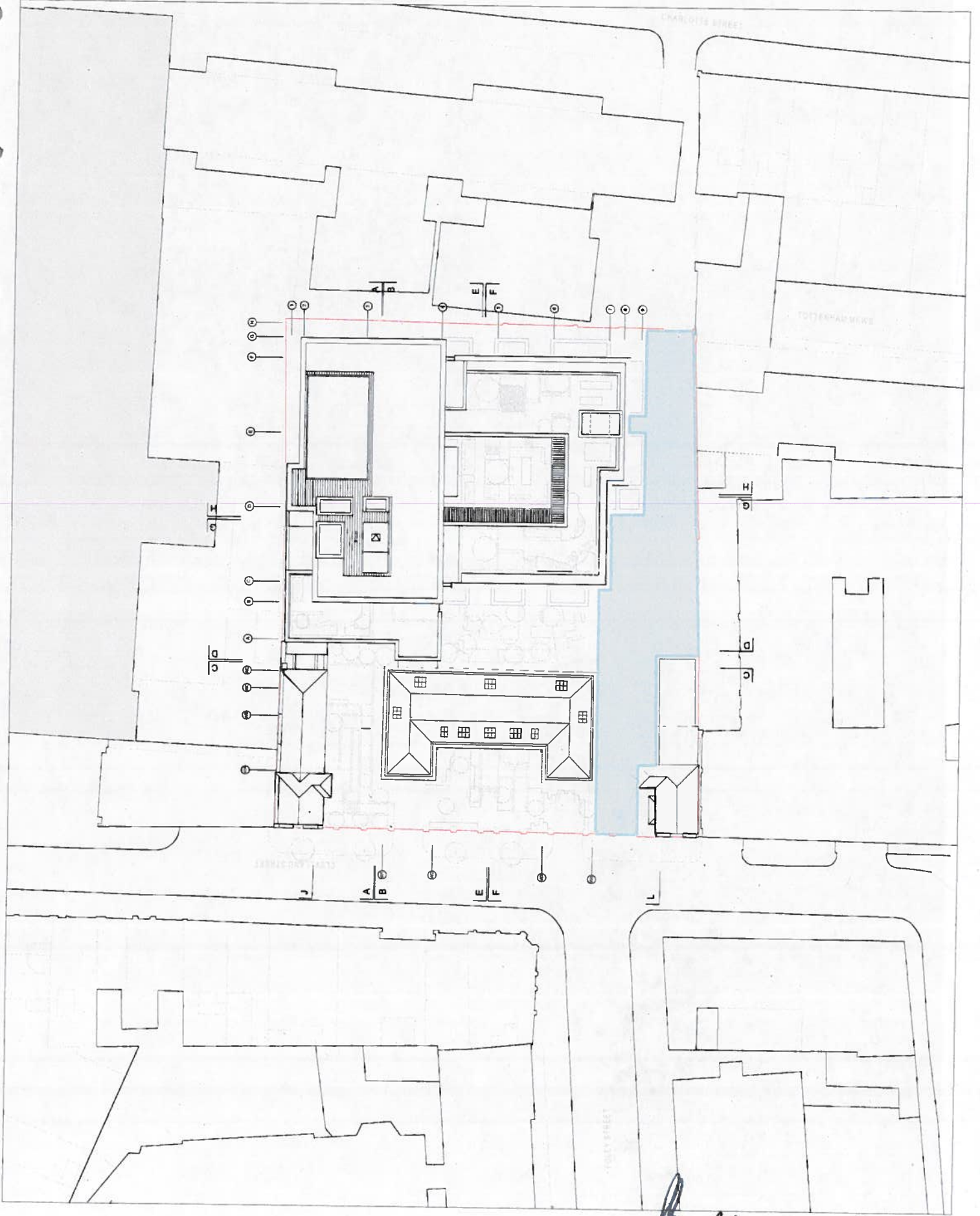

BA

Notes:
 - All dimensions to be checked on site.
 - Do not exceed 500 lbs of weight.
 - All furniture and fixtures are subject to fire safety requirements. Refer to fire safety certificate for details.
 - All electrical work to be done in accordance with BS 7671.
 - All plumbing work to be done in accordance with BS 6800.
 - All work to be done in accordance with the Building Regulations.
 - All work to be done in accordance with the Health and Safety Regulations.
 - All work to be done in accordance with the Environmental Protection Act.
 - All work to be done in accordance with the Equality Act.
 - All work to be done in accordance with the Data Protection Act.
 - All work to be done in accordance with the Freedom of Information Act.
 - All work to be done in accordance with the Access to Information Act.
 - All work to be done in accordance with the Environmental Information Act.
 - All work to be done in accordance with the Freedom of Access to Information Act.
 - All work to be done in accordance with the Environmental Access to Information Act.

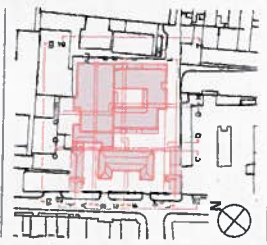

Scale: 1:100
 0 2 4 6 8 10 Meters

Units Schedule L01		
Unit Number	Unit Name	GIA (sqm)
A01	2B4P	54.7
A02	1B2P	33.8
AL01	2B3P	65.6
AL02	1B2P-WA	71.5
M01	3B4P	54.8
M02	2B4P	44.1
M05	2B3P	81.5
M06	3B3P	107.2

Note: areas are scheduled for each floor of the development and the higher units.

Affordable Social Rent

No. Rooms	Description	Plan No.
AEOM	020 7061 7000	
AEOP	020 7555 1531	
AEOS	020 7500 3360	
AEOT	020 7394 3700	
TEMPLE		
Middlesex Hospital Annex		
University College London		
Hospitals Charity (UCLHC)		
Architects		
Affordable Social Rent		
Level 1		
Project Number	S106-SPRS-01	
Drawn By	A1	
Date	14-11-2017	
Architects	Lewvelyn Davies	

LEWVELYN DAVIES
 3rd floor, 3, 3a Raffles Place, London E1 1WT, UK
 T: +44 (0) 20 7001 7000 E: lewvelyn@lewvelyn.com
 www.lewvelyn.com

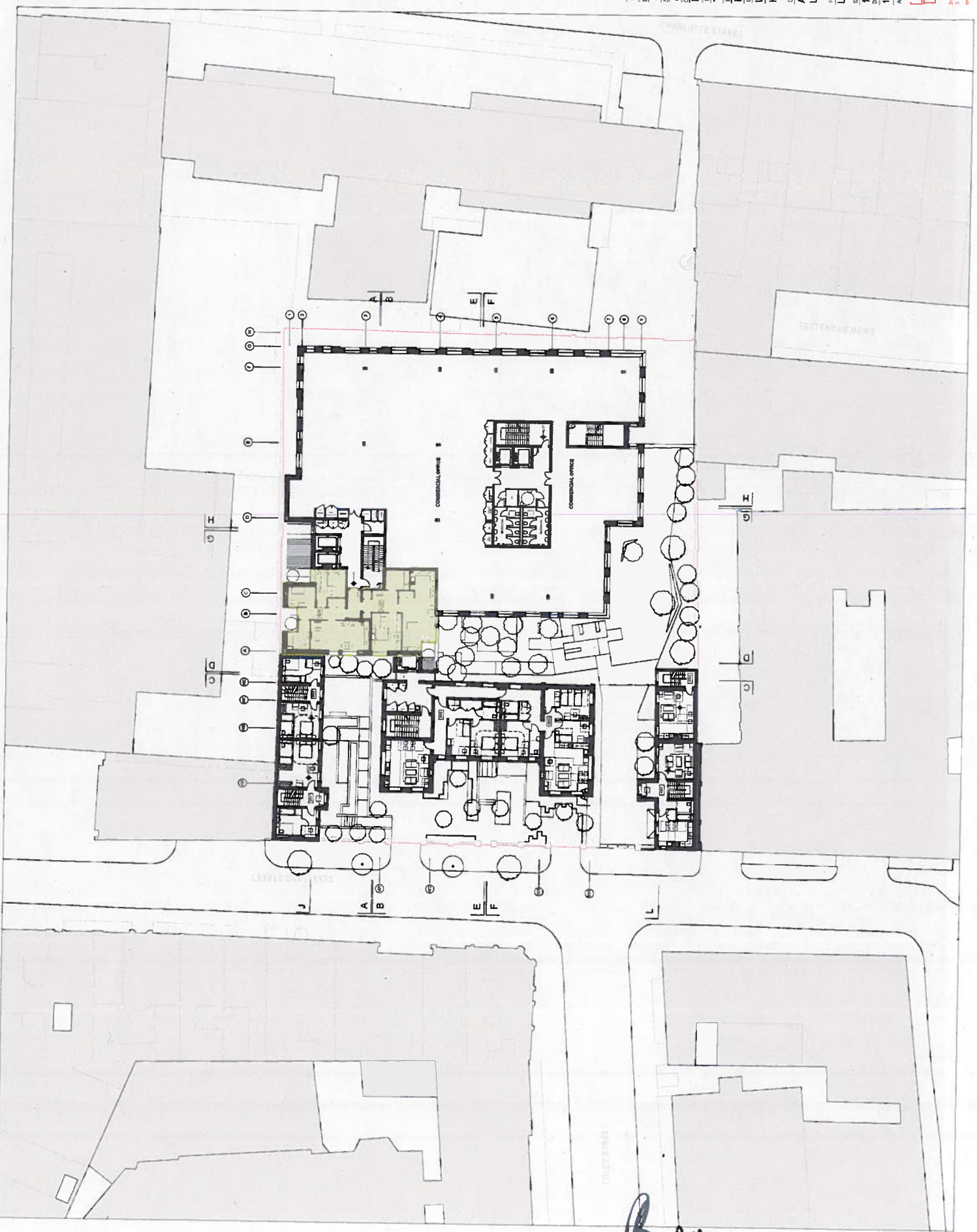

Notes:
 - All dimensions to be checked on site
 - The area shown is a general indication
 - The positions are subject to any relevant reference labels
 - All dimensions are subject to any relevant reference labels
 - All dimensions are subject to any relevant reference labels
 - © Lewvellyn Davies

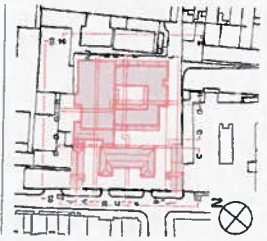

0 2 4 6 8 10
 METERS

Units Schedule L02		
Unit Number	Unit Name	GIA (m ²)
A101	2B4P	54.7
A102	1B2P	33.6
AL03	2B3P	65.8
AL04	1B2P-WA	71.5
M01	3B4P	54.9
M02	2B3P	28.5
M07	2B3P	78.8
M08	3B6P	107.5

Note: Units are indicated on each floor of the
 townhouses and the double units.

Affordable Social Rent

No.	Task	Description	Date	By
1	Prepared	Structural Drawings	02/10/2017	7000
2	Approved	Structural Drawings	02/10/2017	1531
3	Approved	Structural Drawings	02/10/2017	3360
4	Approved	Structural Drawings	02/10/2017	3700
5	Approved	Structural Drawings	02/10/2017	3700
6	Approved	Structural Drawings	02/10/2017	3700
7	Approved	Structural Drawings	02/10/2017	3700
8	Approved	Structural Drawings	02/10/2017	3700
9	Approved	Structural Drawings	02/10/2017	3700
10	Approved	Structural Drawings	02/10/2017	3700

LEWVELLYN DAVIES
 3rd floor, 1-18 Rotherham Street, London, E1 6UG, UK
 T: +44 (0)20 7617 7000 | E: ldd@lewvellyn.com
 www.llewvellyn.com

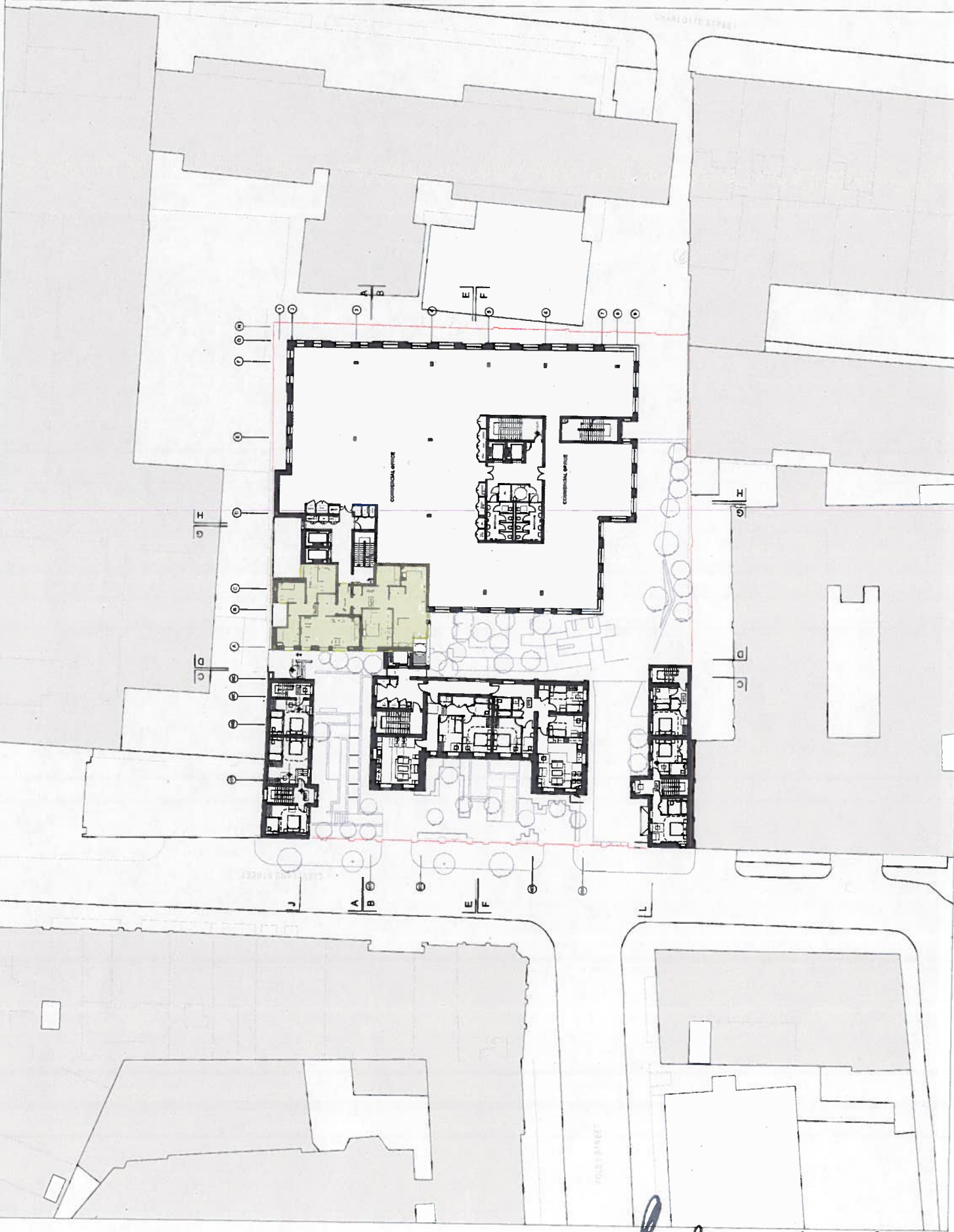

Notes

- All dimensions to be indicated on site
- All work to be done in accordance with the drawings
- Check for existing services and confirm their location, depth and depth for protection of same
- Check for existing services and confirm their location, depth and depth for protection of same
- Check for existing services and confirm their location, depth and depth for protection of same
- Check for existing services and confirm their location, depth and depth for protection of same

1:20 (plan)

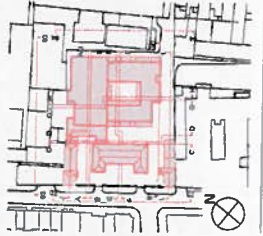

0 2 4 6 8 10

Units Schedule L03		
Unit Number	Unit Name	GIA (m ²)
AL05	2B/GP	65.8
AL06	1B/2P-WA	71.4
AL07	1B/2P	50.1
AL08	2B/3P	68.9
AL09	3B/4P	86.2
AL10	1B/2P	50.0
AL11	3B/5P	100.7
AL12	1B/2P-WA	74.2
AL13	2B/3P	65.8
AL14	2B/3P	61.1
AL15	3B/5P	100.5
M09	3B/4P	83.6
M10	3B/4P	110.4

Affordable Social Rent

No.	Revisions	Description	Date	By
1	AECOM	Structural Consultant	020 7061 7000	
2	Arup	Structural Consultant	020 7636 1531	
3	Equus Consulting	Cell Consultant	020 7580 3360	
4	TEMPLE	Planning Consultant	020 7394 3700	
5	Middlesex Hospital Annex	Client		
6	University College London	Client		
7	Hospitals Charity (UCLHC)	Client		
8	Affordable Social Rented	Client		
9	Level 3	Client		
10	LD1507/8.00	Drawings Number	S 105-AF5R-03	
11	1:20	Scale		
12	14-11-2017	Date		
13		Author		

LLEWELLYN DAVIES

20 Finsbury Square, London EC2A 3DF
 Tel: 020 7623 3333
 www.lld.co.uk

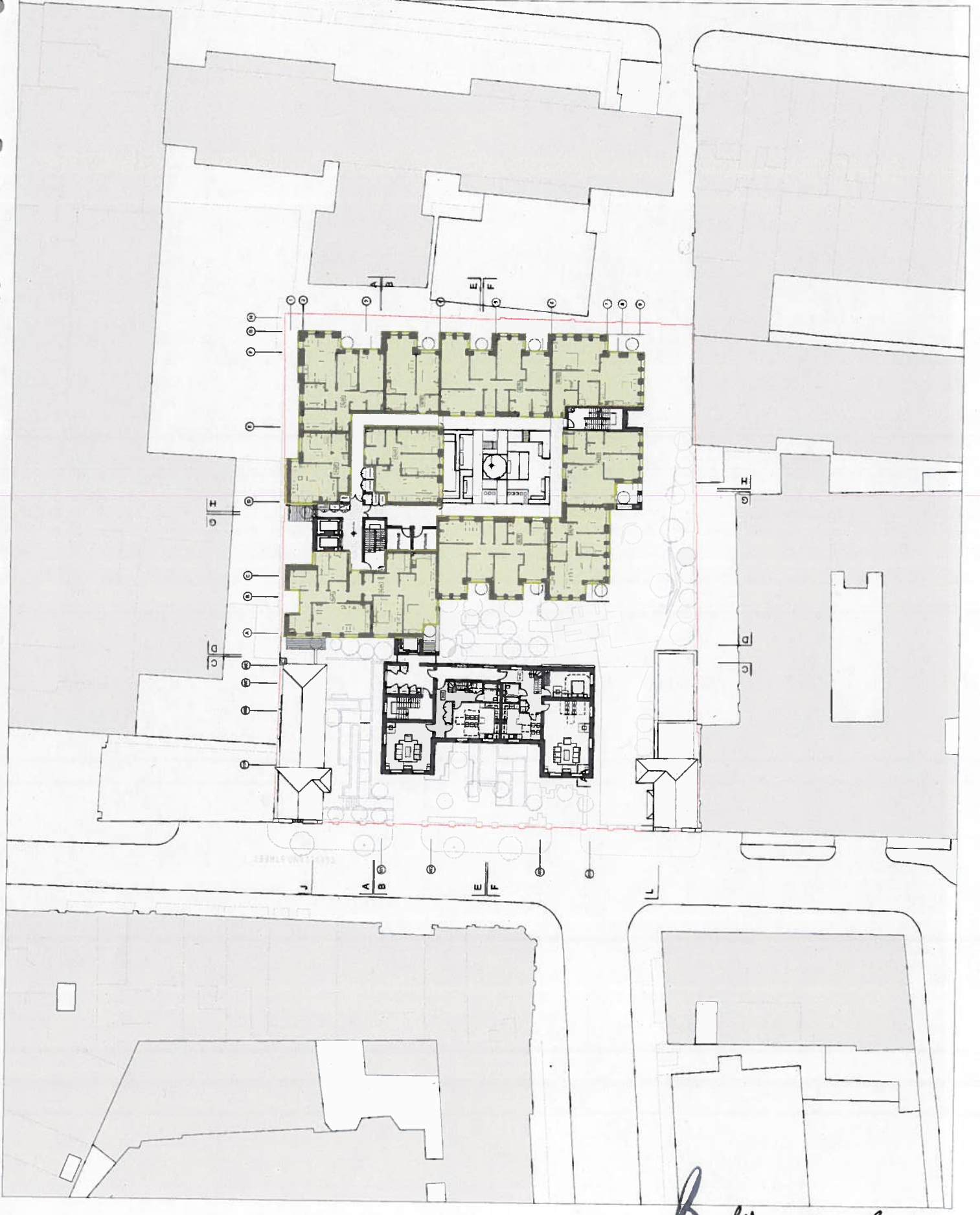

Notes
 - All dimensions to be checked on site
 - Do not scale off this drawing
 - Refer to drawing revision schedule reference table
 - Refer to drawing revision schedule for purposes of minor
 - revisions
 - © Lewvellyn Davies
 - 14-11-2017



Unit Number	Unit Name	GIA (m ²)
AL16	1B/2P	50.0
AL17	2B/2P	68.9
AL18	3B/4P	86.3
AL19	1B/2P	50.0
AL20	3B/4P	88.3
AL21	1B/2P	51.7
AL22	1B/2P	50.6
AL23	1B/2P	63.5
AL24	3B/4P	88.3
AL25	1B/2P	55.0
M09	3B/4P	73.0
M10	3B/4P	54.9

Affordable Social Rent

Mr. Revenues Description Date By
 Residential Conversion 020 7061 7000
 AECOM
 Client
 Equus Consulting 020 7595 1531
 Equus Consulting 020 7590 3360
 Temple
 Middlesex Hospital Annex
 University College London
 Hospitals Charity (UCLHC)
 Company Name
 Affordable Social Rented
 Level 4
 Project Number
 LD15076.00 S106-IFRS-04
 Revision
 Grid Ref. A1
 Date
 1.20
 14-11-2017
 Permitted

LEWVELLYN DAVIES

2nd Floor, 1-10 Park Lane, London W1T 1JU
 T: +44 (0)20 7061 7000 E: Lewvellyn@lwd.co.uk
 www.lwd.co.uk

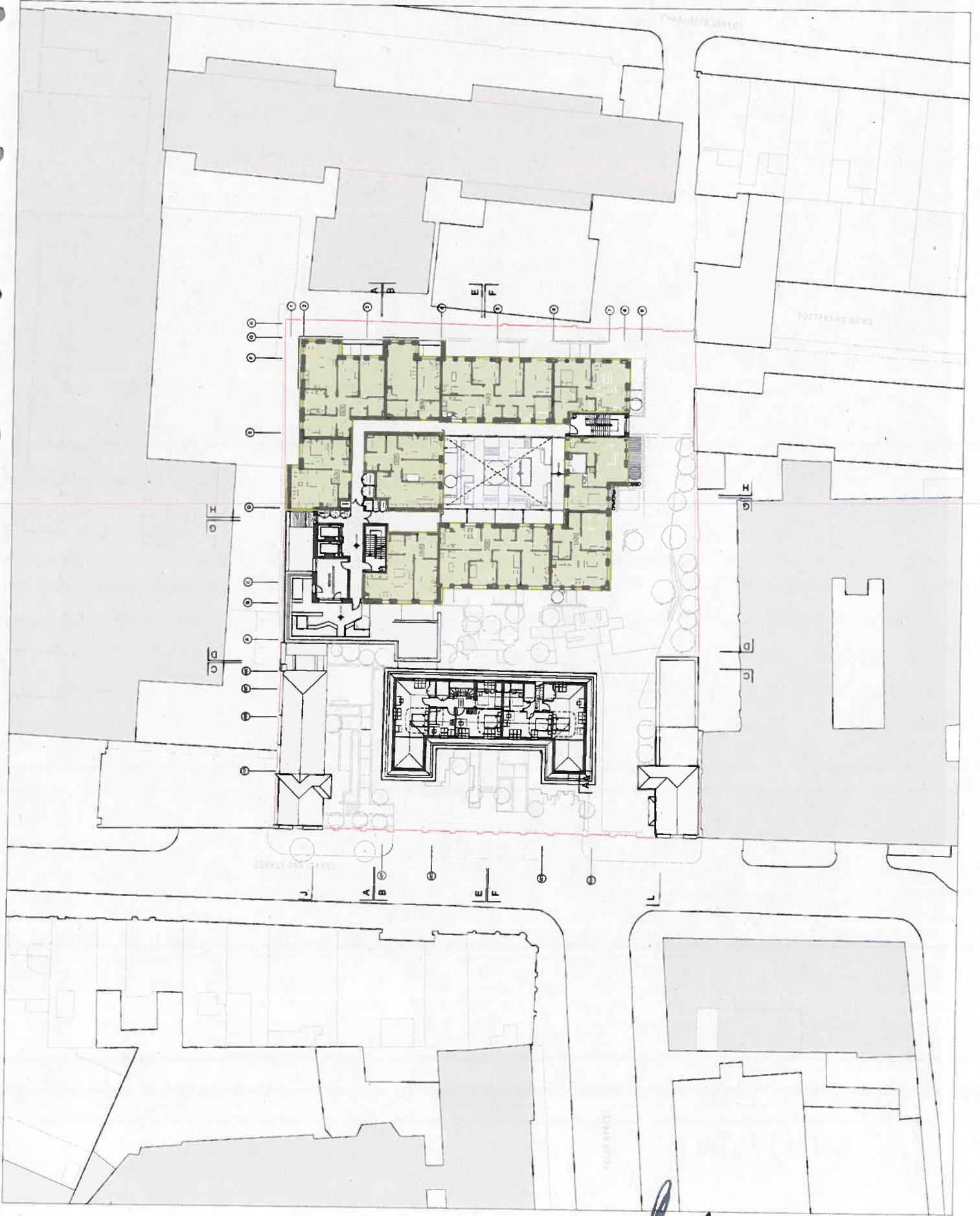

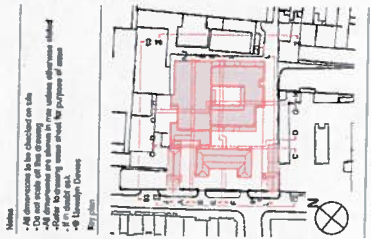

Units Schedule L05

Unit Number	Unit Name	GIA (m ²)
AL20	3B4P	91.5
AL27	1B2P	60.0
AL28	2B3P	66.7
AL29	3B4P	86.3
AL30	1B2P	56.6

Note: areas are provided for each floor of the townhouses and the suite units.

Affordable Social Rent

No. Revisions: Description: Date: By:

Approved: AECOM 020 7061 7000

Author: AECOM 020 7638 1531

Checked: Equus Consulting 020 7580 3360

Drawn: TEMPLE 020 7394 3700

Project Name: University Hospital Annex

Client: University College London Hospitals Charity (UCLHC)

Contract Title: Affordable Social Rented Level 5

Project Number: LD15078.00 S106-AFFSR-05

Scale: 1:200

Date: 14-11-2017

Architect: LEWELLYN DAVIES

3rd floor, 1st Robinson Way | London | W1T 1HU
 T: +44 (0) 20 7061 7000 | E: london@lewellyn.com
 www.lewellyn.com

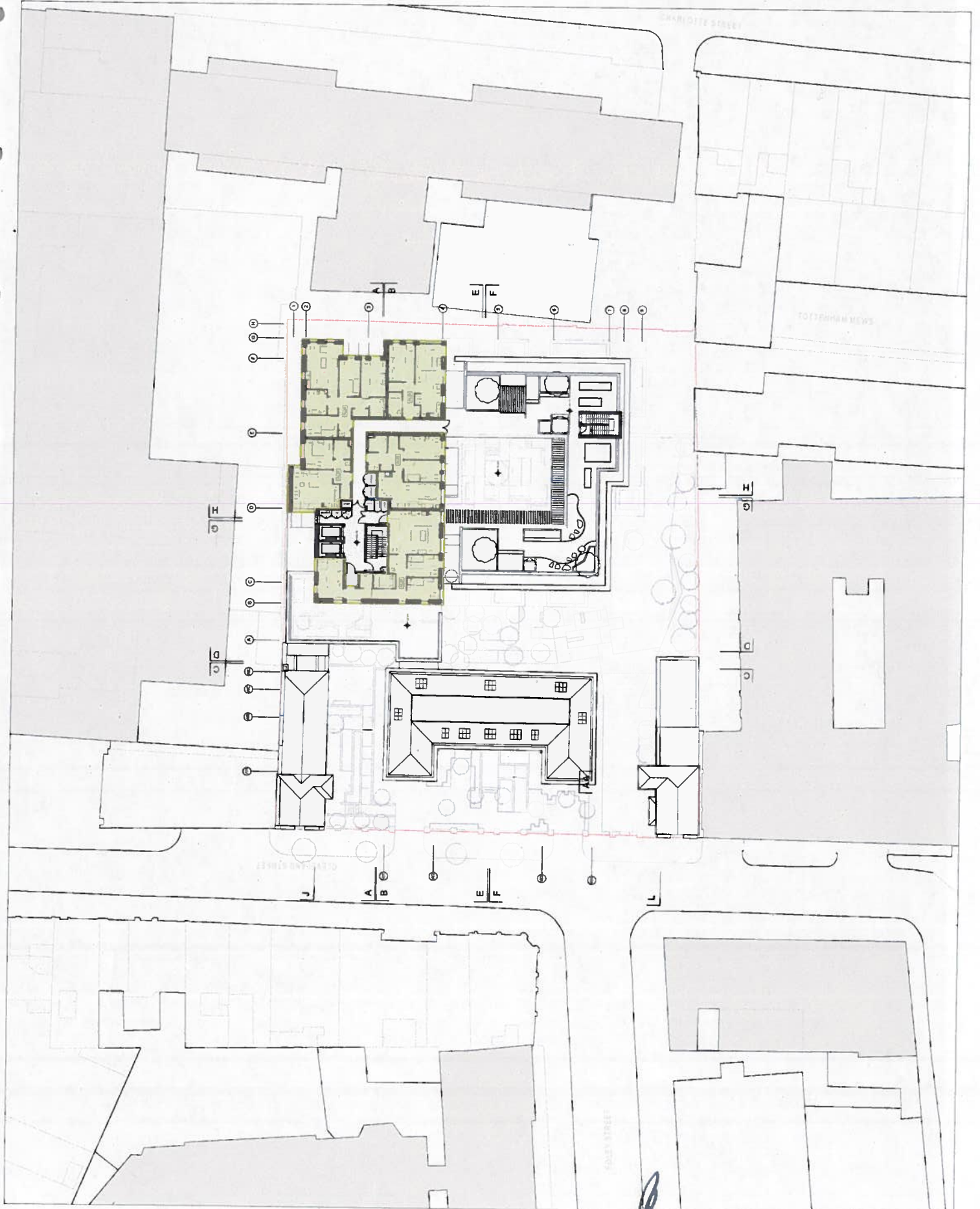

R

1:11

14.11.17

Notes:
 - All dimensions to be checked on site.
 - Do not scale off floor of drawing.
 - All dimensions are shown in millimetres unless stated otherwise.
 - All dimensions are shown in millimetres unless stated otherwise.
 - All dimensions are shown in millimetres unless stated otherwise.
 - All dimensions are shown in millimetres unless stated otherwise.
 - All dimensions are shown in millimetres unless stated otherwise.



Units Schedule L06		
Unit Number	Unit Name	GIA (m ²)
A03	1B/2P	50.0
A1SR01	3B/4P	99.8
A1SR02	3B/4P	93.8
A1SR03	3B/6P	118.6

Note: Areas are indicated for each floor of the development and the layout area.



No.	Revisions	Description	Date	By
1	Issue for Consultation		020 7061 7000	AECOM
2	Issue for Consultation		020 7656 1531	Arup
3	Issue for Consultation		020 7990 3360	Equus Consulting
4	Issue for Consultation		020 7394 3700	TEMPLE
5	Issue for Consultation			Middlesex Hospital Amex
6	Issue for Consultation			University College London
7	Issue for Consultation			Hospitals Charity (UCLHC)
8	Issue for Consultation			Affordable Social Rented
9	Issue for Consultation			Level 6

LEWELYN DAVIES

1st floor 1-30 Park Square, London E1 1HU
 T: +44(0)20 7907 7000 | E: l.davies@lwd.com
 www.lwd.com

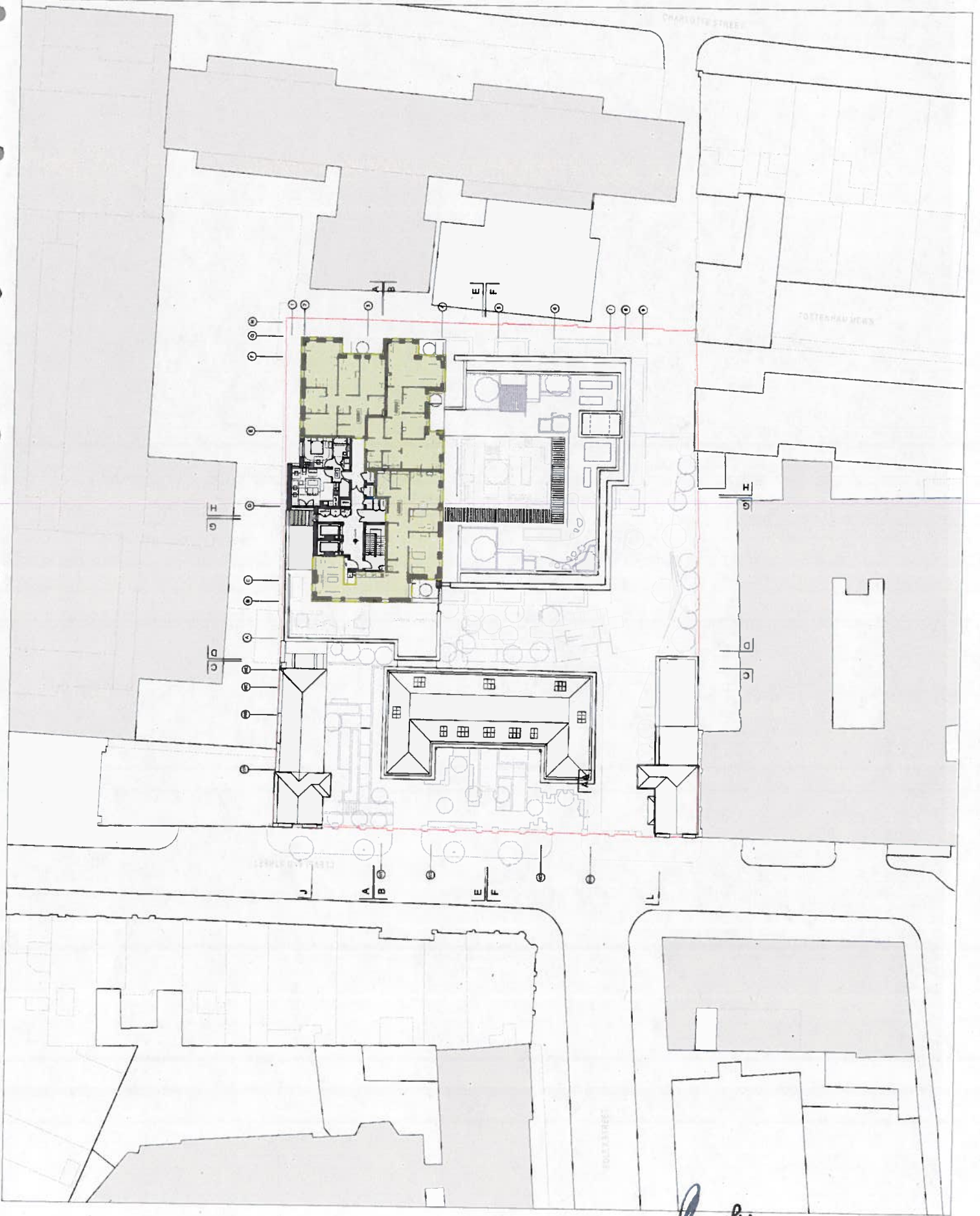

Handwritten initials and notes at the bottom of the page.

- Notes**
- All dimensions to be checked on site
 - Do not make office drawings
 - Do not make site drawings
 - Do not make site plans
 - All drawings are shown in true colors otherwise stated
 - Do not make site plans
 - Do not make site plans
 - Do not make site plans



Units Schedule L07		
Unit Number	Unit Name	GIA (sqm)
A104	1B2P	50.0
AISR04	3B4P	90.8
AISR05	3B4P	93.9
AISR06	3B5P	118.8

Units are scheduled for each floor of the development and the higher units.



No.	Description	Date	By
1	Issue for Information		
2	Issue for Information		
3	Issue for Information		
4	Issue for Information		
5	Issue for Information		
6	Issue for Information		
7	Issue for Information		

Project Name: **Affordable Social Rent Level 7**
 Project Number: **LD15076.00**
 Current Number: **S106-APSR-07**
 Date: **1.200**
 Date: **14-11-2017**
 Architect: **Llewellyn Davies**

LLEWELLYN DAVIES
 3rd Floor, 1-52 Rotherhithe Street, London, E14 4JH
 T: +44 (0)20 7601 7900 E: london@lwlv.com
 www.lwlv.com

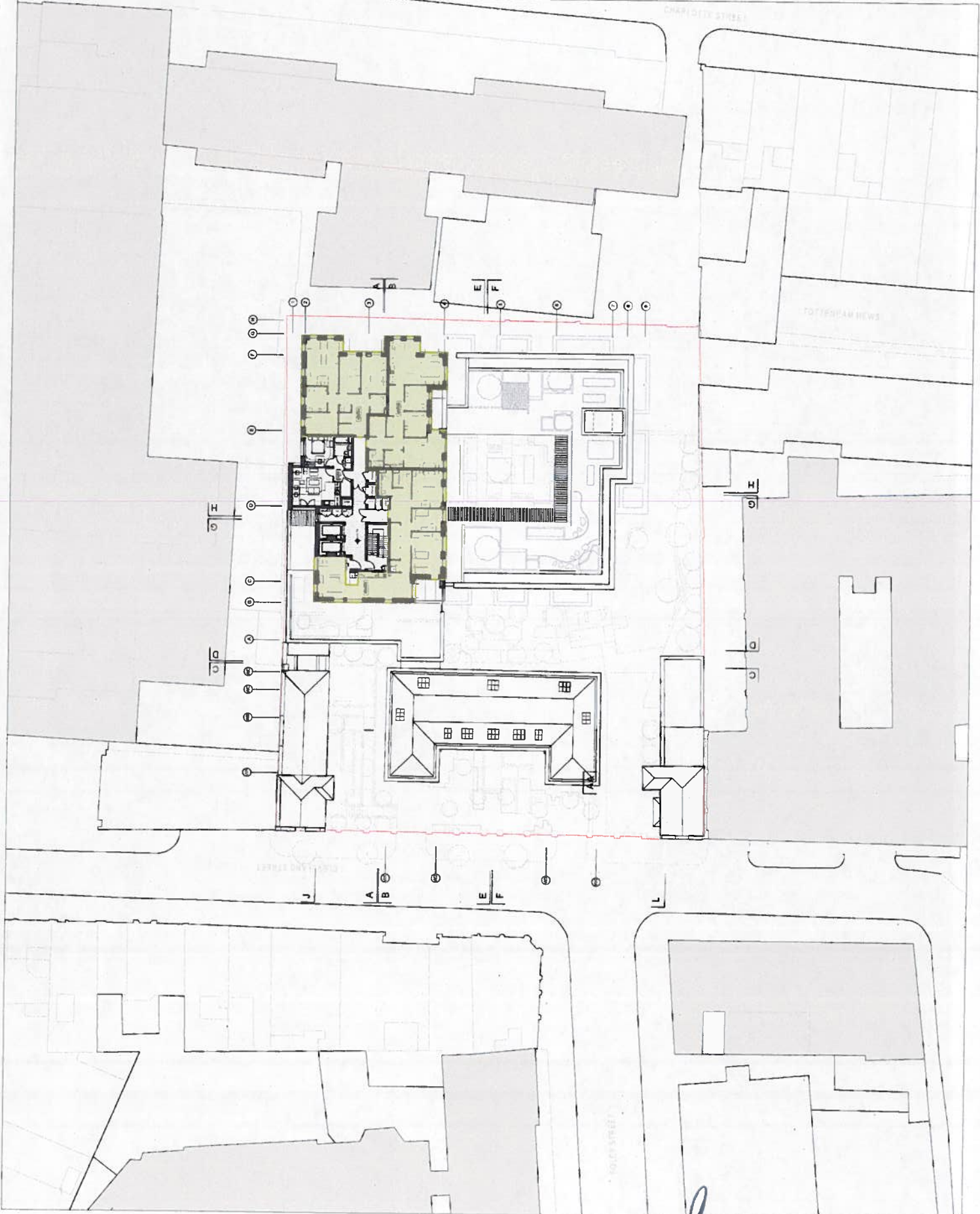

Handwritten notes and a signature at the bottom of the page, including the letters 'R', 'DIA', and '11-17'.

Notes:
 - All dimensions are in millimeters unless otherwise stated.
 - All dimensions are shown in millimeters unless otherwise stated.
 - All dimensions are shown in millimeters unless otherwise stated.
 - All dimensions are shown in millimeters unless otherwise stated.
 - All dimensions are shown in millimeters unless otherwise stated.
 - All dimensions are shown in millimeters unless otherwise stated.



Units Schedule L01		
Unit Number	Unit Name	GIA (sqm)
A01	2B4P	54.7
A02	1B2P	33.8
AL01	2B3P	65.6
AL02	1B2P-VVA	71.5
M01	3B4P	54.8
M02	2B4P	44.1
M05	2B3P	81.5
M06	3B5P	107.2

Note: Units are scheduled for each floor of the development and the adjacent area.

Affordable Intermediate

No. Reviews: 0
 Description: Strategic Consultant
 Date: 020 7061 7000
 Strategic Consultant: AECOM
 Services Consultant: Arup
 Date: 020 7636 1531
 Client: Equals Consulting
 Date: 020 7560 3360
 Project Name: TEMPLE
 Date: 020 7394 3700
 Client: Middlesex Hospital Annex
 University College London
 Hospitals Charity (UCLHC)
 Drawing Title: Affordable Intermediate
 Level: 1
 Drawing Number: LD15078.00
 Revision: \$106-AFFINT-01
 Scale: 1:1
 Date: 14-11-2017
 Architects: Lewellyn Davies

LEWELLYN DAVIES

3rd Floor 1, 54 Fitzroy Street, London, E1 1JL, UK
 T: +44 (0) 20 707 7000 E: info@lewellyndavies.com
 www.ldw.com

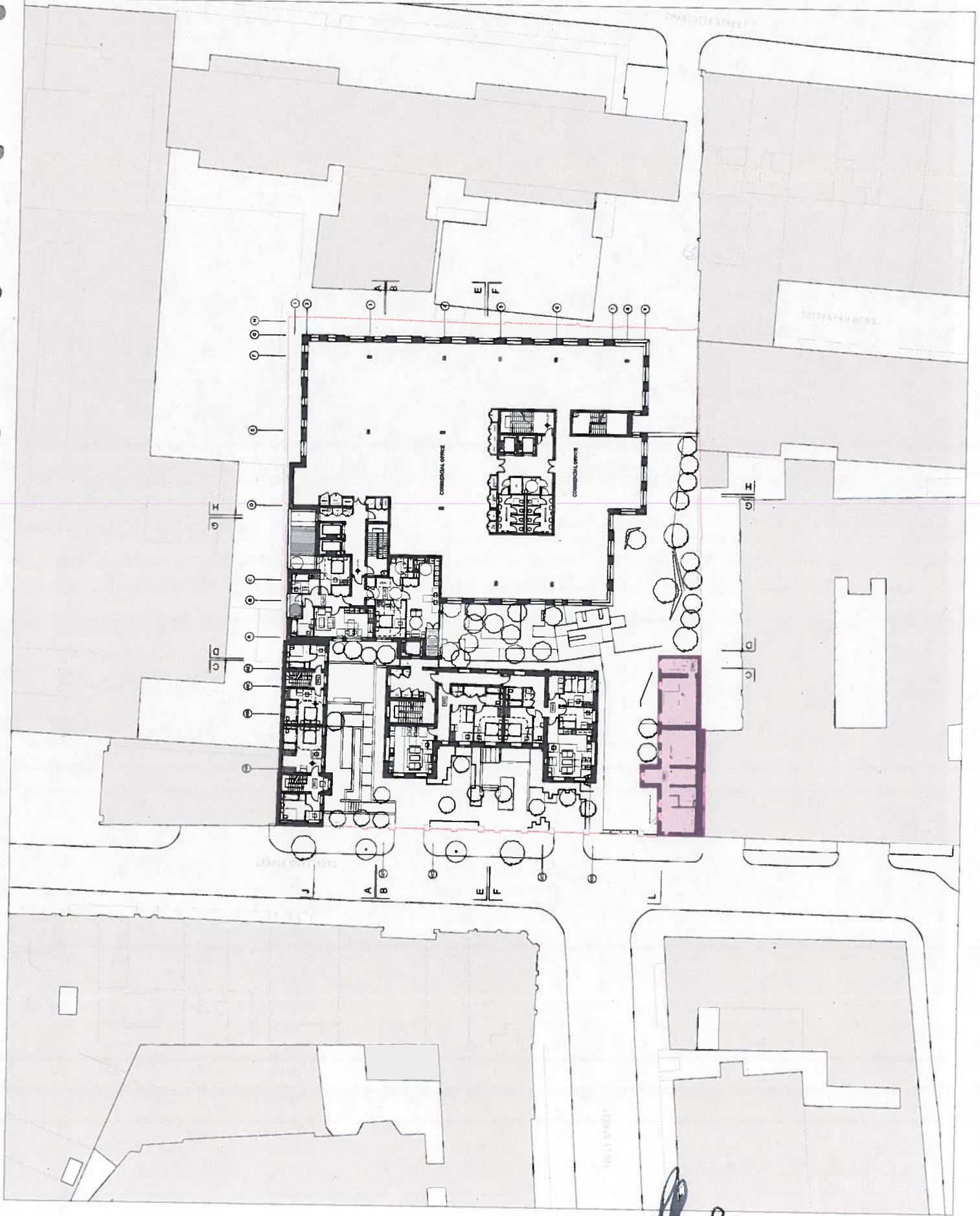

Handwritten signature and initials: *Ru*

Notes

- All dimensions to be checked on site
- Do not scale off this drawing
- Refer to notes on drawings for any other information related to this drawing
- It is the responsibility of the client to ensure that the information provided is correct and up to date
- It is the responsibility of the client to ensure that the information provided is correct and up to date

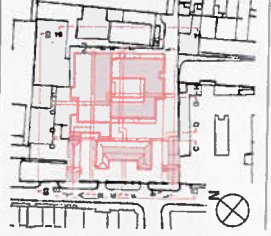

Units Schedule L02		
Unit Number	Unit Name	GIA (m ²)
A101	2B4P	54.7
A102	1B2P	33.6
A103	2B3P	65.8
A104	1B2P-WA	71.5
M01	3B4P	54.9
M02	2B3P	28.5
M07	2B3P	78.8
M08	3B4P	107.5

Note: areas are scheduled for each floor of the townhouse and the studio units.

Affordable Intermediate

Mr. Robinson, Development
 AECOM 020 7061 7000
 Project Manager
 Amap 020 7636 1531
 Equas Consulting 020 7560 3360
 TEMPLE 020 7394 3700
 Middlesex Hospital Annex
 University College London
 Hospitals Charity (UCLHC)
 Drawing Title
 Affordable Intermediate
 Level 2
 Project Number
 LD15078.00 S106-APPINF-02
 Scale: 1/20
 Date
 14-11-2017
 Architects
 LLEWELYN DAVIES
 1st floor, 1-3, Ashmore Place, London, E1W 1JU
 T: +44 (0) 20 7637 7300 E: lloyd@lloyd.com
 www.lloyd.com

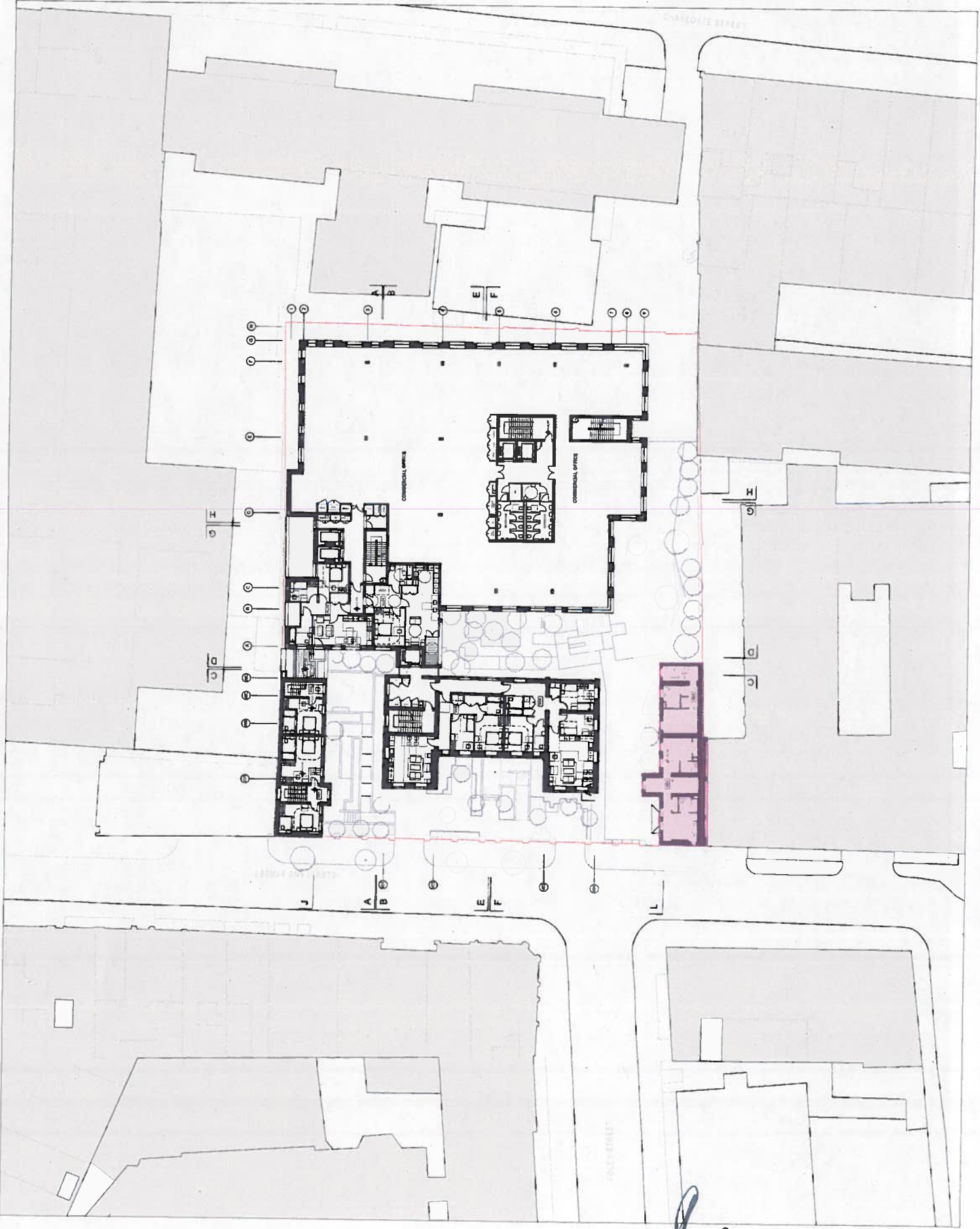

PK 14/11/17

Notes
 - All dimensions to be checked on site
 - Do not scale off this drawing
 - All dimensions are in millimetres unless otherwise stated
 - All dimensions are to the centre line of walls unless otherwise stated
 - All dimensions are to the centre line of columns unless otherwise stated
 - All dimensions are to the centre line of beams unless otherwise stated
 - All dimensions are to the centre line of stairs unless otherwise stated
 - All dimensions are to the centre line of doors unless otherwise stated
 - All dimensions are to the centre line of windows unless otherwise stated
 - All dimensions are to the centre line of balconies unless otherwise stated
 - All dimensions are to the centre line of terraces unless otherwise stated
 - All dimensions are to the centre line of ramps unless otherwise stated
 - All dimensions are to the centre line of lifts unless otherwise stated
 - All dimensions are to the centre line of stairs unless otherwise stated
 - All dimensions are to the centre line of doors unless otherwise stated
 - All dimensions are to the centre line of windows unless otherwise stated
 - All dimensions are to the centre line of balconies unless otherwise stated
 - All dimensions are to the centre line of terraces unless otherwise stated
 - All dimensions are to the centre line of ramps unless otherwise stated
 - All dimensions are to the centre line of lifts unless otherwise stated

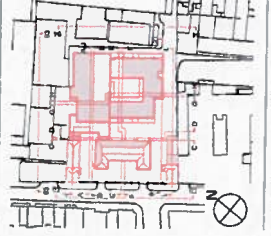

0 2 4 6 8 10

Units Schedule L06		
Unit Number	Unit Name	GIA (m ²)
A03	1B/2P	50.0
A18R01	3B/4P	90.8
A18R02	3B/4P	93.8
A18R03	3B/5P	118.5

Note: units are scheduled for each floor of the townhouses and the adjacent flats.

Affordable Intermediate

No.	Quantity	Description	Unit	By
1	AECOM	020 7061 7000		
2	Arup	020 7636 1531		
3	Equus Consulting	020 7560 3360		
4	TEMPLE	020 7394 3700		
5	Middlesex Hospital Annex			
6	University College London			
7	Hospitals Charity (UCLHC)			
8	Affordable Intermediate			
9	Level 6			
10	LD15076.00	S106-AFFINT-03		
11	1:200			
12	14-11-2017			

LLEWELLYN DAVIES

3rd Floor, 141 Abchurch Lane, London EC4A 3DF, UK
 T: +44 (0)20 7607 7000 | E: info@lledavies.com
www.lledavies.com

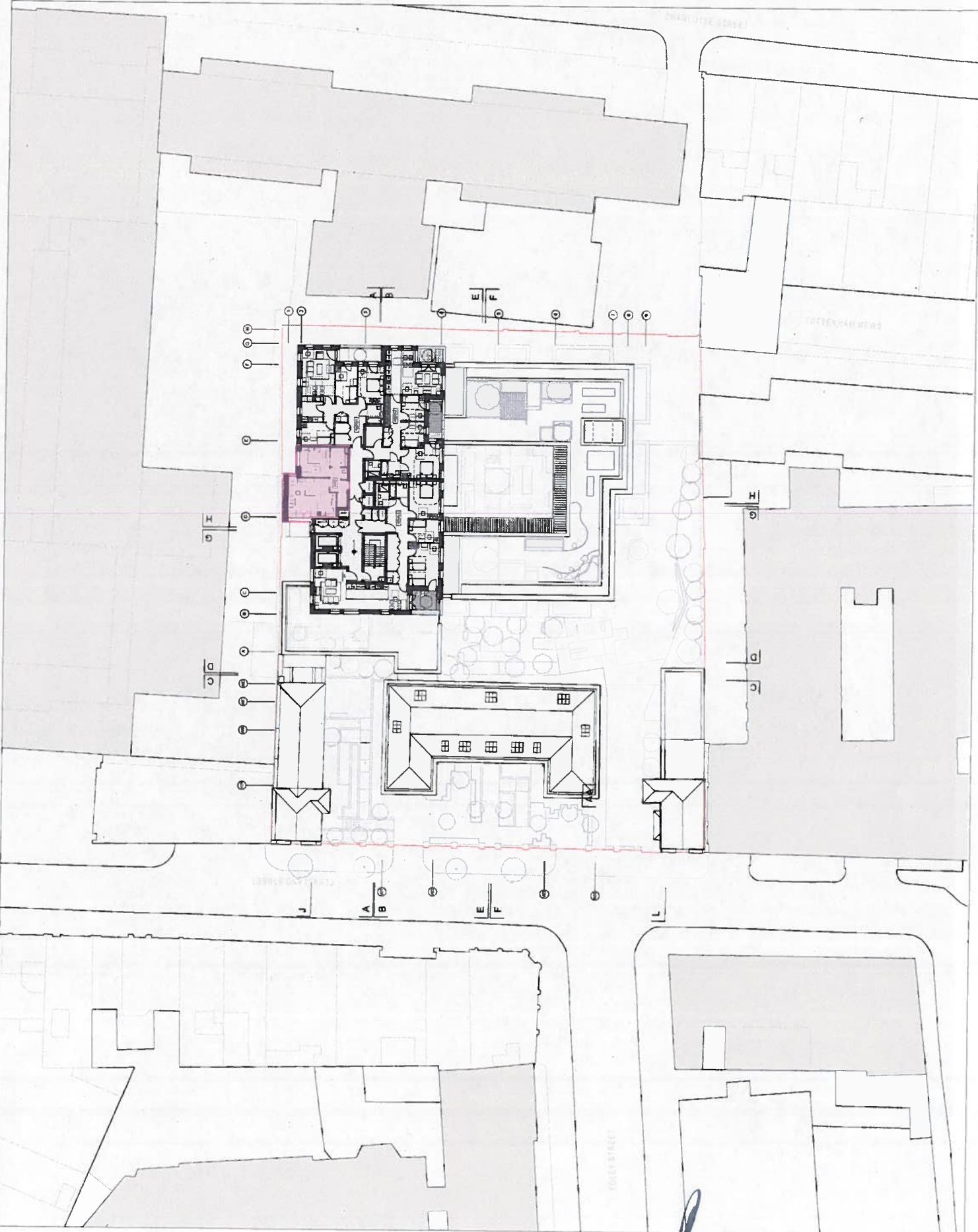

Rpu

