

HAWLEY ROAD

0 1 2 3 4 5 6 metres

scales 1: 50 @ A1
1: 100 @ A3

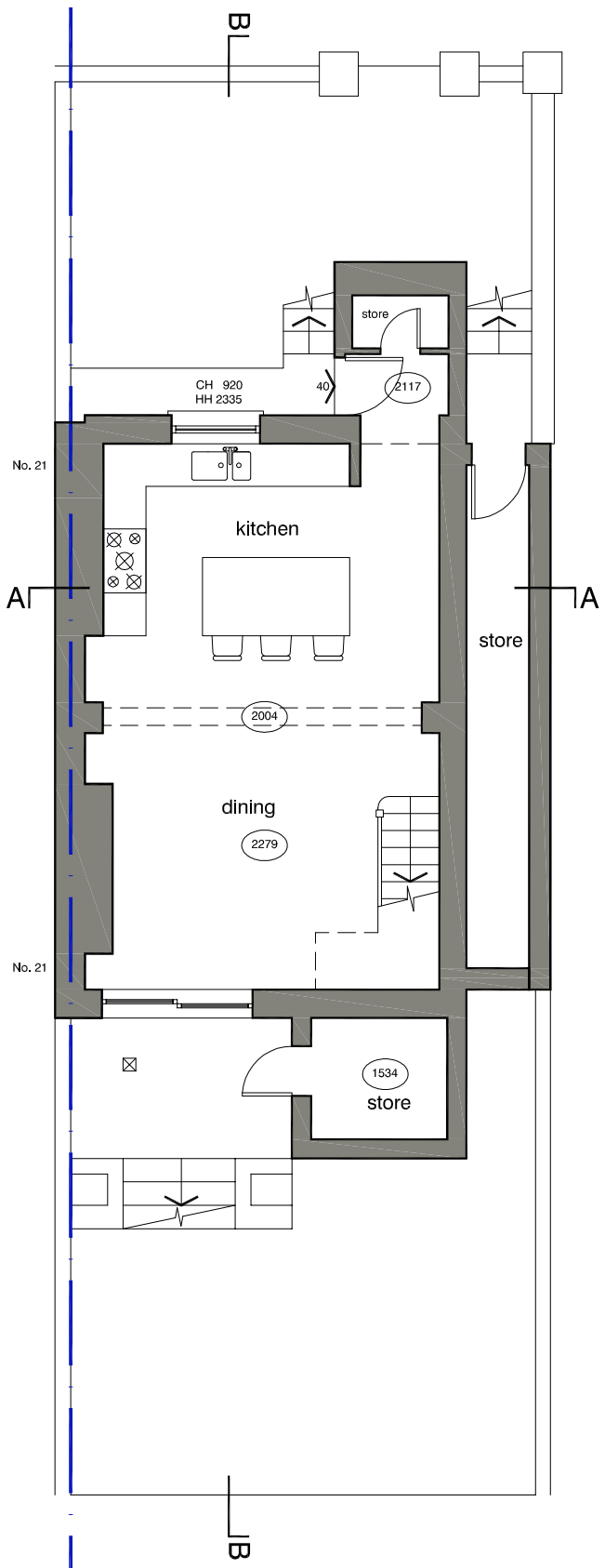

garden floor

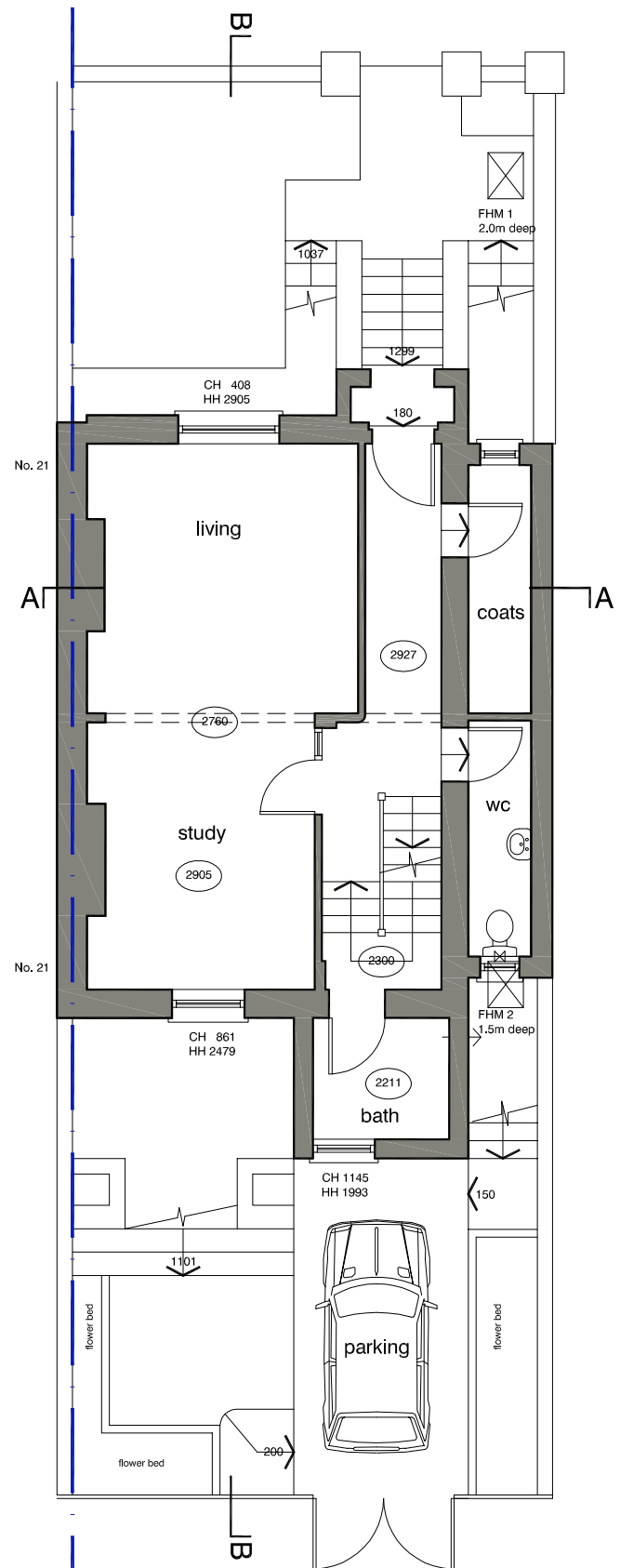

ground floor

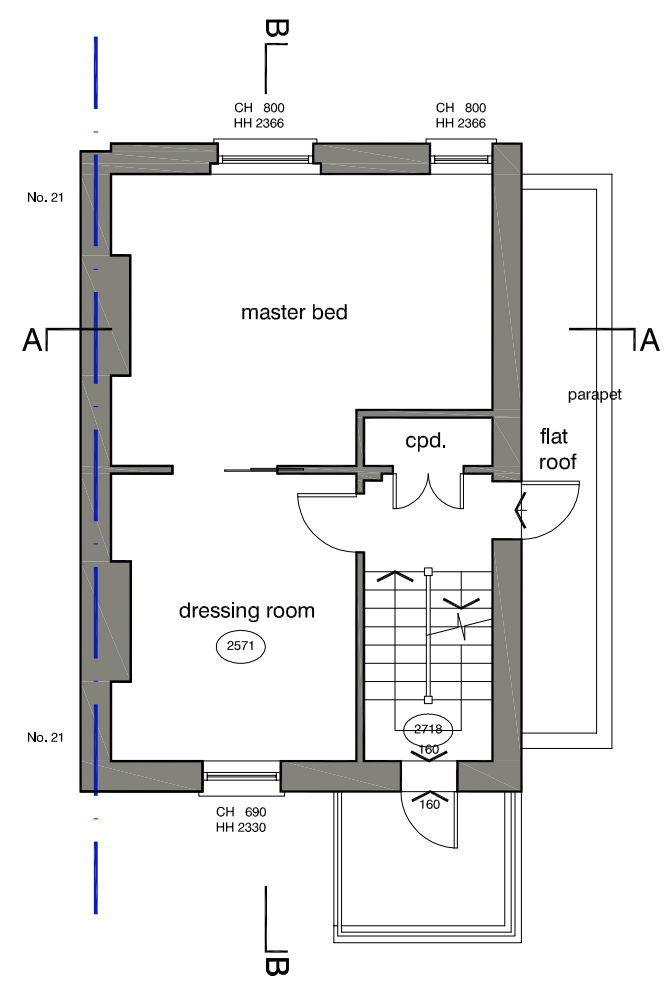

first floor

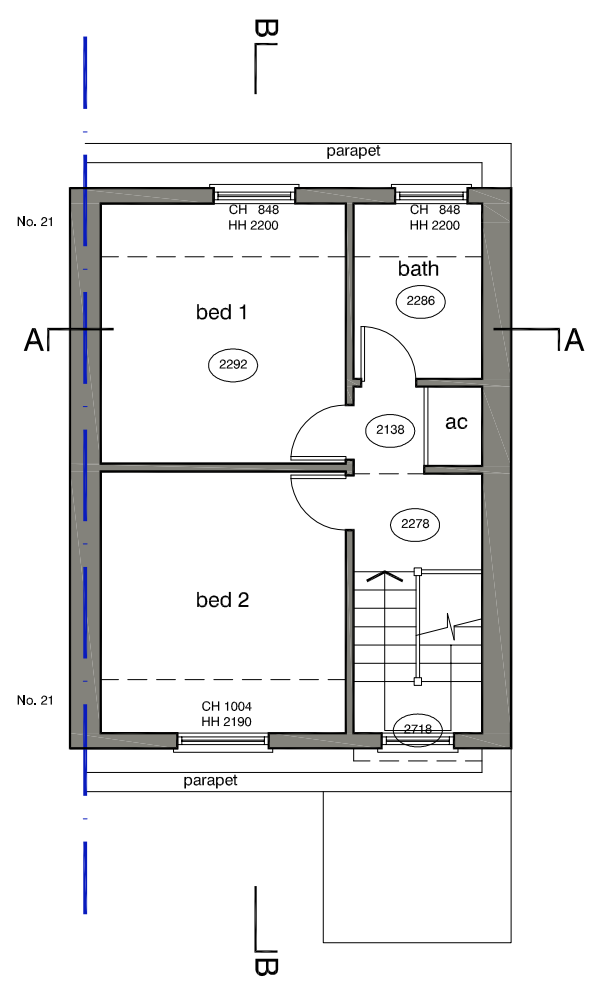

second floor

plans as proposed

DVM
ARCHITECTS

4a Murray Street . London . NW1 9RE
Telephone 0207 485 2121 . Facsimile 0207 267 2527
e-mail: studio@dvmarch.com

Client
Carol Jones

Project
19 Hawley Road
London NW1

Title
Floor Plans
AS PROPOSED

Scale	Date	Job No.
1: 50	10.01.18	1960
Drawing No.	Rev.	
1960-108	A	

All dimensions are to be checked on site.
© This drawing is copyright and remains the property of David & Victoria Mercer at all times and may not be reproduced in part or whole without written consent.