

Notes

Do not scale from this drawing. Any discrepancies are to be reported to the architect immediately. All dimensions will be taken on site prior to ordering and construction.

Copyright remains with the architect. This drawing is to be read in conjunction with the notes specification and all other relevant information. No disclosure or copies may be made without prior written permission.

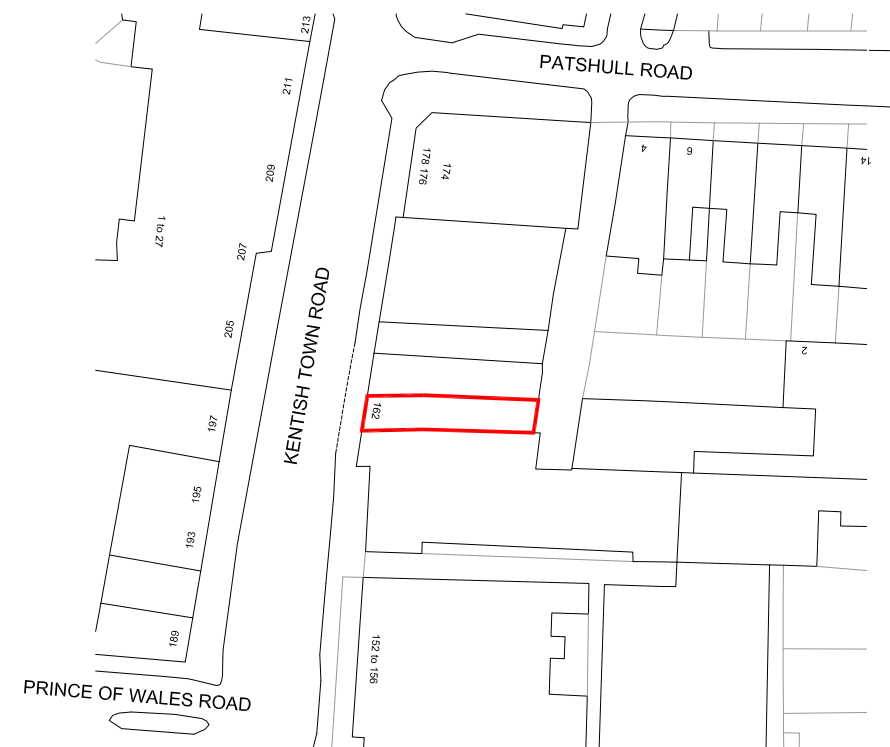

**DE
DRAFT**

Architecture | Interiors

Studio 5. The Hothouse.
274 Richmond Road.
London E8 3QW
0207 254 7214
dedraft.co.uk
@dedraftlondon

Planning Issue

Project 373
162 Kentish Town Road. NW5 2AG
Shorts Gardens LLP

Drawing No. S001
Site Location Plan
Scale 1:1000 at A3 + 1:500 at A1

Drawn 23.08.17
Stephanie Choi

Revisions
- - -



Notes
 Do not scale from this drawing. Any discrepancies are to be reported to the architect immediately. All dimensions will be taken on site prior to ordering and construction.

Copyright remains with the architect. This drawing is to be read in conjunction with the notes specification and all other relevant information. No disclosure or copies may be made without prior written permission.

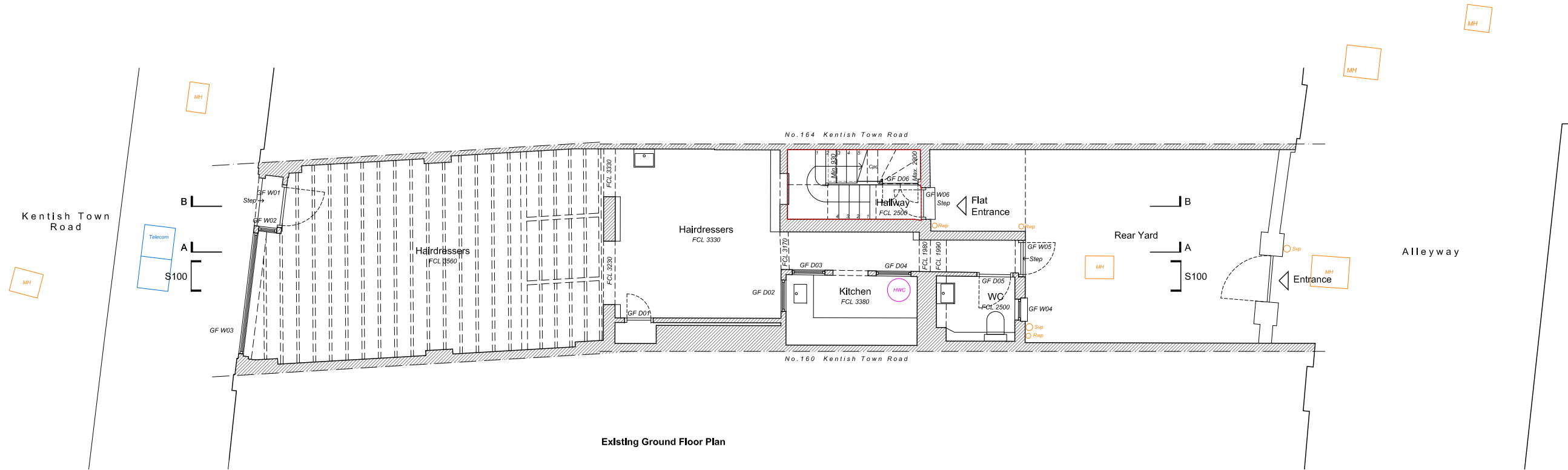

Existing Ground Floor Plan

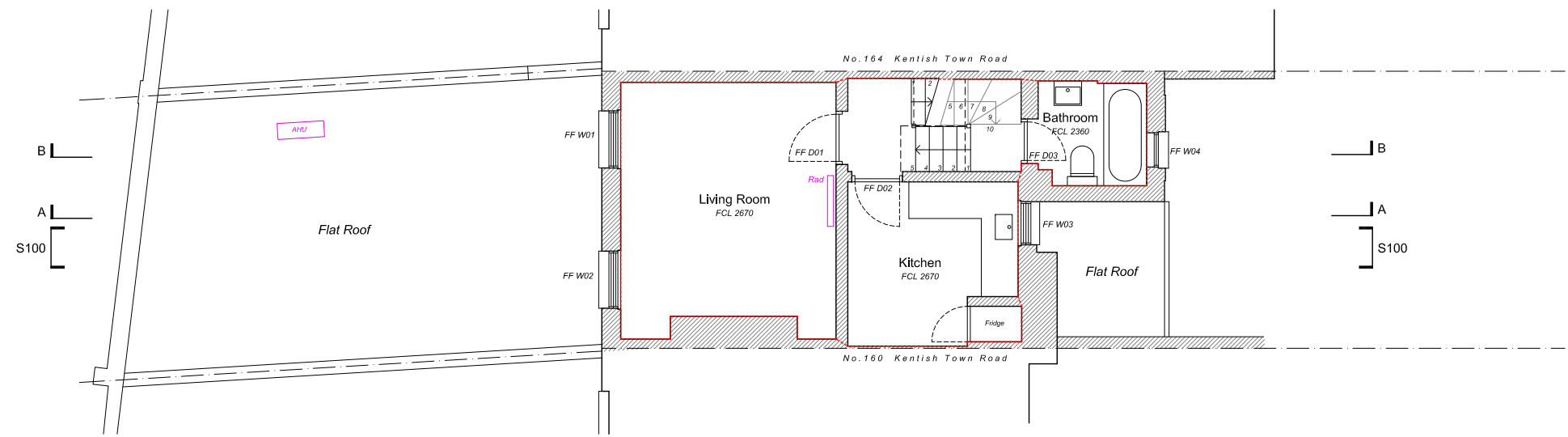

Existing First Floor Plan

**DE
DRA
FT**

Architecture | Interiors
 Studio 5. The Hothouse.
 274 Richmond Road,
 London E8 3QW
 0207 254 7214
 dedraft.co.uk
 @dedraftlondon

Planning Issue

Project 373
162 Kentish Town Road. NW5 2AG
 Shorts Gardens LLP

Drawing No. S002
Existing Floor Plans 1
 Scale 1:100 at A3 + 1:50 at A1

Drawn 23.08.17
 Stephanie Choi

Revisions
 - - -



Notes

Do not scale from this drawing. Any discrepancies are to be reported to the architect immediately. All dimensions will be taken on site prior to ordering and construction.

Copyright remains with the architect. This drawing is to be read in conjunction with the notes specification and all other relevant information. No disclosure or copies may be made without prior written permission.

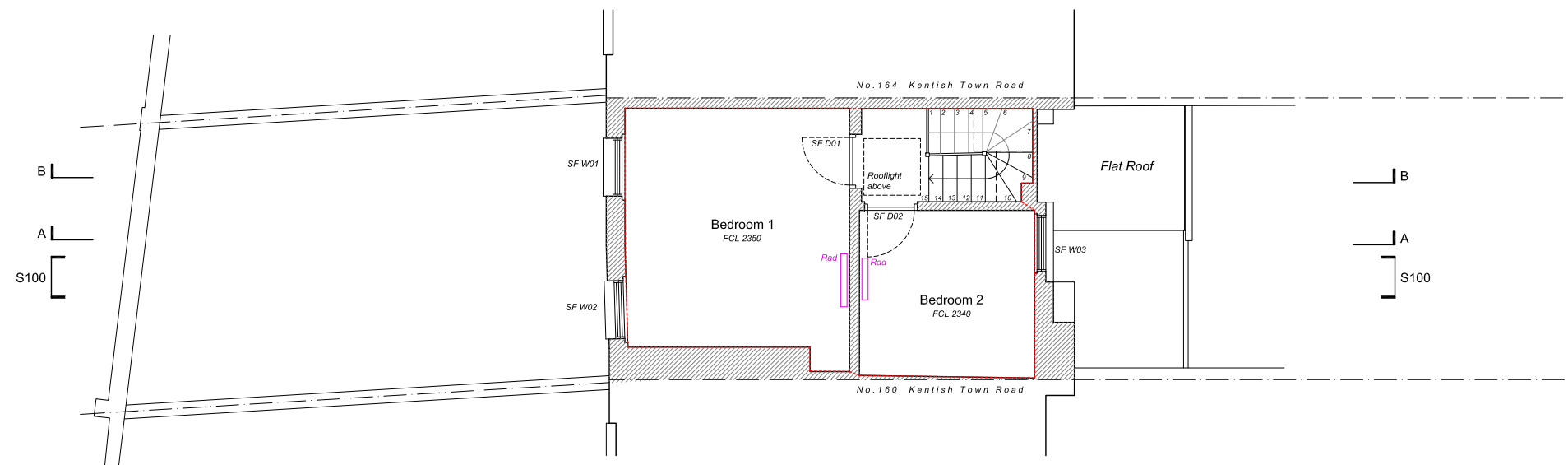

Existing Second Floor Plan

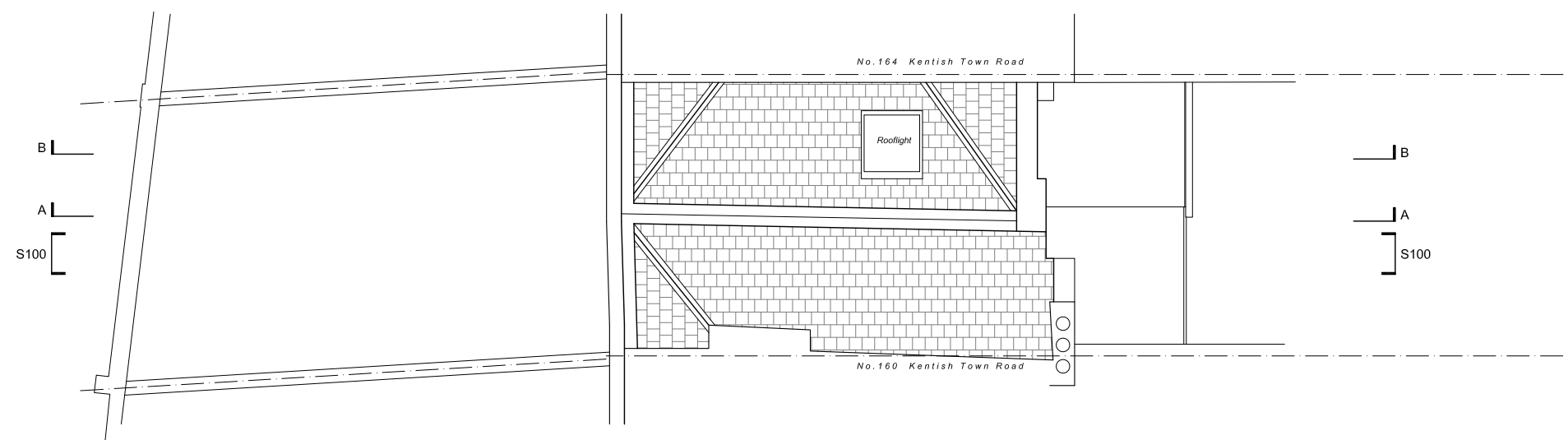

Existing Roof Plan



**DE
DRAFT**

Architecture | Interiors

Studio 5. The Hothouse.
274 Richmond Road,
London E8 3QW
0207 254 7214
dedraft.co.uk
@dedraftlondon

Planning Issue

Project 373
162 Kentish Town Road. NW5 2AG
Shorts Gardens LLP

Drawing No. S003
Existing Floor Plans 2
Scale 1:100 at A3 + 1:50 at A1

Drawn 23.08.17
Stephanie Choi

Revisions
- - -

Notes

Do not scale from this drawing. Any discrepancies are to be reported to the architect immediately. All dimensions will be taken on site prior to ordering and construction.

Copyright remains with the architect. This drawing is to be read in conjunction with the notes specification and all other relevant information. No disclosure or copies may be made without prior written permission.



**DE
DRAFT
FT**

Architecture | Interiors
Studio 5. The Hothouse.
274 Richmond Road,
London E8 3QW
0207 254 7214
dedraft.co.uk
@dedraftlondon

Planning Issue

Project 373
162 Kentish Town Road. NW5 2AG
Shorts Gardens LLP

Drawing No. S100
Existing Front Elev (Kentish Town Rd)
Scale 1:100 at A3 + 1:50 at A1

Drawn 23.08.17
Stephanie Choi

Revisions
A 01.09.17 Street elevation added

Notes

Do not scale from this drawing. Any discrepancies are to be reported to the architect immediately. All dimensions will be taken on site prior to ordering and construction.

Copyright remains with the architect. This drawing is to be read in conjunction with the notes specification and all other relevant information. No disclosure or copies may be made without prior written permission.



Architecture | Interiors
Studio 5. The Hothouse.
274 Richmond Road,
London E8 3QW
0207 254 7214
dedraft.co.uk
@dedraftlondon

Planning Issue

Project 373
162 Kentish Town Road. NW5 2AG
Shorts Gardens LLP

Drawing No. S101
Existing Rear Elevation
Scale 1.100 at A3 + 1.50 at A1

Drawn 23.08.17
Stephanie Choi

Revisions
A 01.09.17 Additional information added

Notes

Do not scale from this drawing. Any discrepancies are to be reported to the architect immediately. All dimensions will be taken on site prior to ordering and construction.

Copyright remains with the architect. This drawing is to be read in conjunction with the notes specification and all other relevant information. No disclosure or copies may be made without prior written permission.

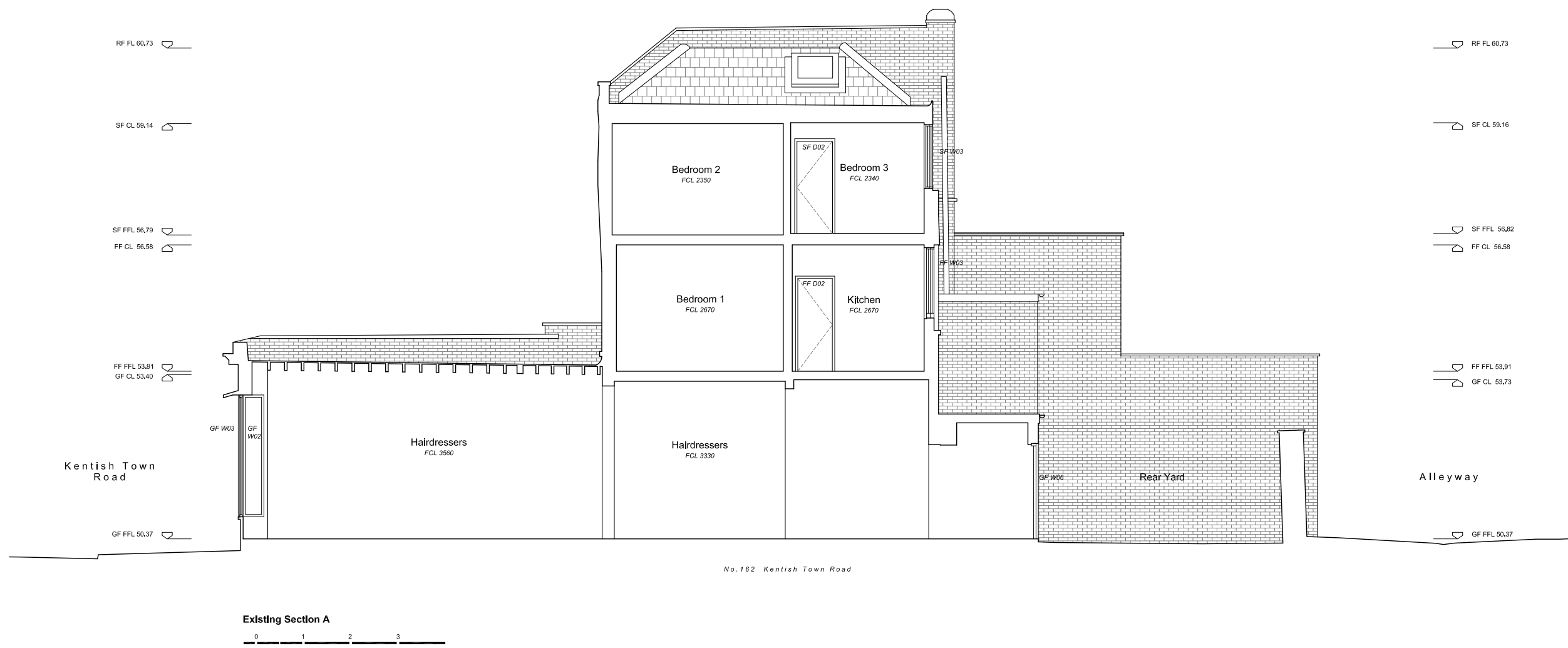

**DE
DRAFT**

Architecture | Interiors
Studio 5. The Hothouse.
274 Richmond Road,
London E8 3QW
0207 254 7214
dedraft.co.uk
@dedraftlondon

Planning Issue

Project 373
162 Kentish Town Road. NW5 2AG
Shorts Gardens LLP

Drawing No. S200
Existing Section A
Scale 1:100 at A3 + 1:50 at A1

Drawn 23.08.17
Stephanie Choi

Revisions
- - -

Notes

Do not scale from this drawing. Any discrepancies are to be reported to the architect immediately. All dimensions will be taken on site prior to ordering and construction.

Copyright remains with the architect. This drawing is to be read in conjunction with the notes specification and all other relevant information. No disclosure or copies may be made without prior written permission.

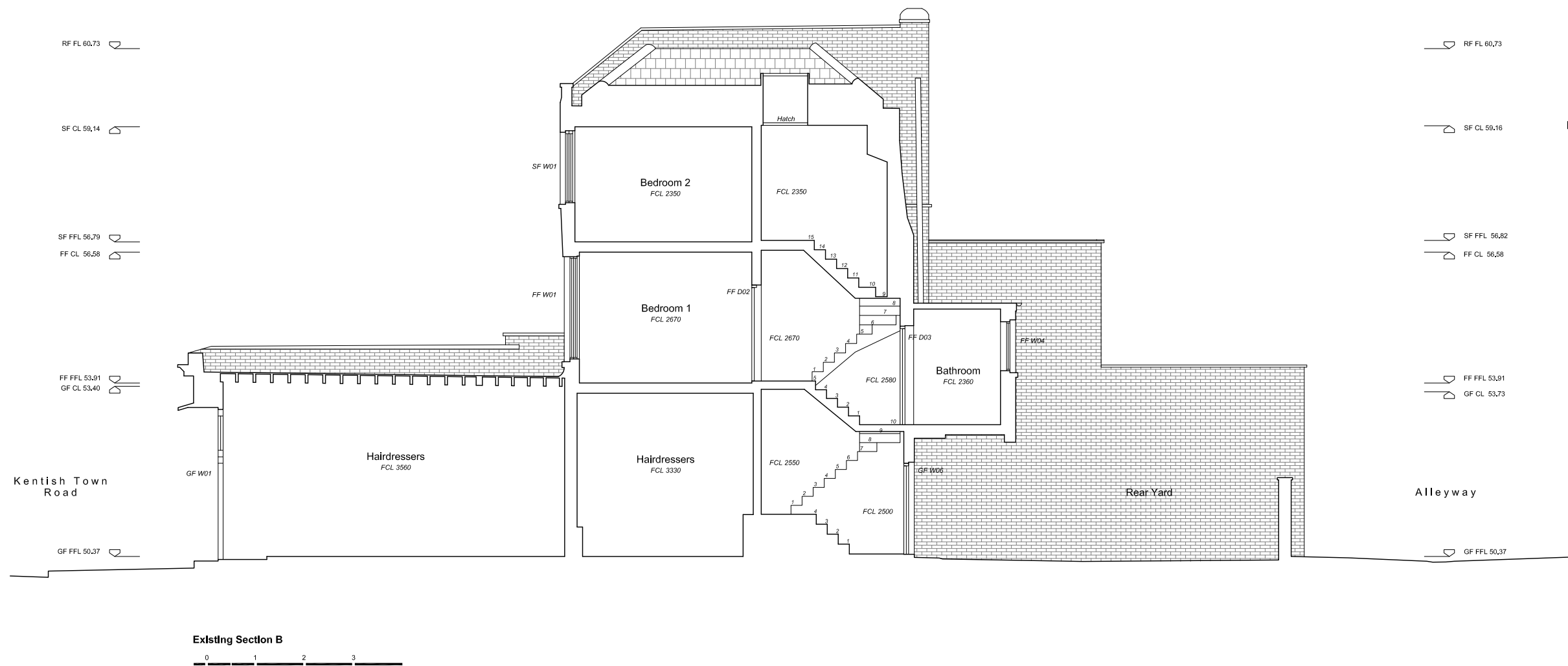

**DE
DRAFT**

Architecture | Interiors
Studio 5. The Hothouse.
274 Richmond Road,
London E8 3QW
0207 254 7214
dedraft.co.uk
@dedraftlondon

Planning Issue

Project 373
162 Kentish Town Road. NW5 2AG
Shorts Gardens LLP

Drawing No. S201
Existing Section B
Scale 1:100 at A3 + 1:50 at A1

Drawn 23.08.17
Stephanie Choi

Revisions
- - -



Notes

Do not scale from this drawing. Any discrepancies are to be reported to the architect immediately. All dimensions will be taken on site prior to ordering and construction.

Copyright remains with the architect. This drawing is to be read in conjunction with the notes specification and all other relevant information. No disclosure or copies may be made without prior written permission.

Legend

1. Natural slate roof tiles
2. Lead clad dormer
3. New timber sash windows
4. Party wall extended up in brickwork to match existing
5. Aluminium framed casement window
6. Aluminium framed glazed doors
7. New brickwork to match existing
8. Stone capping
9. Single ply membrane
10. Metal balustrade
11. Aluminium bi-folding doors
12. New entrance gate
13. New rooflight
14. Timber privacy screen

Gross Internal Areas (GIA)

Flat 1 = 39.6 m²

1 bed / 1 person

Flat 2 (SF+TF) = 70.6 m²

2 bed / 3 person

Nationally described space standard:

1 bed / 1 person = 39 m²

2 bed / 3 person 70 m²

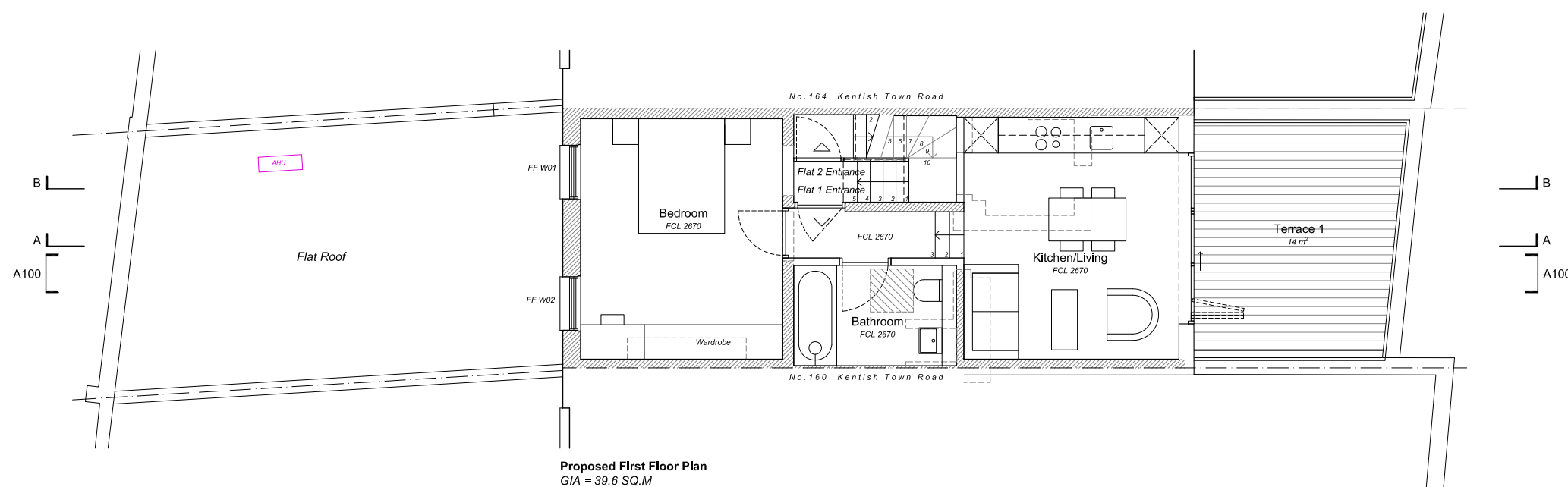
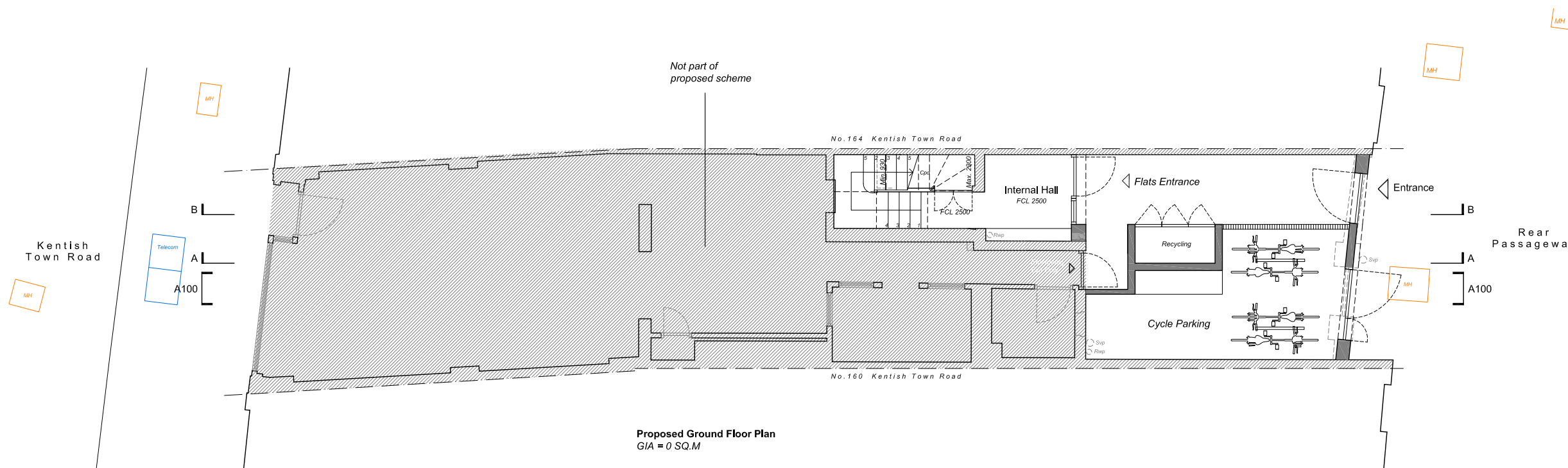

DE DRAFT

Architecture | Interiors

Studio 5. The Hothouse.
274 Richmond Road,
London E8 3QW
0207 254 7214
dedraft.co.uk
@dedraftlondon

Planning Issue

Project 373
162 Kentish Town Road. NW5 2AG
Shorts Gardens LLP

Drawing No. A001
Proposed Floor Plans 1
Scale 1:100 at A3 + 1:50 at A1

Drawn **05.09.17**
Stephanie Choi

Revisions

- A 13.09.17 Planning Issue
- B 06.11.17 Planning amendments
- C 17.11.17 Planning amendments
- D 04.12.17 Planning amendments



Notes

Do not scale from this drawing. Any discrepancies are to be reported to the architect immediately. All dimensions will be taken on site prior to ordering and construction.

Copyright remains with the architect. This drawing is to be read in conjunction with the notes specification and all other relevant information. No disclosure or copies may be made without prior written permission.

Legend

1. Natural slate roof tiles
2. Lead clad dormer
3. New timber sash windows
4. Party wall extended up in brickwork to match existing
5. Aluminium framed casement window
6. Aluminium framed glazed doors
7. New brickwork to match existing
8. Stone capping
9. Single ply membrane
10. Metal balustrade
11. Aluminium bi-folding doors
12. New entrance gate
13. New rooflight
14. Timber privacy screen

Gross Internal Areas (GIA)

Flat 1 = 39.6 m²
1 bed / 1 person

Flat 2 (SF+TF) = 70.6 m²
2 bed / 3 person

Nationally described space standard:

1 bed / 1 person = 39 m²
2 bed / 3 person 70 m²

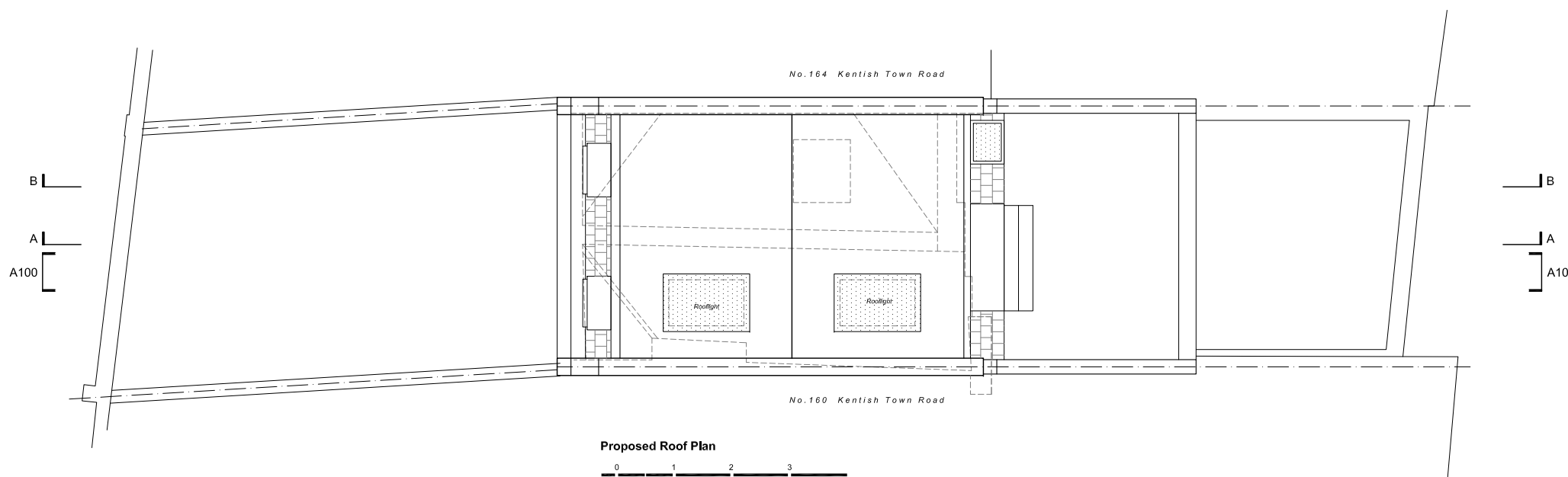
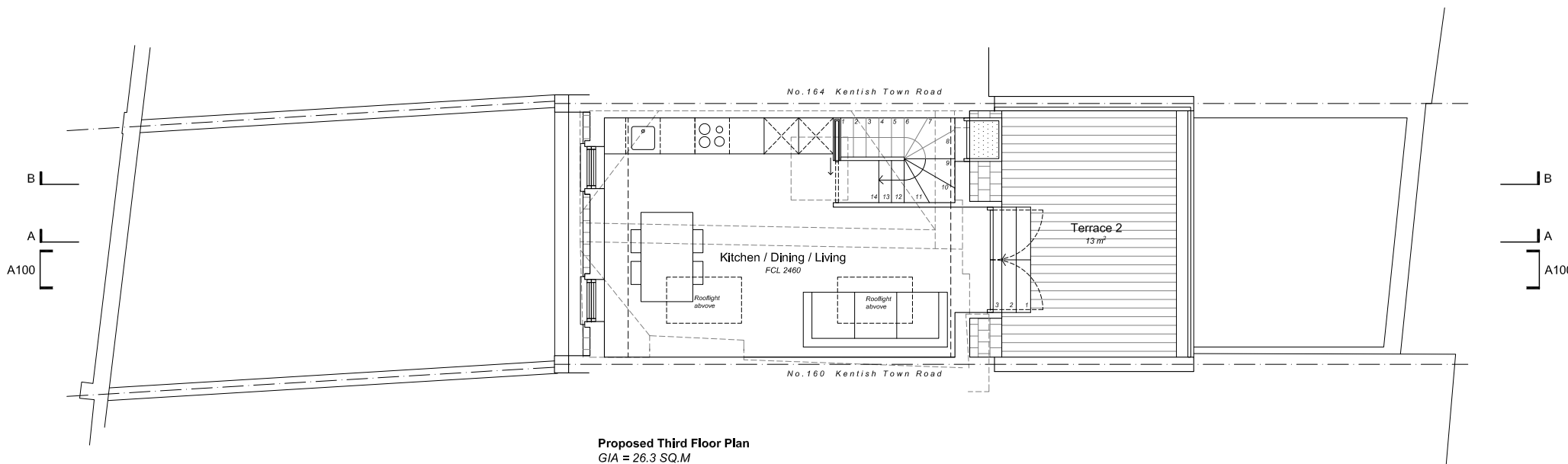
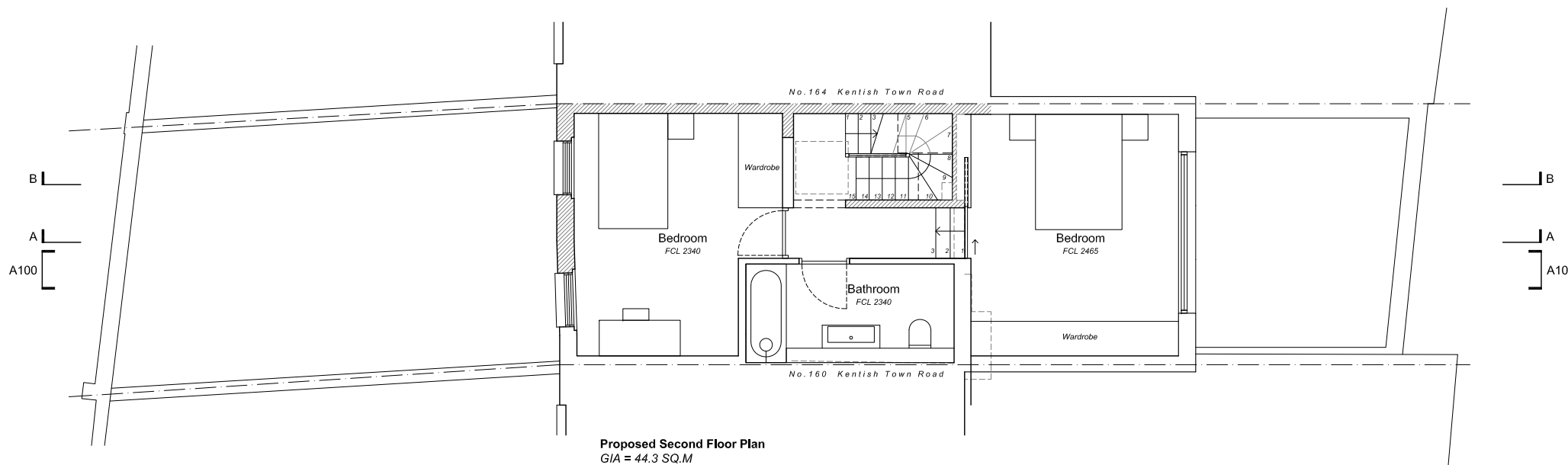

DE DRAFT

Architecture | Interiors

Studio 5. The Hothouse.
274 Richmond Road,
London E8 3QW
0207 254 7214
dedraft.co.uk
@dedraftlondon

Planning Issue

Project 373
162 Kentish Town Road. NW5 2AG
Shorts Gardens LLP

Drawing No. A002
Proposed Floor Plans 2
Scale 1:100 at A3 + 1:50 at A1

Drawn 05.09.17
Stephanie Choi

Revisions

- A 13.09.17 Planning Issue
- B 06.11.17 Planning amendments
- C 17.11.17 Planning amendments
- D 04.12.17 Planning amendments
- E 15.01.18 Planning amendments

Notes

Do not scale from this drawing. Any discrepancies are to be reported to the architect immediately. All dimensions will be taken on site prior to ordering and construction.

Copyright remains with the architect. This drawing is to be read in conjunction with the notes specification and all other relevant information. No disclosure or copies may be made without prior written permission.

Legend

- 1. Natural slate roof tiles
- 2. Lead clad dormer
- 3. New timber sash windows
- 4. Party wall extended up in brickwork to match existing
- 5. Aluminium framed casement window
- 6. Aluminium framed glazed doors
- 7. New brickwork to match existing
- 8. Stone capping
- 9. Single ply membrane
- 10. Metal balustrade
- 11. Aluminium bi-folding doors
- 12. New entrance gate
- 13. New rooflight
- 14. Timber privacy screen

Note for Planning Officer
 2015/2936/P
 164a Kentish Town Road
 Granted - 02.09.15



Architecture | Interiors
 Studio 5. The Hothouse.
 274 Richmond Road,
 London E8 3QW
 0207 254 7214
 dedraft.co.uk
 @dedraftlondon

Planning Issue

Project 373
162 Kentish Town Road. NW5 2AG
 Shorts Gardens LLP

Drawing No. A100
Proposed Front Elev (Kentish Town Rd)
 Scale 1.100 at A3 + 1.50 at A1

Drawn 25.08.17
 Stephanie Choi

- Revisions**
- A 01.09.17 Street elevation added
 - B 13.09.17 Planning Issue
 - C 06.11.17 Planning amendments
 - D 17.11.17 Planning amendments

Notes

Do not scale from this drawing. Any discrepancies are to be reported to the architect immediately. All dimensions will be taken on site prior to ordering and construction.

Copyright remains with the architect. This drawing is to be read in conjunction with the notes specification and all other relevant information. No disclosure or copies may be made without prior written permission.

Legend

1. Natural slate roof tiles
2. Lead clad dormer
3. New timber sash windows
4. Party wall extended up in brickwork to match existing
5. Aluminium framed casement window
6. Aluminium framed glazed doors
7. New brickwork to match existing
8. Stone capping
9. Single ply membrane
10. Metal balustrade
11. Aluminium bi-folding doors
12. New entrance gate
13. New rooflight
14. Timber privacy screen

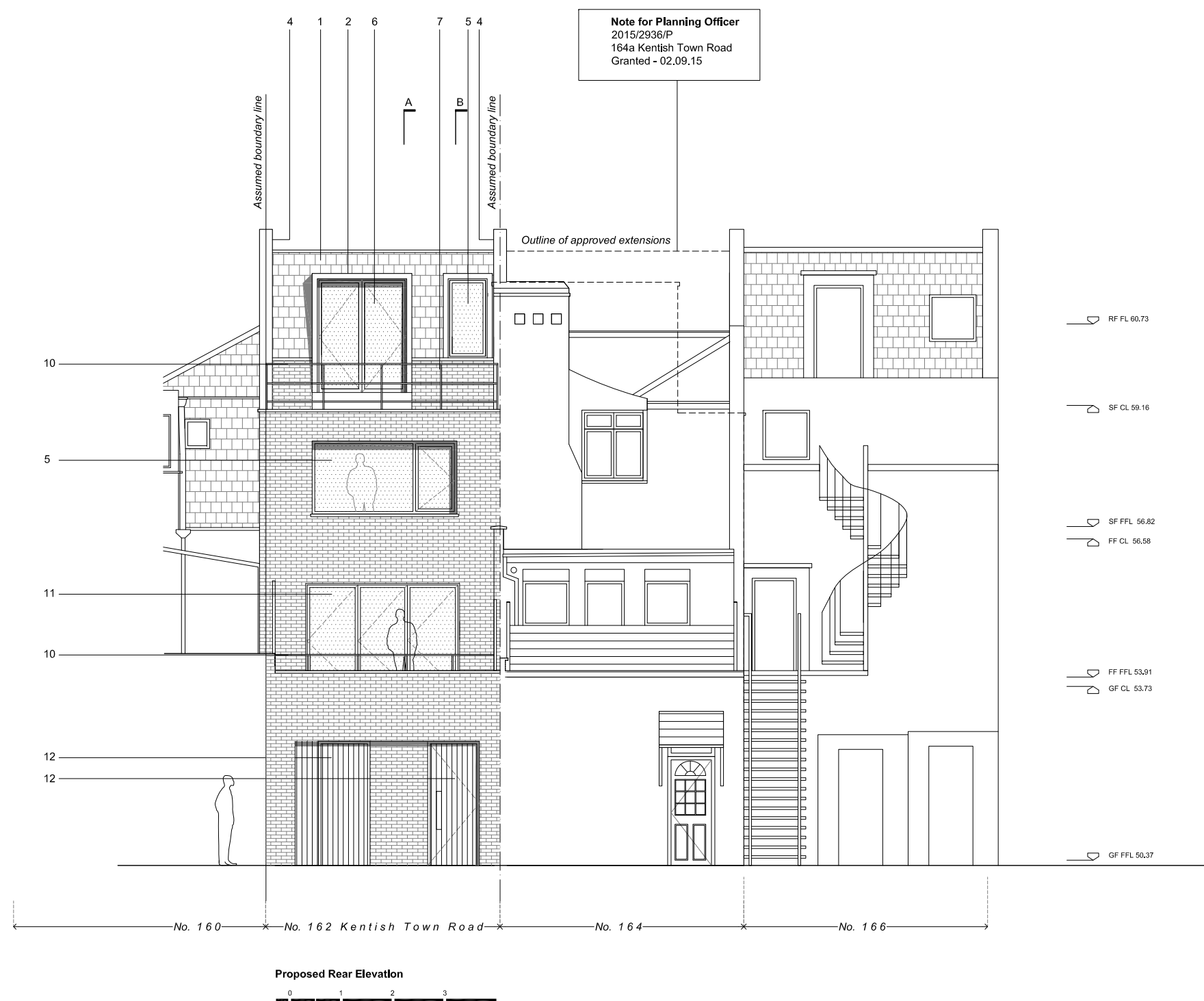

**DE
DRAFT**

Architecture | Interiors

Studio 5. The Hothouse.
274 Richmond Road.
London E8 3QW
0207 254 7214
dedraft.co.uk
@dedraftlondon

Planning Issue

Project 373
162 Kentish Town Road. NW5 2AG
Shorts Gardens LLP

Drawing No. A101
Proposed Rear Elevation
Scale 1.100 at A3 + 1.50 at A1

Drawn 25.08.17
Stephanie Choi

Revisions

- | | | |
|---|----------|------------------------------|
| A | 01.09.17 | Additional information added |
| B | 13.09.17 | Planning Issue |
| C | 06.11.17 | Planning amendments |
| D | 17.11.17 | Planning amendments |
| E | 04.12.17 | Planning amendments |
| F | 15.01.18 | Planning amendments |

Notes

Do not scale from this drawing. Any discrepancies are to be reported to the architect immediately. All dimensions will be taken on site prior to ordering and construction.

Copyright remains with the architect. This drawing is to be read in conjunction with the notes specification and all other relevant information. No disclosure or copies may be made without prior written permission.

Legend

1. Natural slate roof tiles
2. Lead clad dormer
3. New timber sash windows
4. Party wall extended up in brickwork to match existing
5. Aluminium framed casement window
6. Aluminium framed glazed doors
7. New brickwork to match existing
8. Stone capping
9. Single ply membrane
10. Metal balustrade
11. Aluminium bi-folding doors
12. New entrance gate
13. New rooflight
14. Timber privacy screen

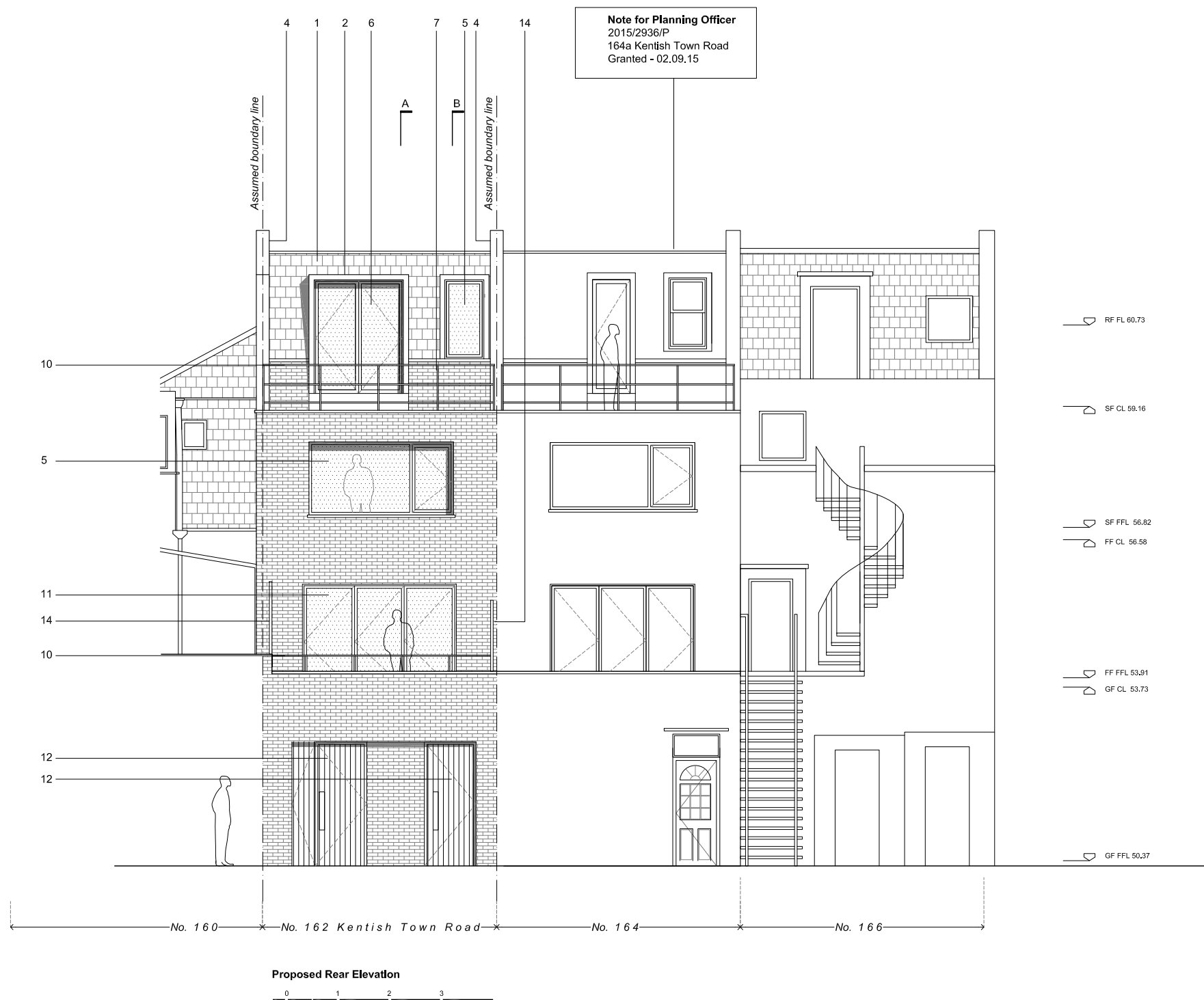

**DE
DRAFT**

Architecture | Interiors

Studio 5. The Hothouse.
274 Richmond Road,
London E8 3QW
0207 254 7214
dedraft.co.uk
@dedraftlondon

Planning Issue

Project 373
162 Kentish Town Road. NW5 2AG
Shorts Gardens LLP

Drawing No. A102
**Proposed Rear Elevation -
No.164 shown as consented**
Scale 1.100 at A3 + 1.50 at A1
Drawn 25.08.17
Stephanie Choi

Revisions

A 01.09.17 Additional information added
B 13.09.17 Planning Issue
C 06.11.17 Planning amendments
D 17.11.17 Planning amendments
E 04.12.17 Planning amendments
F 15.01.18 Planning amendments

Notes

Do not scale from this drawing. Any discrepancies are to be reported to the architect immediately. All dimensions will be taken on site prior to ordering and construction.

Copyright remains with the architect. This drawing is to be read in conjunction with the notes specification and all other relevant information. No disclosure or copies may be made without prior written permission.

Legend

1. Natural slate roof tiles
2. Lead clad dormer
3. New timber sash windows
4. Party wall extended up in brickwork to match existing
5. Aluminium framed casement window
6. Aluminium framed glazed doors
7. New brickwork to match existing
8. Stone capping
9. Single ply membrane
10. Metal balustrade
11. Aluminium bi-folding doors
12. New entrance gate
13. New rooflight
14. Timber privacy screen

Gross Internal Areas (GIA)

Flat 1 = 39.6 m²

1 bed / 1 person

Flat 2 (SF+TF) = 70.6 m²

2 bed / 3 person

Nationally described space standard:

1 bed / 1 person = 39 m²

2 bed / 3 person 70 m²

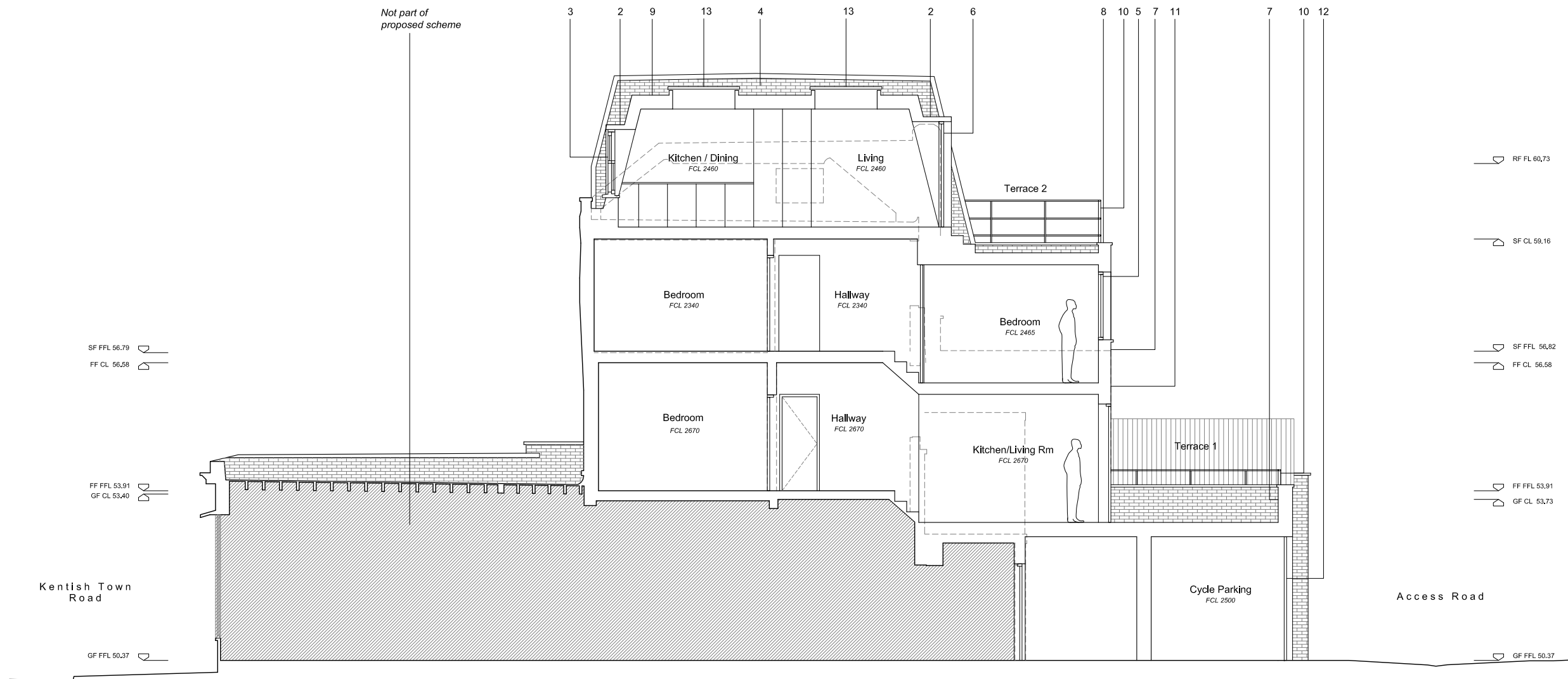

Proposed Section A



**DE
DRAFT**

Architecture | Interiors

Studio 5. The Hothouse.
274 Richmond Road,
London E8 3QW
0207 254 7214
dedraft.co.uk
@dedraftlondon

Planning Issue

Project 373
162 Kentish Town Road. NW5 2AG
Shorts Gardens LLP

Drawing No. A200
Proposed Section A
Scale 1.100 at A3 + 1.50 at A1

Drawn 05.09.17
Stephanie Choi

Revisions

- | | | |
|---|----------|---------------------|
| A | 13.09.17 | Planning Issue |
| B | 06.11.17 | Planning amendments |
| C | 17.11.17 | Planning amendments |
| D | 04.12.17 | Planning amendments |
| E | 15.01.18 | Planning amendments |

Notes

Do not scale from this drawing. Any discrepancies are to be reported to the architect immediately. All dimensions will be taken on site prior to ordering and construction.

Copyright remains with the architect. This drawing is to be read in conjunction with the notes specification and all other relevant information. No disclosure or copies may be made without prior written permission.

Legend

1. Natural slate roof tiles
2. Lead clad dormer
3. New timber sash windows
4. Party wall extended up in brickwork to match existing
5. Aluminium framed casement window
6. Aluminium framed glazed doors
7. New brickwork to match existing
8. Stone capping
9. Single ply membrane
10. Metal balustrade
11. Aluminium bi-folding doors
12. New entrance gate
13. New rooflight
14. Timber privacy screen

Gross Internal Areas (GIA)

Flat 1 = 39.6 m²

1 bed / 1 person

Flat 2 (SF+TF) = 70.6 m²

2 bed / 3 person

Nationally described space standard:

1 bed / 1 person = 39 m²

2 bed / 3 person 70 m²

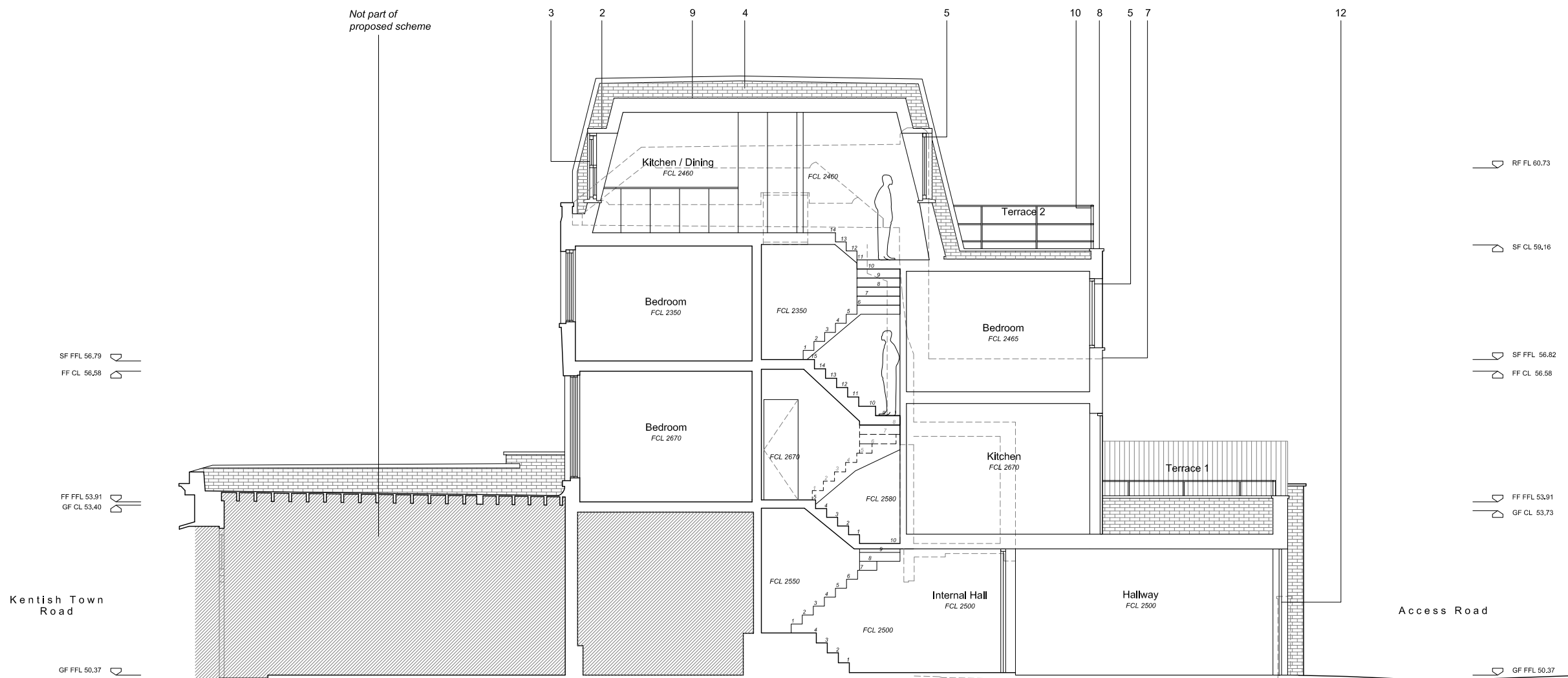

Proposed Section B



Architecture | Interiors

Studio 5. The Hothouse.
274 Richmond Road,
London E8 3QW
0207 254 7214
dedraft.co.uk
@dedraftlondon

Planning Issue

Project 373
162 Kentish Town Road. NW5 2AG
Shorts Gardens LLP

Drawing No. A201
Proposed Section B
Scale 1.100 at A3 + 1.50 at A1

Drawn 05.09.17
Stephanie Choi

Revisions

- A 13.09.17 Planning Issue
- B 06.11.17 Planning amendments
- C 17.11.17 Planning amendments
- D 04.12.17 Planning amendments
- E 15.01.18 Planning amendments