

EXISTING LOFT FLOOR

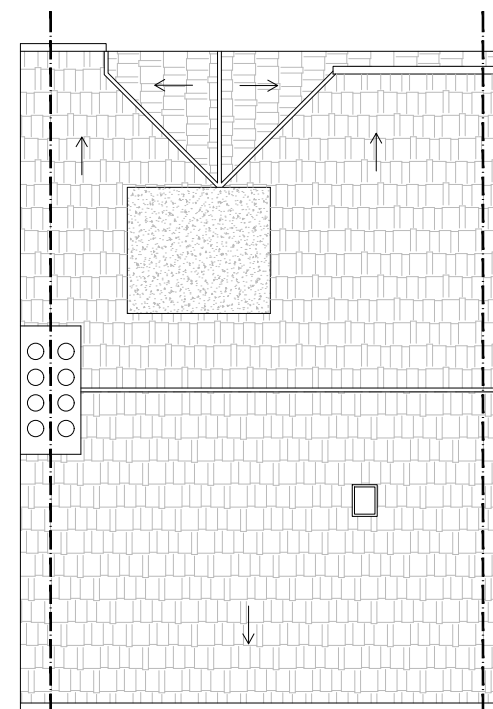

EXISTING ROOF

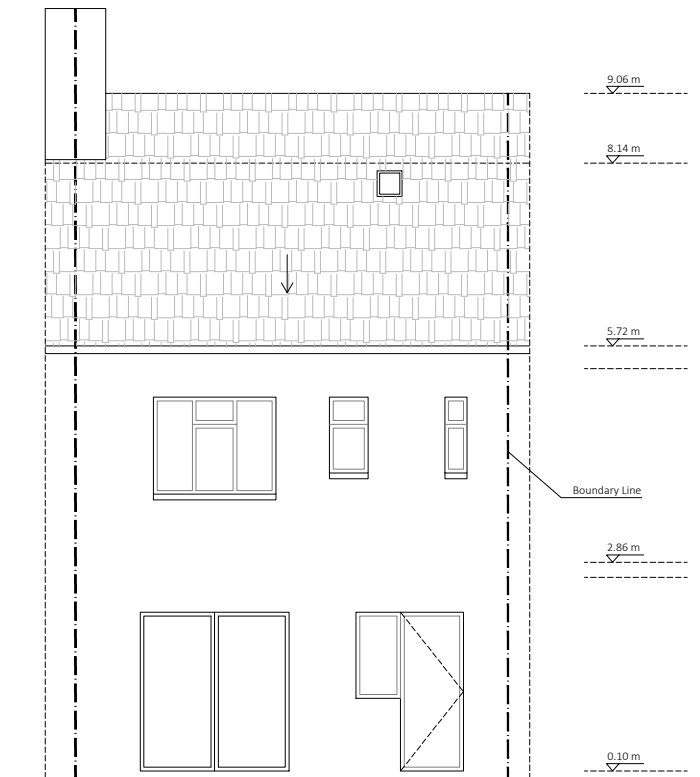

EXISTING REAR ELEVATION

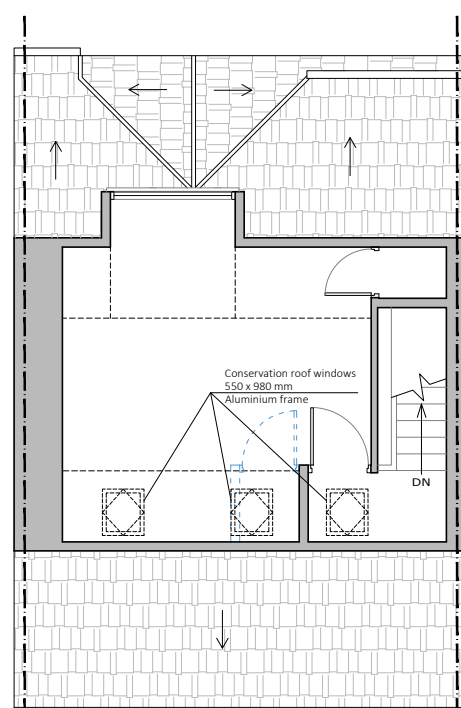

PROPOSED LOFT FLOOR

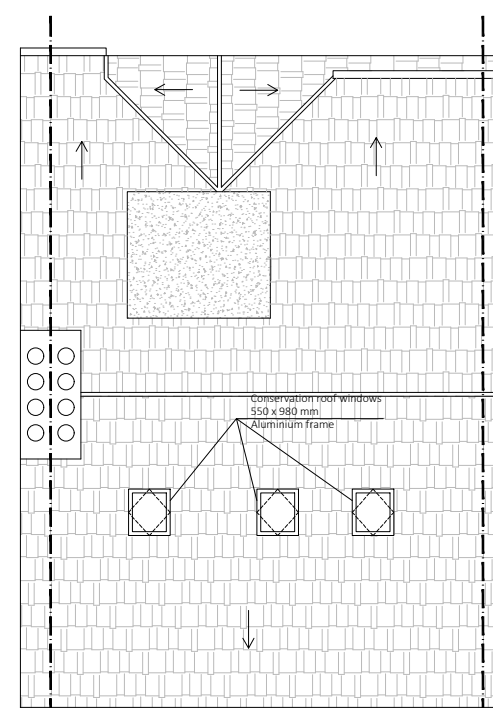

PROPOSED ROOF

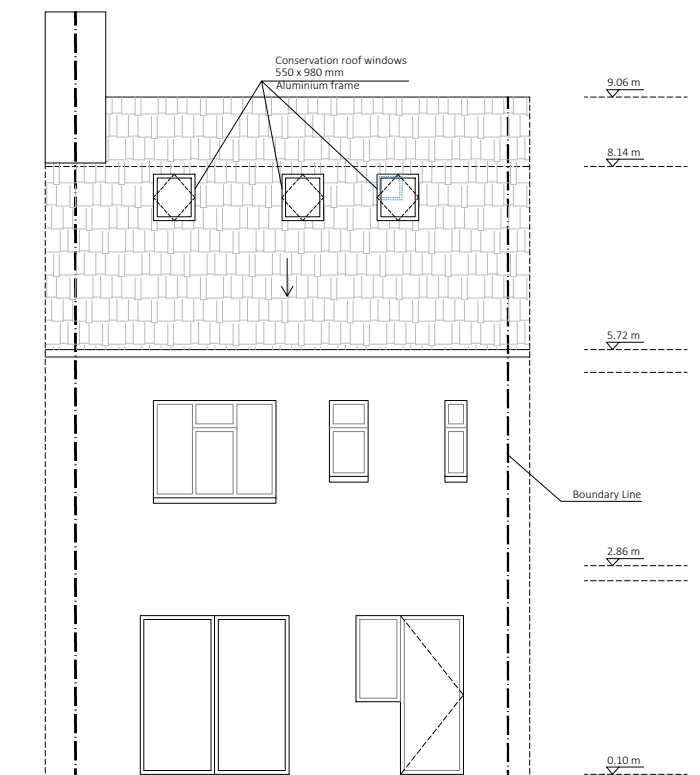

PROPOSED REAR ELEVATION

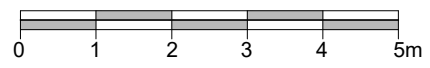

	EXISTING WALL
	PROPOSED NEW WALL
	DEMOLISHED WALL

PROJECTION ARCHITECTS
 7, 30 GLOUCESTER CRESCENT
 LONDON
 NW1 7DL
 TEL. 02078 134592
 ARCHITECT@PROJECTIONARCHITECTS.COM
 WWW.PROJECTIONARCHITECTS.COM

RIBA **ARB**
 Chartered Practice Architects Registration Board

PLEASE NOTE
 1. All dimensions to be verified on site.
 2. All dimensions are in millimeters.
 3. No work shall commence until all approvals and agreements have been obtained. These include, Planning, Building Regulations, Thames Water and party Wall.
 4. The Copyright of this drawing belongs to Projection Architects Ltd.

CLIENT
 MS. PENNY MARGOLIS

PROJECT
 INSERTION OF ROOF WINDOWS

ADDRESS
 61 Upper Park Road
 London
 NW3 2UL

TITLE
 Existing & Proposed loft floor, roof and rear elevation

DATE 10/01/18	PROJECT NUM: P-17.068
-------------------------	---------------------------------

SCALE 1/100 (@ A3)	DRAWING NUM: A-01
------------------------------	-----------------------------

REV. B	STATUS PL
------------------	---------------------