

- The contractor is responsible for checking dimensions, tolerances and references.
- Any discrepancy to be verified with the Architect before proceeding with the works.
- Where an item is covered by drawings to different scales the larger scale drawing is to be worked to.
- Do not scale drawing. Figured dimensions to be worked to in all cases.

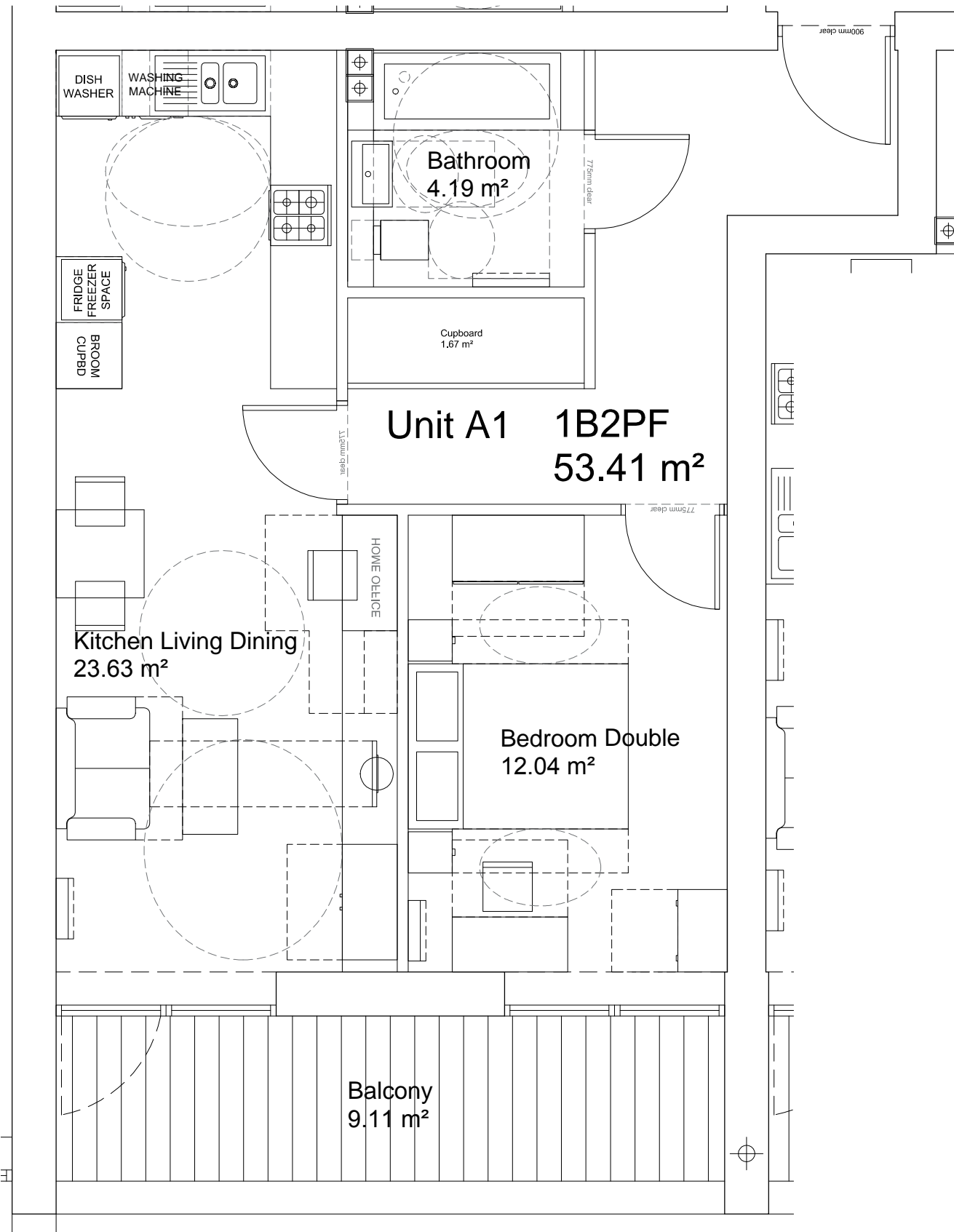

date			rev	revision/author/checker	drawn	CW	project	Maiden Lane Masterplan	purpose of issue	
20.12.2017			A	Tenure Updated For Planning.	checked	CC	drawing	Unit A1 / Intermediate Rent / Private Sale	PLANNING	
					scale @ A3	1:50			drawing no	AA1692-2-3-1201
					date	4 OCT 2012			rev	A



- The contractor is responsible for checking dimensions, tolerances and references.
- Any discrepancy to be verified with the Architect before proceeding with the works.
- Where an item is covered by drawings to different scales the larger scale drawing is to be worked to.
- Do not scale drawing. Figured dimensions to be worked to in all cases.

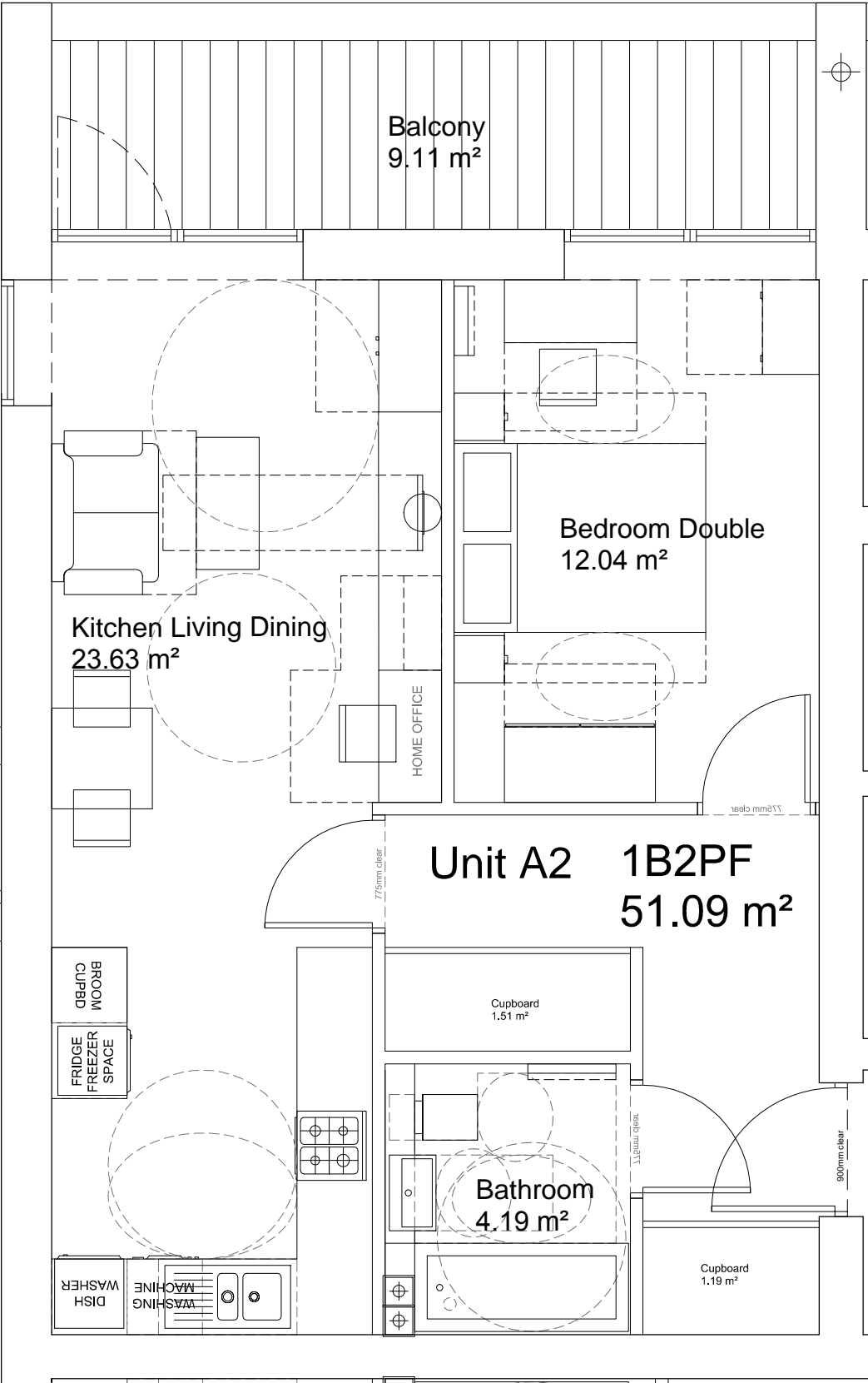

date	rev	revision/author/checker	drawn CW	project Maiden Lane Masterplan	purpose of issue
20.12.2017	A	Tenure Updated For Planning.	checked CC	drawing Unit A2 / Intermediate Rent / Private Sale	PLANNING
			scale @ A3 1:50		drawing no AA1692-2-3-1202
			date 4 OCT 2012		rev A



CDM Regulations 2007

ALL current drawings and specifications for the project must be read in conjunction with the Designer's Hazard and Environmental Assessment Record.

notes

- The contractor is responsible for checking dimensions, tolerances and references. Any discrepancy to be verified with the Architect before proceeding with the works.
- Where an item is covered by drawings to different scales the larger scale drawing is to be worked to.
- Do not scale drawing. Figured dimensions to be worked to in all cases.

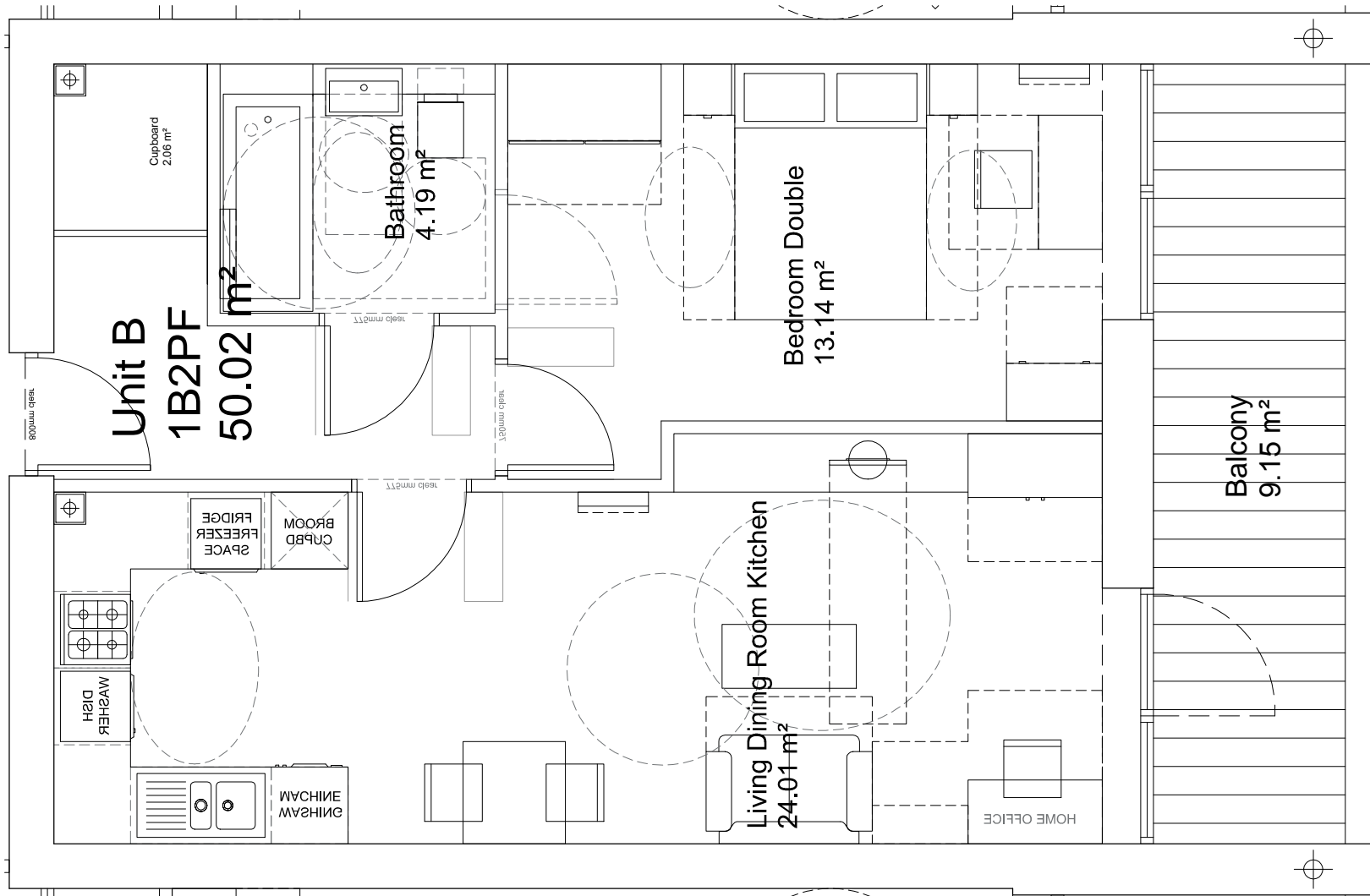

date	rev	revision/author/checker	drawn CW	project Maiden Lane Masterplan	purpose of issue	
20.12.2017	A	Tenure Updated For Planning.	checked CC	drawing Unit B / Intermediate Rent / Private Sale	PLANNING	
			scale @ A3 1:50		drawing no AA169-2-3-1203	rev A
			date 4 OCT 2012			



- The contractor is responsible for checking dimensions, tolerances and references.
- Any discrepancy to be verified with the Architect before proceeding with the works.
- Where an item is covered by drawings to different scales the larger scale drawing is to be worked to.
- Do not scale drawing. Figured dimensions to be worked to in all cases.

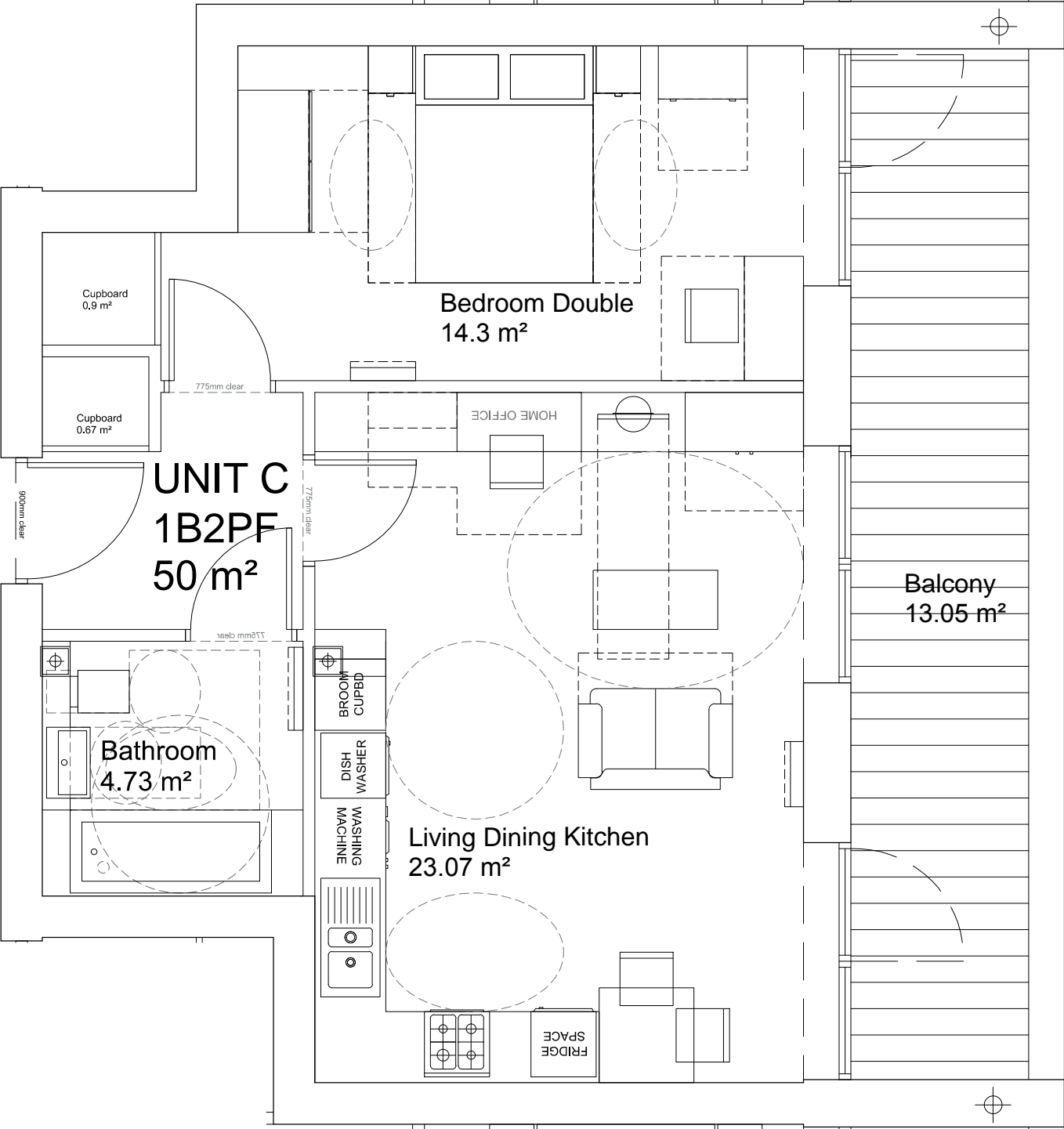

Internal layout may differ slightly in some locations to suit internal specification variations.

date	rev	revision/author/checker	drawn CW	project Maiden Lane Masterplan	purpose of issue
20.12.2017	A	Tenure Updated For Planning.	checked CC	drawing Unit C / Intermediate Rent / Private Sale	PLANNING
			scale @ A3 1:50	Affordable Rent	drawing no AA169-2-3-1204
			date 4 OCT 2012		rev A



- The contractor is responsible for checking dimensions, tolerances and references.
- Any discrepancy to be verified with the Architect before proceeding with the works.
- Where an item is covered by drawings to different scales the larger scale drawing is to be worked to.
- Do not scale drawing. Figured dimensions to be worked to in all cases.

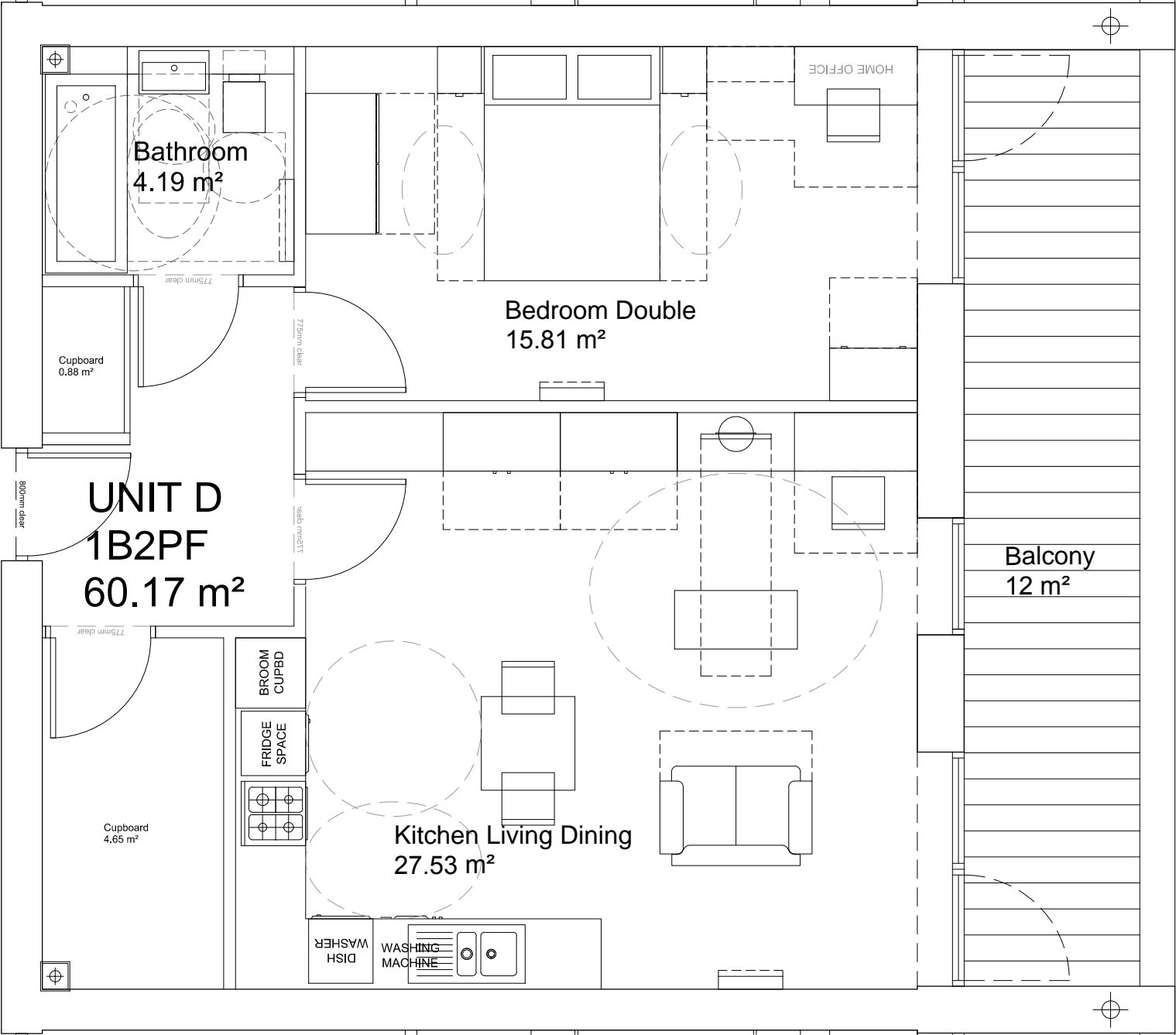

date	rev	revision/author/checker	drawn CW	project Maiden Lane Masterplan	purpose of issue
20.12.2017	A	Tenure Updated For Planning.	checked CC	drawing Unit D/ Affordable Rent	PLANNING
			scale @ A3 1:50		drawing no AA169-2-3-1205
			date 4 OCT 2012		rev A



- The contractor is responsible for checking dimensions, tolerances and references.
- Any discrepancy to be verified with the Architect before proceeding with the works.
- Where an item is covered by drawings to different scales the larger scale drawing is to be worked to.
- Do not scale drawing. Figured dimensions to be worked to in all cases.

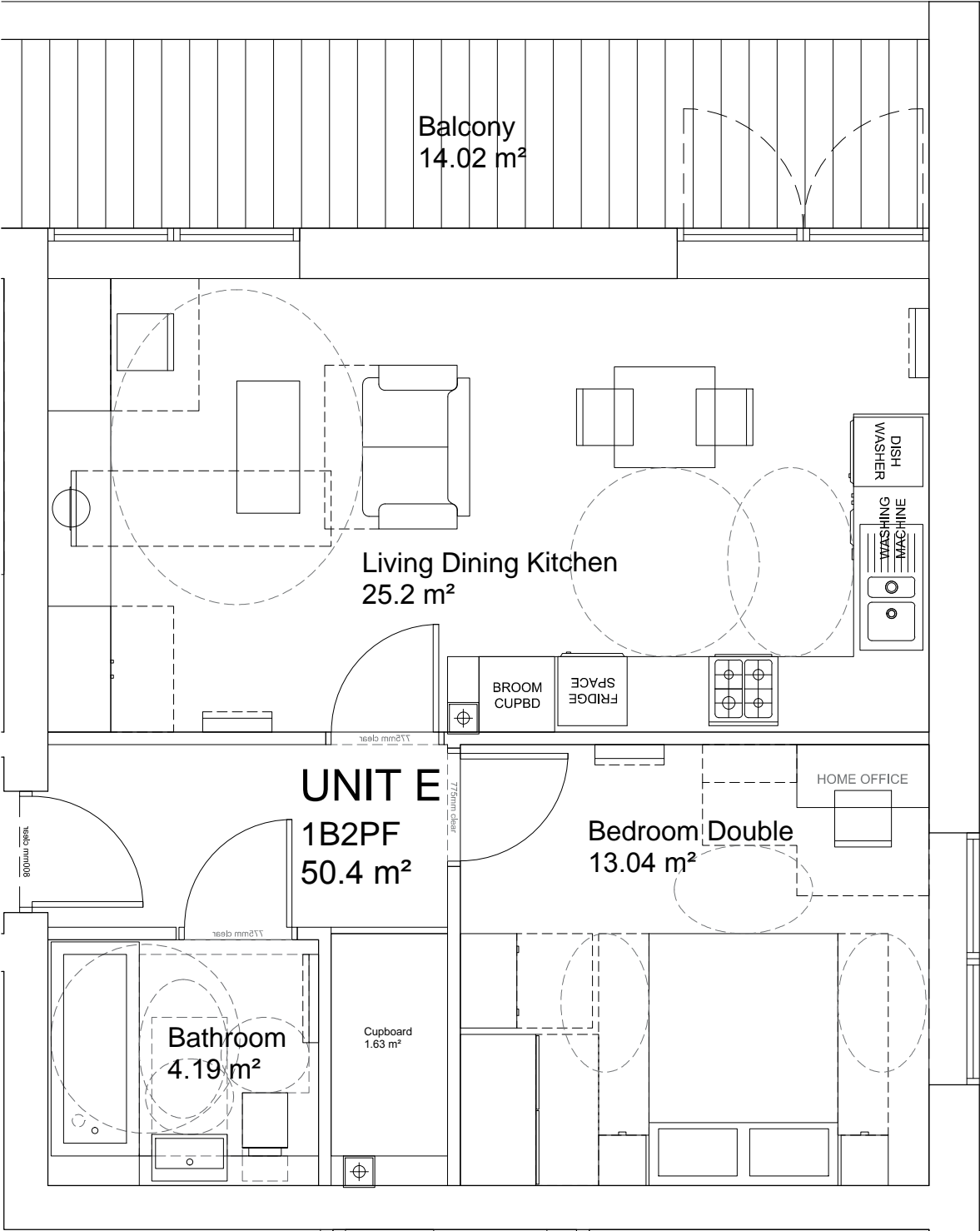

date			rev	revision/author/checker	drawn	CW	project	Maiden Lane Masterplan	purpose of issue	
-			-	-	checked	CC	drawing	Unit E/ Affordable Rent	PLANNING	
					scale @	A3 1:50			drawing no	AA169-2-3-1206
					date	4 OCT 2012				rev



- The contractor is responsible for checking dimensions, tolerances and references.
- Any discrepancy to be verified with the Architect before proceeding with the works.
- Where an item is covered by drawings to different scales the larger scale drawing is to be worked to.
- Do not scale drawing. Figured dimensions to be worked to in all cases.

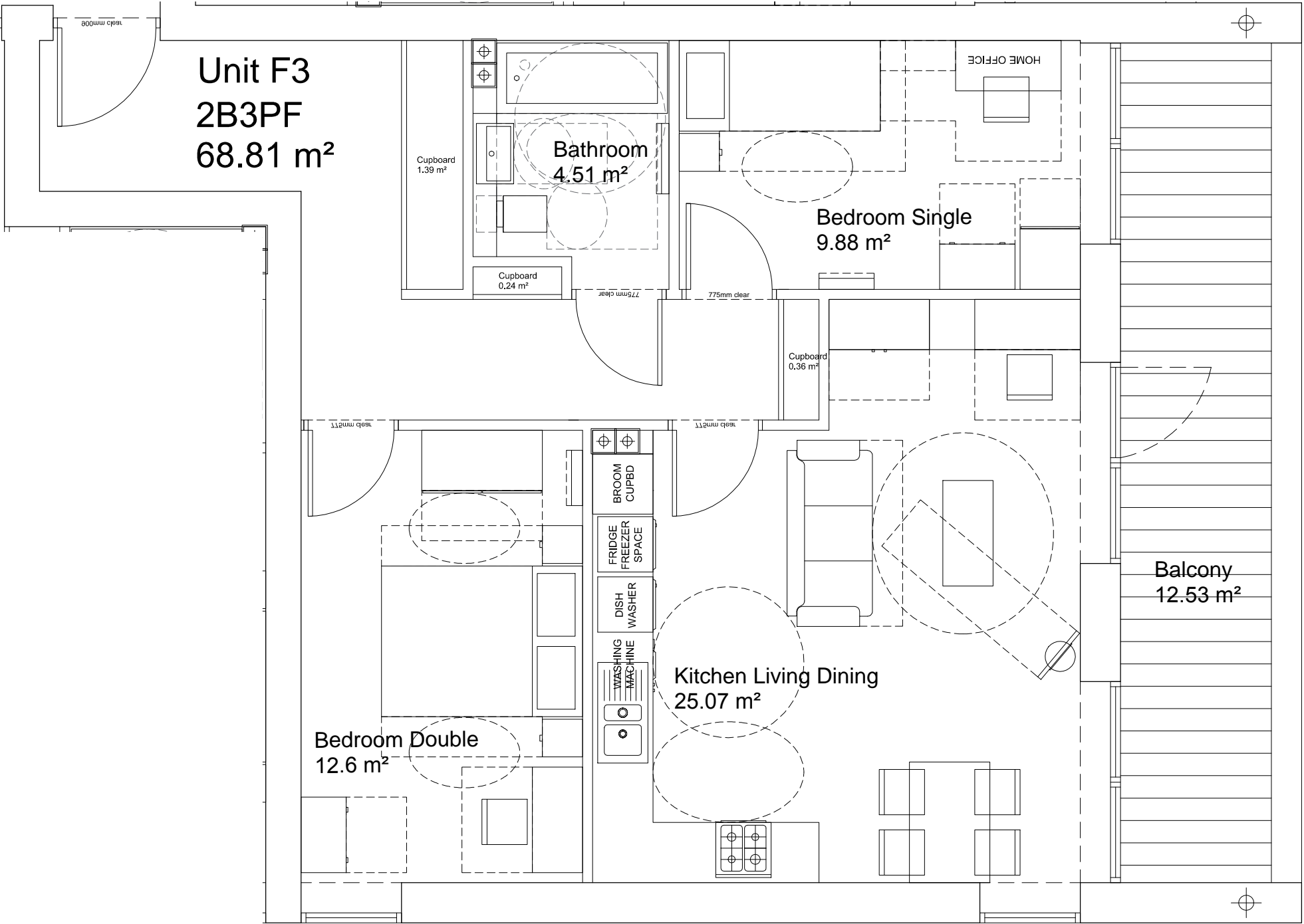

date			rev	revision/author/checker	drawn	CW	project	Maiden Lane Masterplan	purpose of issue	
20.12.2017			A	Tenure Updated For Planning.	checked	CC	drawing	Unit F3 / Intermediate Rent / Private Sale	PLANNING	
					scale @	A3 1:50			drawing no	AA169-2-3-1207
					date	4 OCT 2012			rev	A



- The contractor is responsible for checking dimensions, tolerances and references.
- Any discrepancy to be verified with the Architect before proceeding with the works.
- Where an item is covered by drawings to different scales the larger scale drawing is to be worked to.
- Do not scale drawing. Figured dimensions to be worked to in all cases.

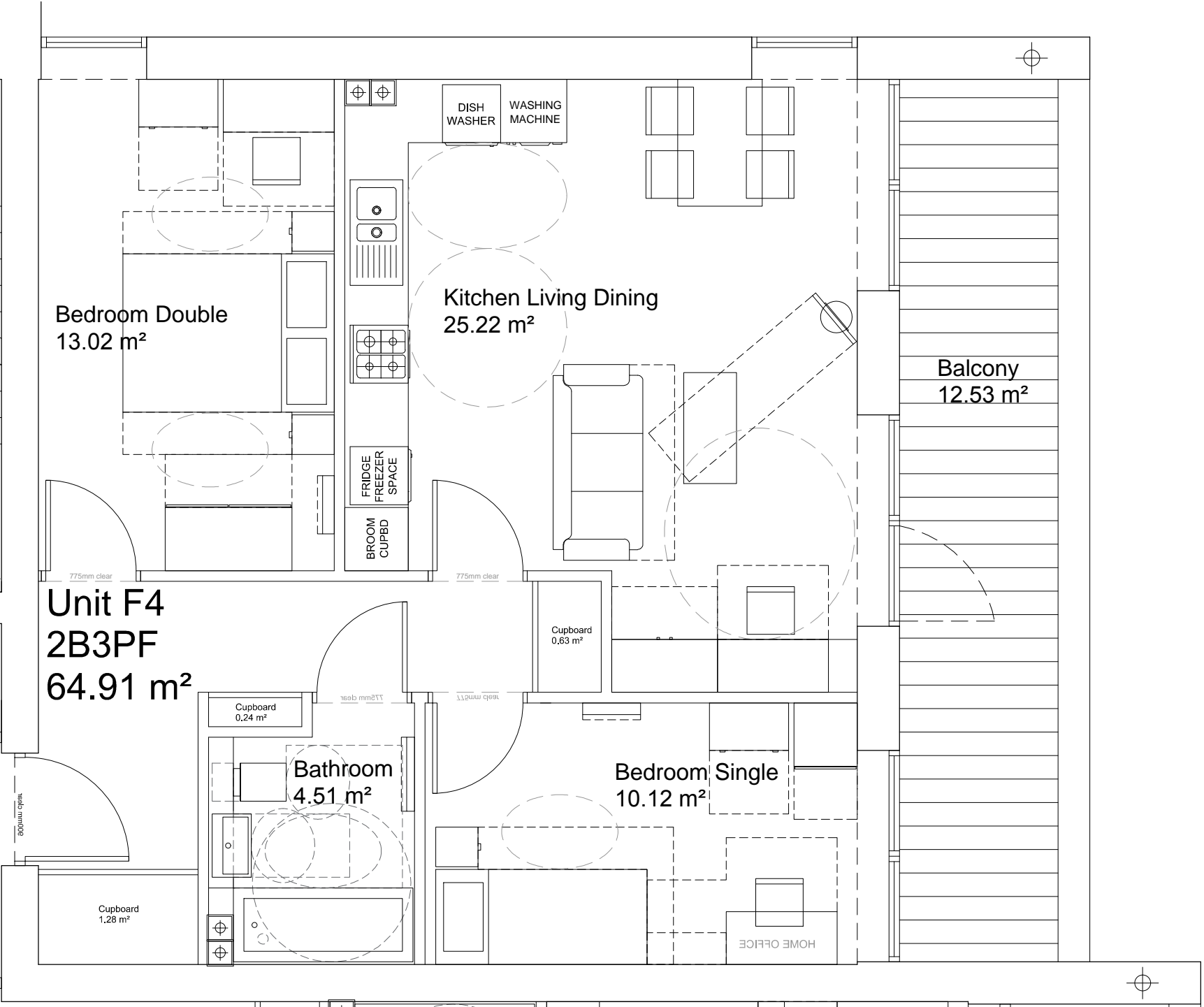

date	rev	revision/author/checker	drawn CW	project Maiden Lane Masterplan	purpose of issue
20.12.2017	A	Tenure Updated For Planning.	checked CC	drawing Unit F4 / Intermediate Rent / Private Sale	PLANNING
			scale @ A3 1:50		drawing no AA169-2-3-1208
			date 4 OCT 2012		rev A



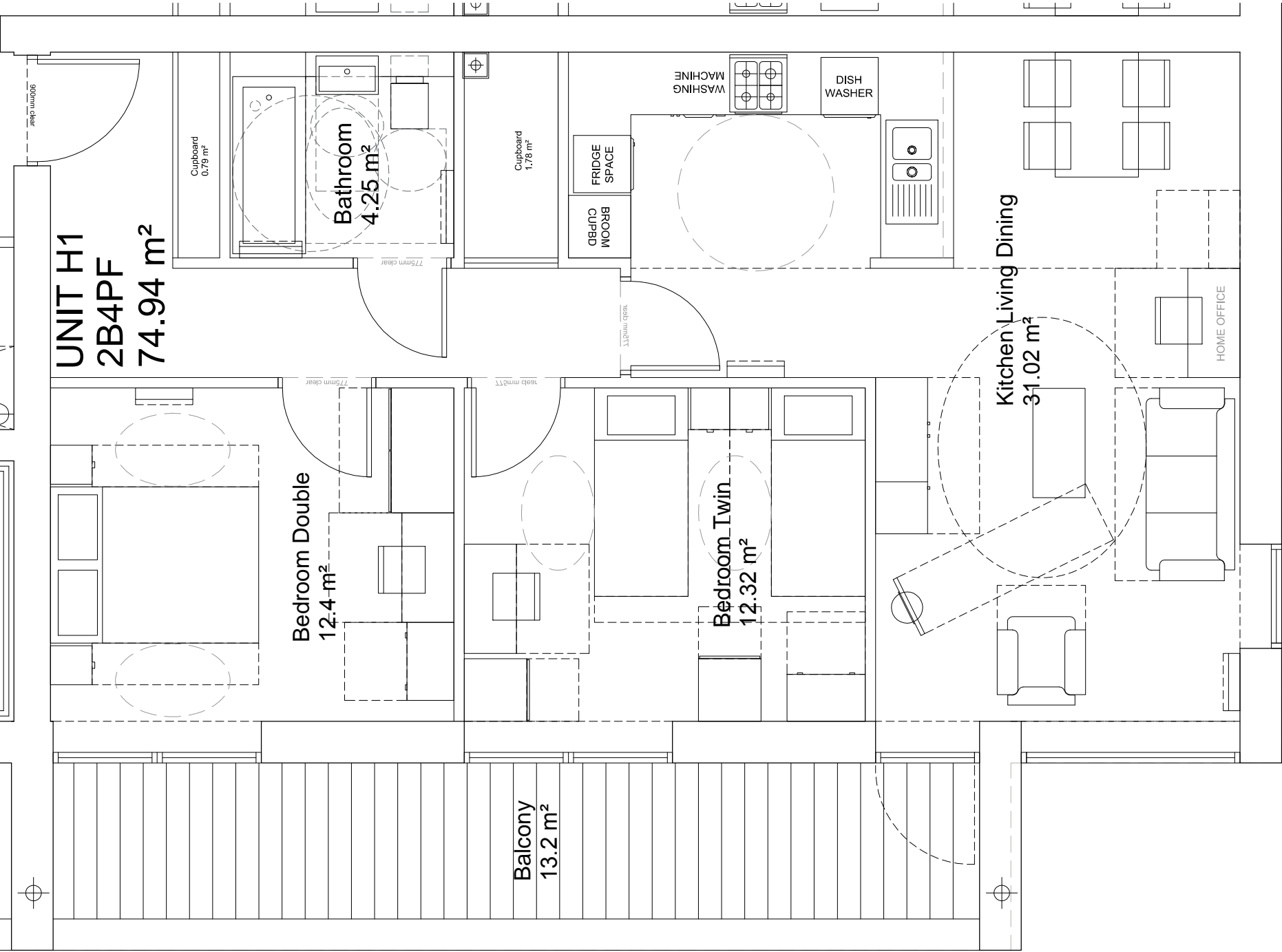

CDM Regulations 2007

ALL current drawings and specifications for the project must be read in conjunction with the Designer's Hazard and Environmental Assessment Record.

notes

- The contractor is responsible for checking dimensions, tolerances and references.
- Any discrepancy to be verified with the Architect before proceeding with the works.
- Where an item is covered by drawings to different scales the larger scale drawing is to be worked to.
- Do not scale drawing. Figured dimensions to be worked to in all cases.

date			rev	revision/author/checker	drawn	CW	project	Maiden Lane Masterplan	purpose of issue	
20.12.2017			A	Tenure Updated For Planning.	checked	CC	drawing	Unit H1 / Intermediate Rent / Private Sale	PLANNING	
					scale @	A3 1:50			drawing no	AA169-2-3-1209
					date	4 OCT 2012			rev	A



- The contractor is responsible for checking dimensions, tolerances and references.
- Any discrepancy to be verified with the Architect before proceeding with the works.
- Where an item is covered by drawings to different scales the larger scale drawing is to be worked to.
- Do not scale drawing. Figured dimensions to be worked to in all cases.

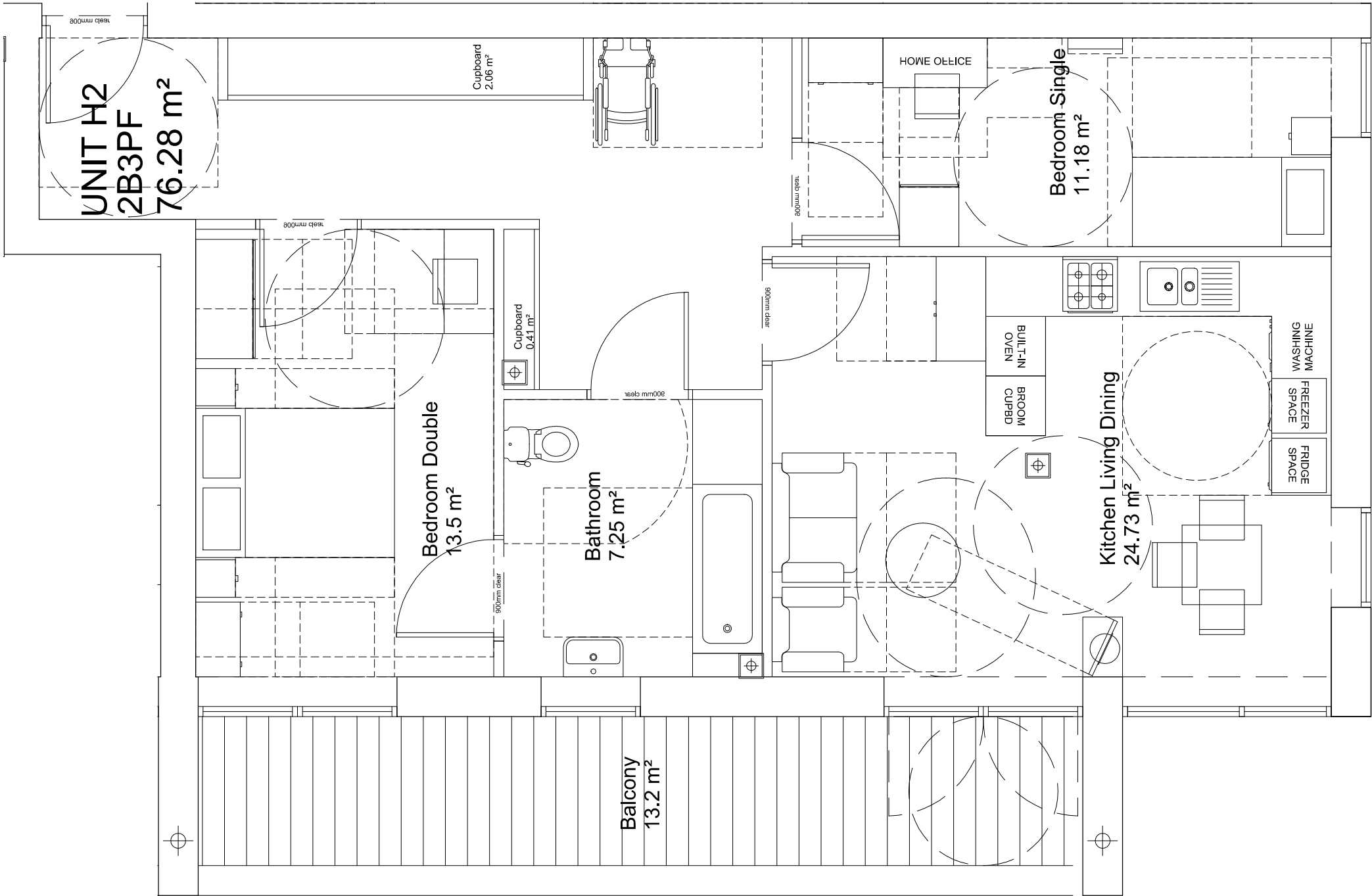

date	rev	revision/author/checker	drawn	CW	project	purpose of issue
			checked	CC		
20.12.2017	A	Tenure Updated For Planning.	scale @	A3 1:50	Maiden Lane Masterplan	Planning
			date	4 OCT 2012		
					drawing	Unit H2 WCH / Affordable Rent / Intermediate Rent
					drawing no	AA169-2-3-1210
					rev	A



- The contractor is responsible for checking dimensions, tolerances and references.
- Any discrepancy to be verified with the Architect before proceeding with the works.
- Where an item is covered by drawings to different scales the larger scale drawing is to be worked to.
- Do not scale drawing. Figured dimensions to be worked to in all cases.

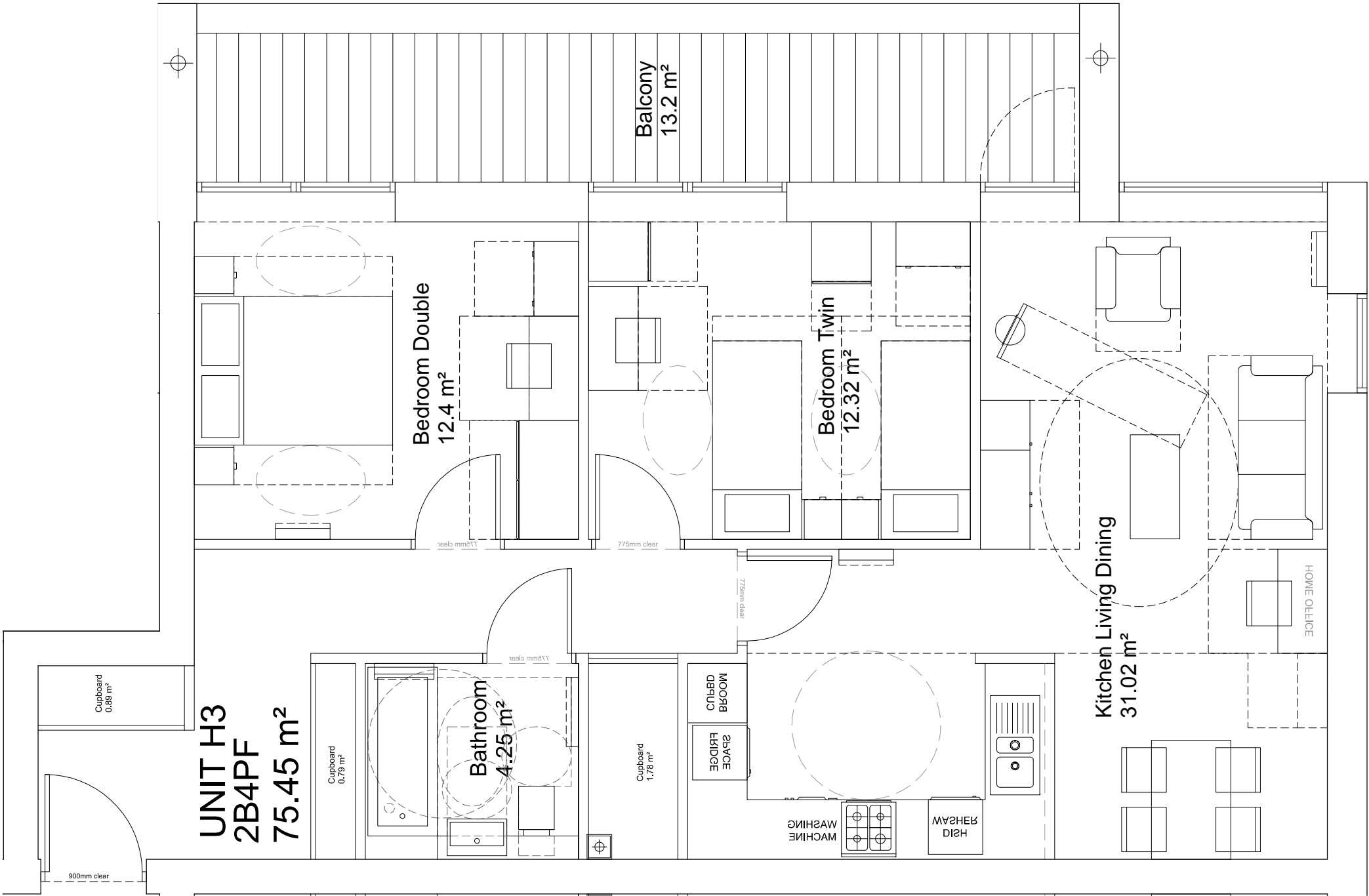

Internal layout may differ slightly in some locations to suit internal specification variations.

date	rev	revision/author/checker	drawn	CW	project	purpose of issue	
			checked	CC		PLANNING	
20.12.2017	A	Tenure Updated For Planning.	scale @ A3	1:50	Unit H3/ Intermediate Rent / Private Sale	drawing no	AA169-2-3-1211
			date	4 OCT 2012		rev	A



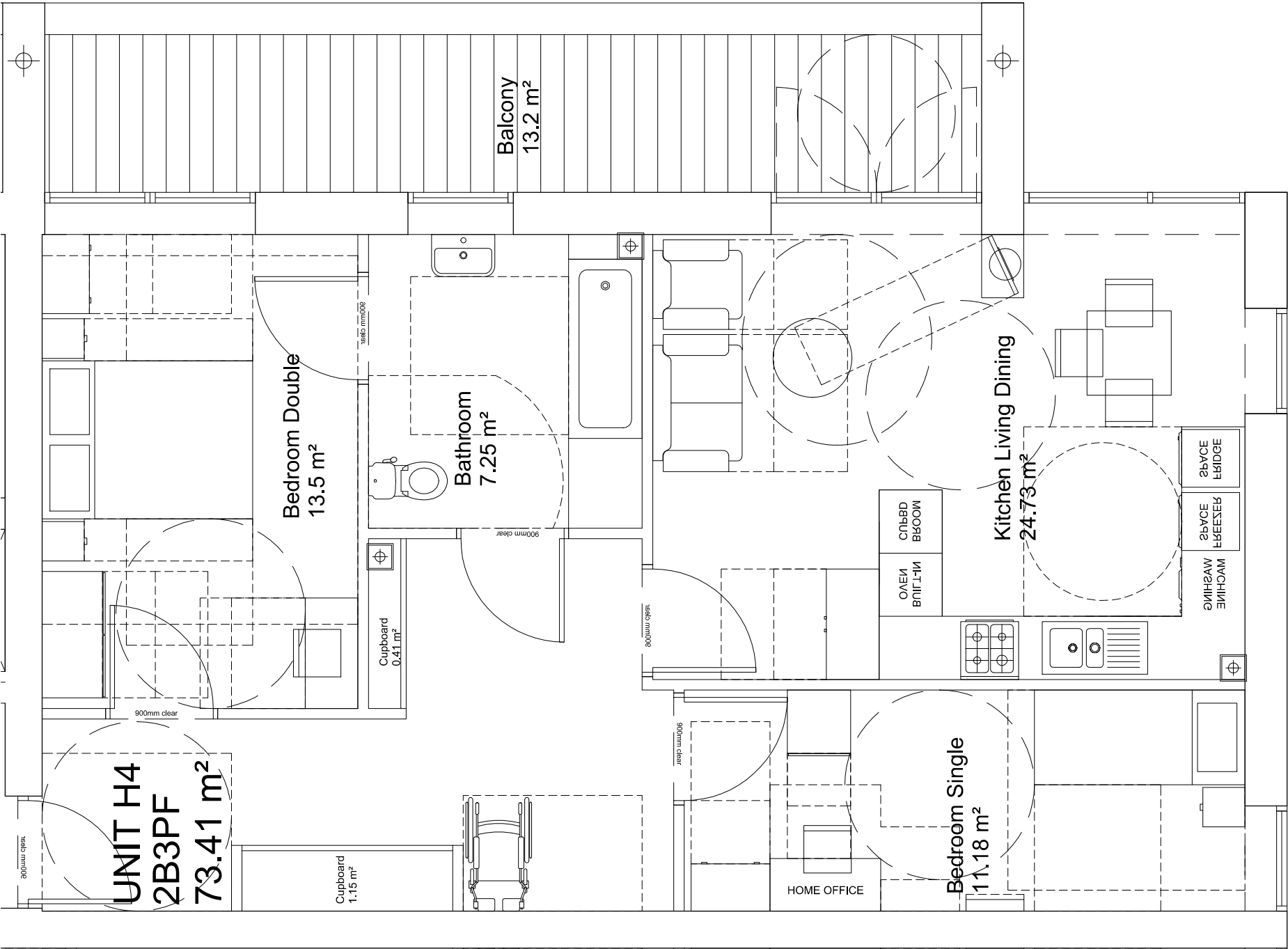

CDM Regulations 2007

ALL current drawings and specifications for the project must be read in conjunction with the Designer's Hazard and Environmental Assessment Record.

notes

- The contractor is responsible for checking dimensions, tolerances and references.
- Any discrepancy to be verified with the Architect before proceeding with the works.
- Where an item is covered by drawings to different scales the larger scale drawing is to be worked to.
- Do not scale drawing. Figured dimensions to be worked to in all cases.

date	rev	revision/author/checker	drawn CW	project Maiden Lane Masterplan	purpose of issue
20.12.2017	A	Tenure Updated For Planning.	checked CC	drawing Unit H4 WCH/ Affordable Rent / Intermediate Rent	PLANNING
			scale @ A3 1:50		drawing no AA169-2-3-1212
			date 4 OCT 2012		rev A



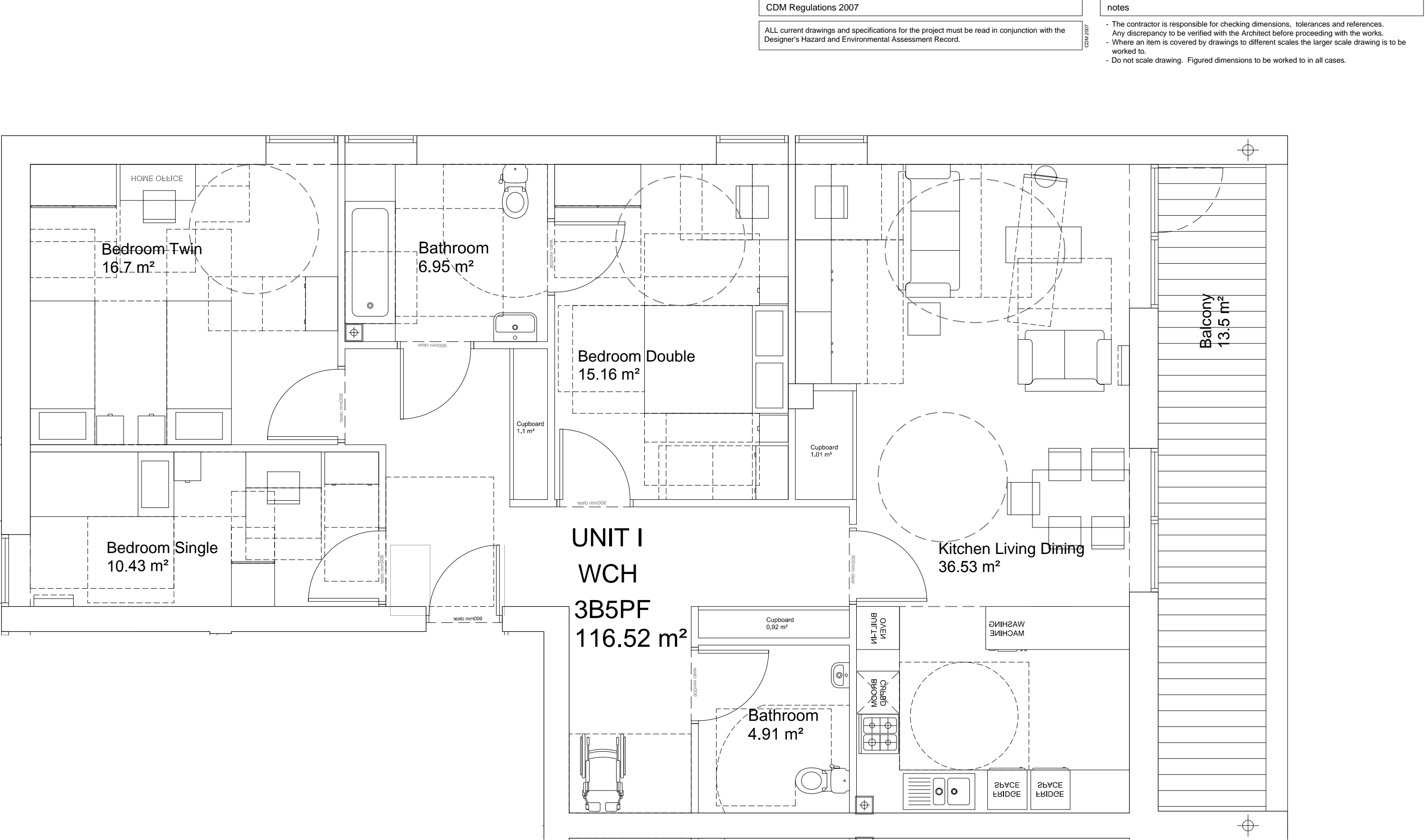

date			rev	revision/author/checker	drawn	CW	project	Maiden Lane Masterplan	purpose of issue	
-			-	-	checked	CC	drawing	Unit I WCH / Affordable Rent	Planning	
					scale @	A3 1:50			drawing no	AA169-2-3-1213
					date	4 OCT 2012				rev



CDM Regulations 2007

ALL current drawings and specifications for the project must be read in conjunction with the Designer's Hazard and Environmental Assessment Record.

notes

- The contractor is responsible for checking dimensions, tolerances and references.
- Any discrepancy to be verified with the Architect before proceeding with the works.
- Where an item is covered by drawings to different scales the larger scale drawing is to be worked to.
- Do not scale drawing. Figured dimensions to be worked to in all cases.

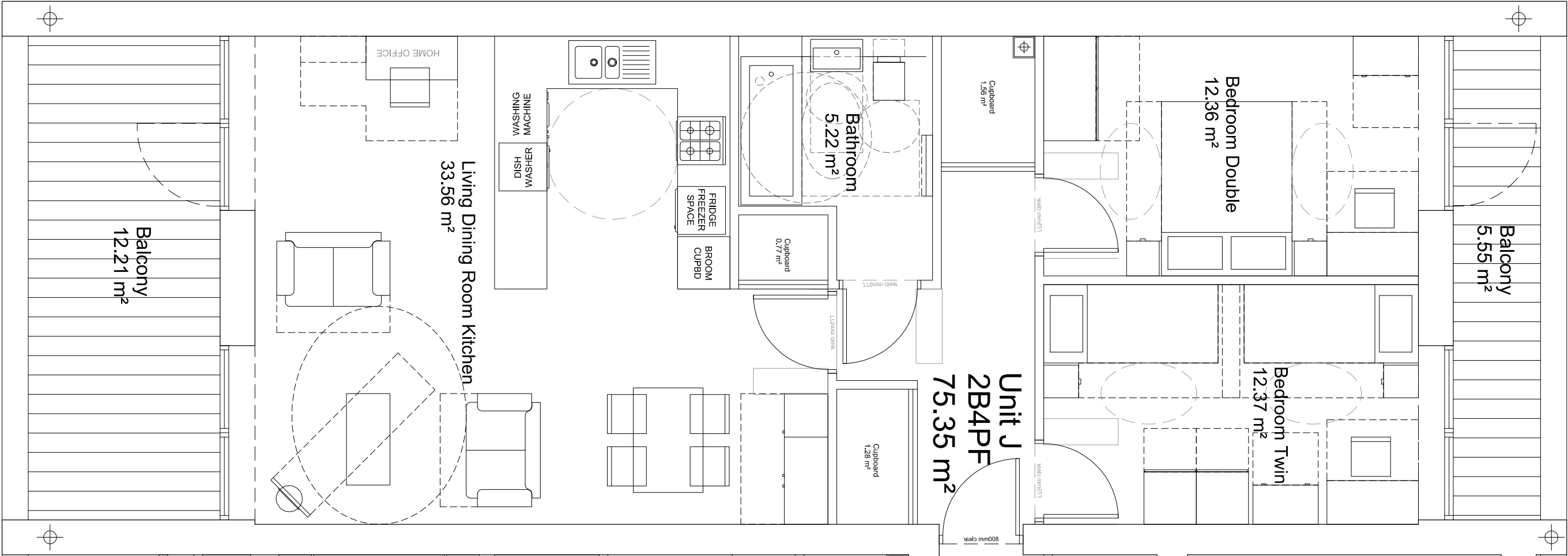

Internal layout may differ slightly in some locations to suit internal specification variations.

date			rev	revision/author/checker	drawn	CW	project	Maiden Lane Masterplan	purpose of issue	
20.12.2017			-	-	checked	CC	drawing	Unit J / Intermediate Rent / Private Sale	PLANNING	
			A	Tenure Updated For Planning.	scale @ A3	1:50			drawing no	AA169-2-3-1214
					date	4 OCT 2012			rev	A



- The contractor is responsible for checking dimensions, tolerances and references.
- Any discrepancy to be verified with the Architect before proceeding with the works.
- Where an item is covered by drawings to different scales the larger scale drawing is to be worked to.
- Do not scale drawing. Figured dimensions to be worked to in all cases.

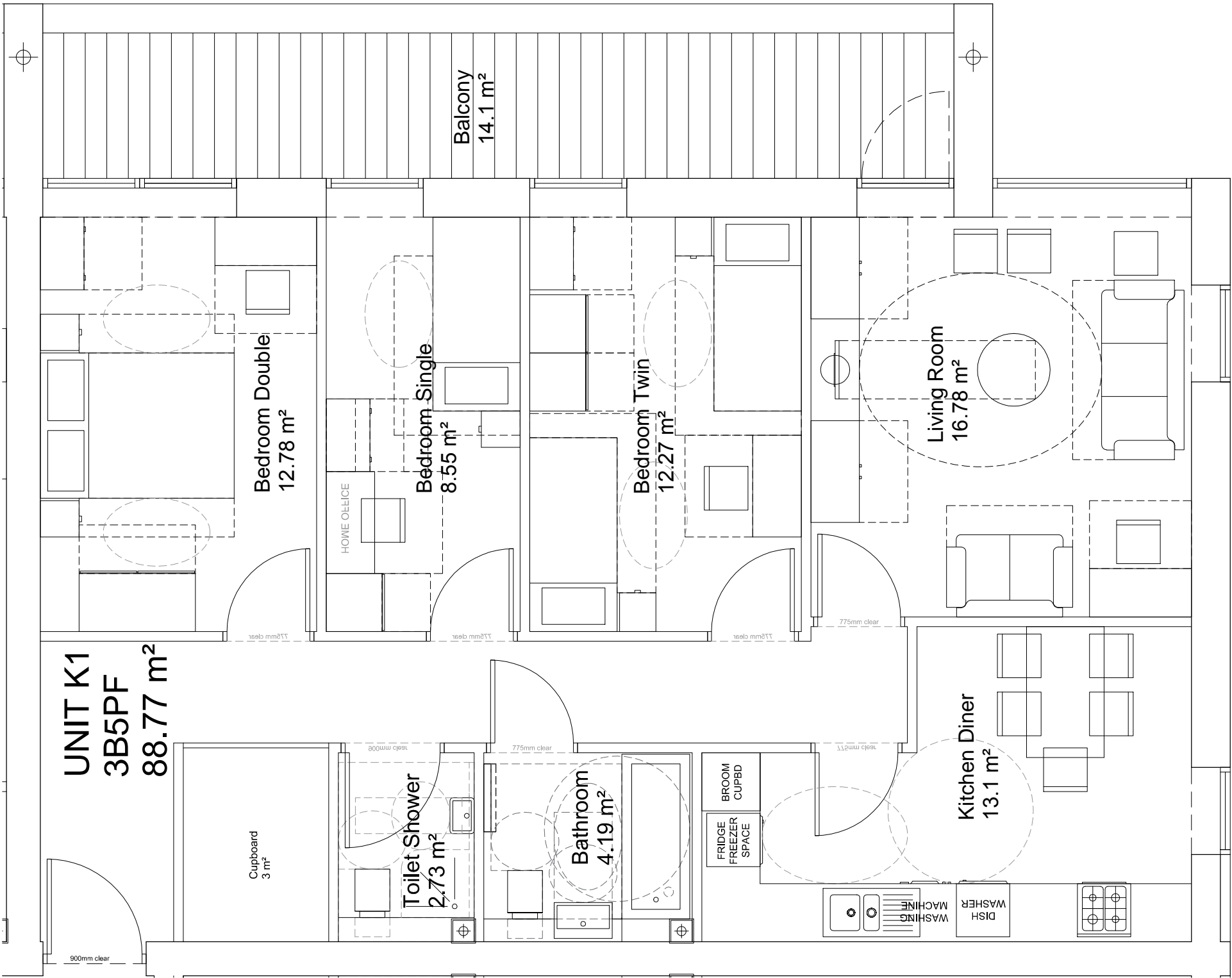

date	rev	revision/author/checker	drawn CW	project Maiden Lane Masterplan	purpose of issue
20.12.2017	A	Tenure Updated For Planning.	checked CC	drawing Unit K1/ Affordable Rent	PLANNING
			scale @ A3 1:50		drawing no AA169-2-3-1215
			date 4 OCT 2012		rev A



- The contractor is responsible for checking dimensions, tolerances and references.
- Any discrepancy to be verified with the Architect before proceeding with the works.
- Where an item is covered by drawings to different scales the larger scale drawing is to be worked to.
- Do not scale drawing. Figured dimensions to be worked to in all cases.

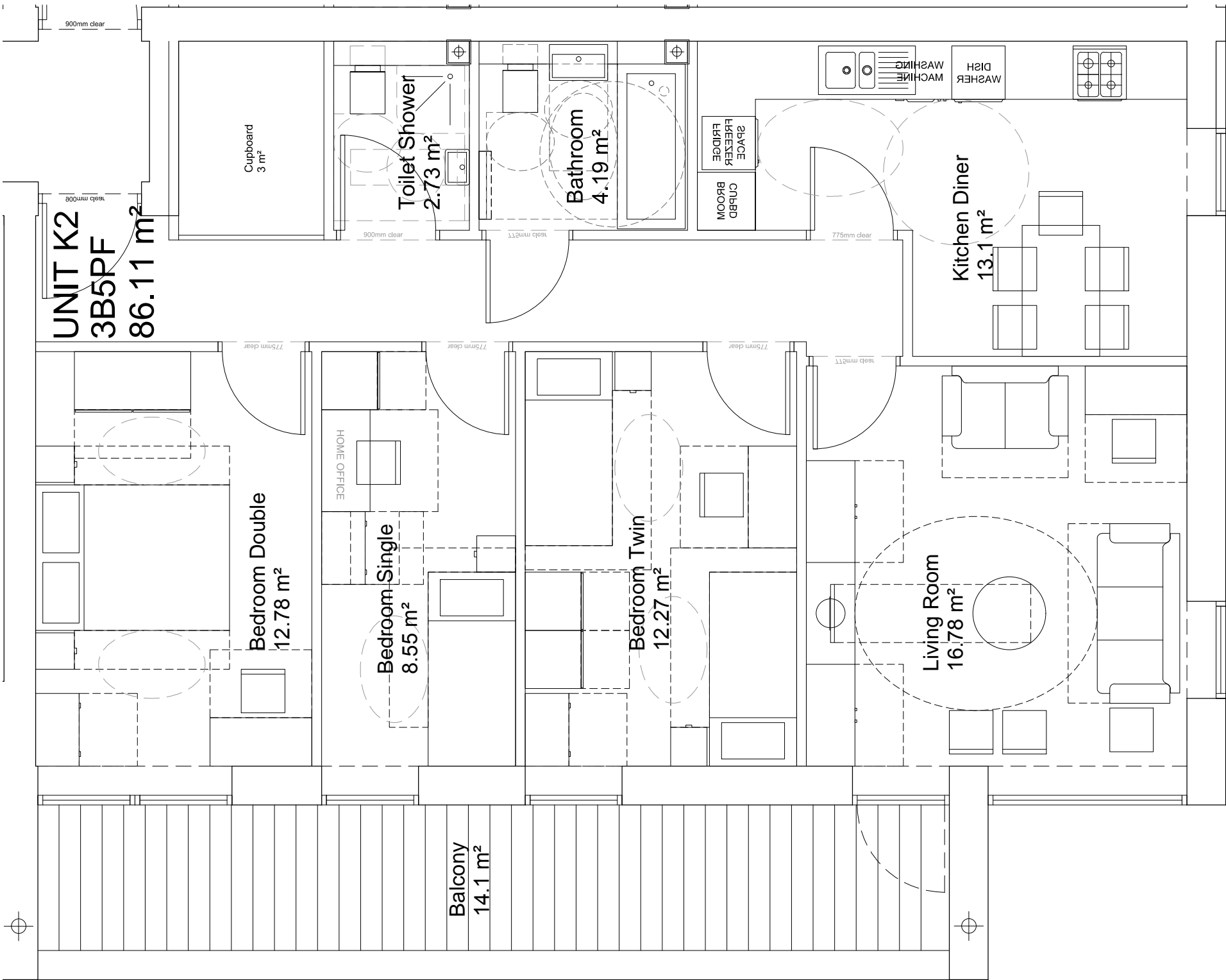

date	rev	revision/author/checker	drawn CW	project Maiden Lane Masterplan	purpose of issue
20.12.2017	A	Tenure Updated For Planning.	checked CC	drawing Unit K2/ Affordable Rent	Design Standards Audit
			scale @ A3 1:50		drawing no AA169-2-3-1216
			date MAY 2012		rev A



Internal width varies slightly dependant on location in Block

CDM Regulations 2007

ALL current drawings and specifications for the project must be read in conjunction with the Designer's Hazard and Environmental Assessment Record.

notes

- The contractor is responsible for checking dimensions, tolerances and references.
- Any discrepancy to be verified with the Architect before proceeding with the works.
- Where an item is covered by drawings to different scales the larger scale drawing is to be worked to.
- Do not scale drawing. Figured dimensions to be worked to in all cases.

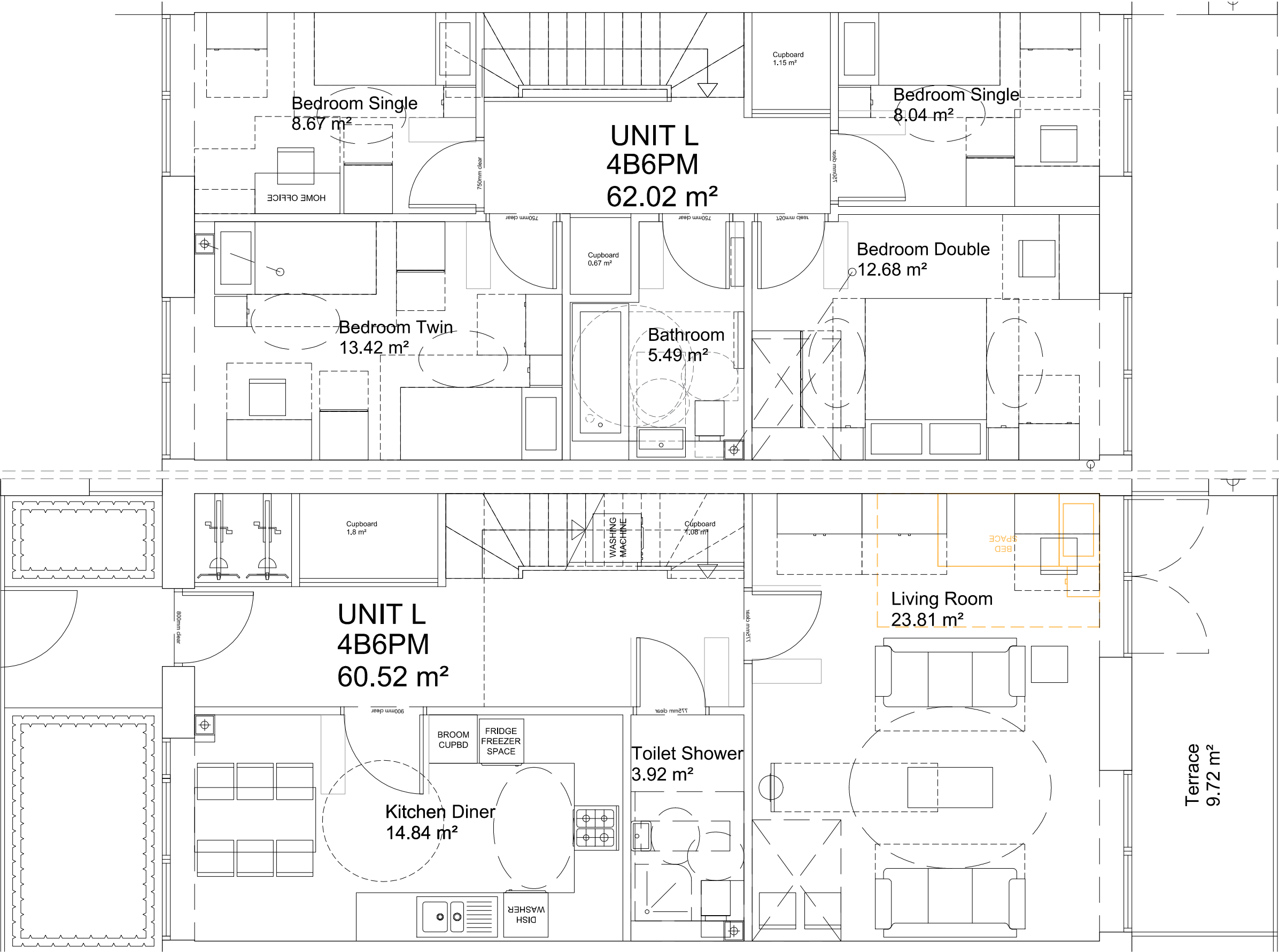

date			rev	revision/author/checker	drawn	CW	project	Maiden Lane Masterplan	purpose of issue	PLANNING
-			-	-	checked	CC	scale @ A3	1:50	drawing	Unit L/ Affordable Rent
date			4 OCT 2012						drawing no	AA169-2-3-1217
									rev	



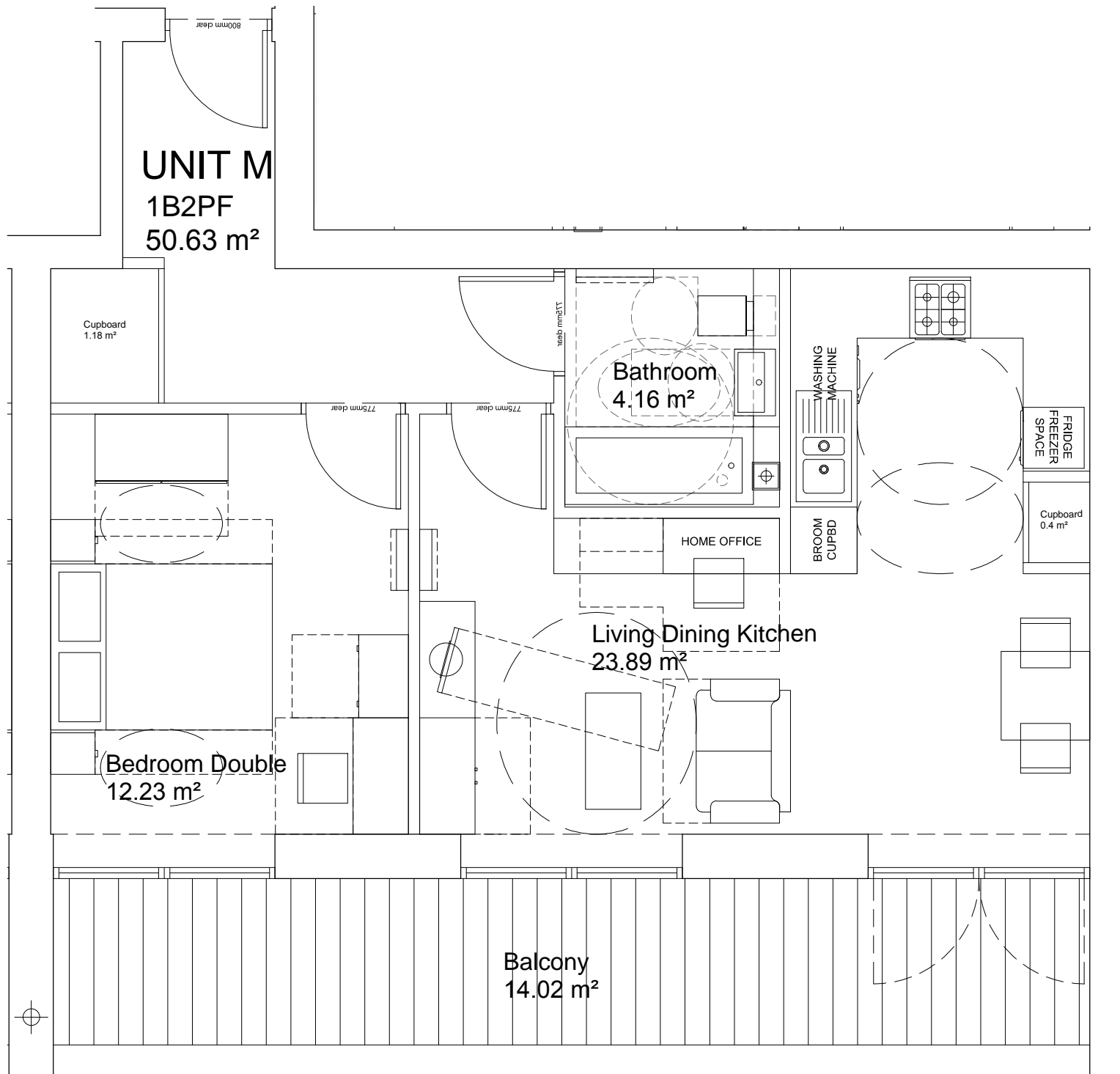

date	rev	revision/author/checker	drawn CW	project Maiden Lane Masterplan	purpose of issue	
-	-	-	checked CC		PLANNING	
			scale @ A3 1:50	drawing Unit M/ Affordable Rent	drawing no	rev
			date 4 OCT 2012		AA169-2-3-1218	



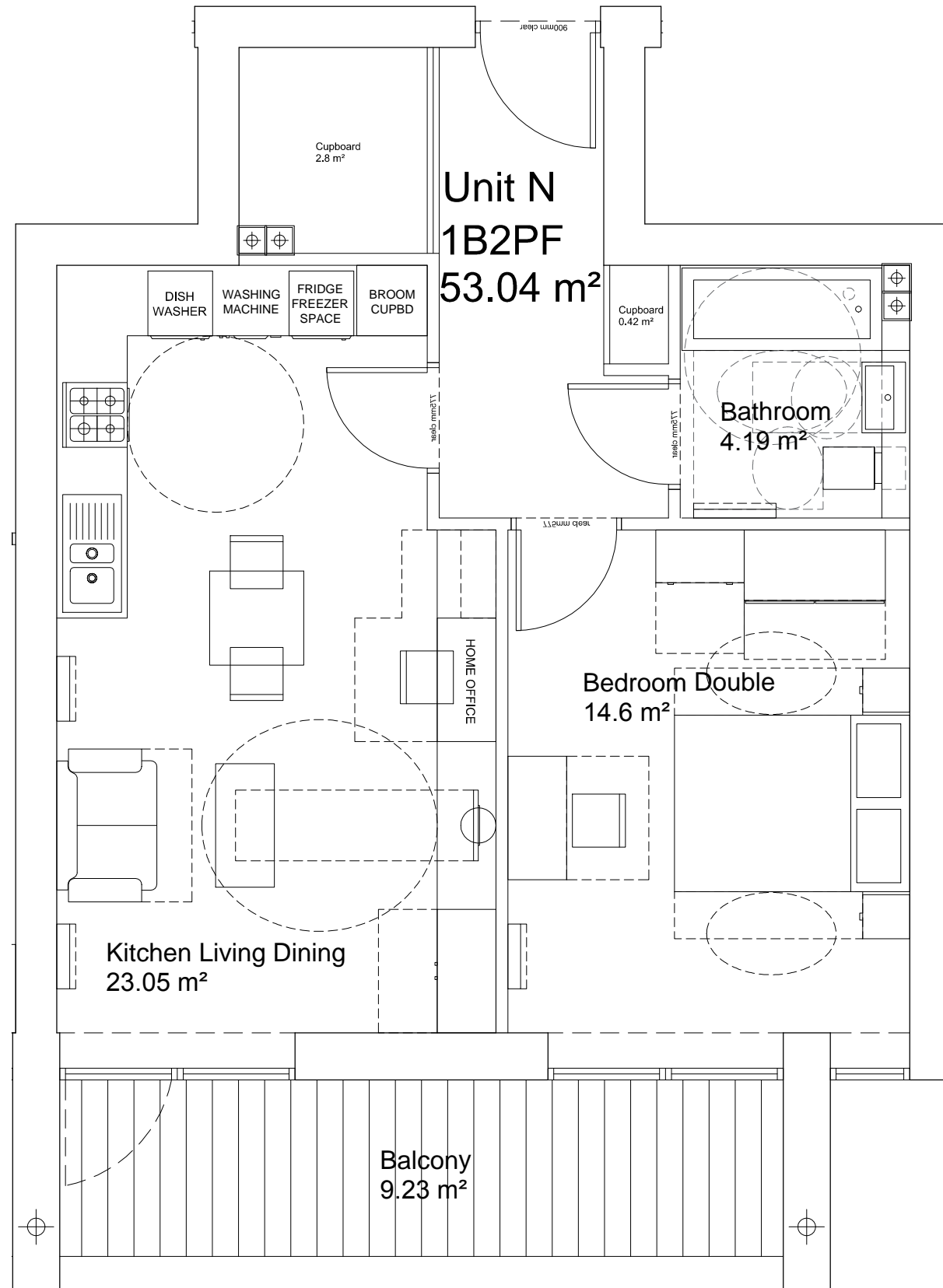

date	rev	revision/author/checker	drawn CW	project Maiden Lane Masterplan	purpose of issue	
20.12.2017	- A	- Tenure Updated For Planning.	checked CC	drawing Unit N / Intermediate Rent / Private Sale	PLANNING	
			scale @ A3 1:50		drawing no AA169-2-3-1219	rev A
			date 4 OCT 2012			



- The contractor is responsible for checking dimensions, tolerances and references.
- Any discrepancy to be verified with the Architect before proceeding with the works.
- Where an item is covered by drawings to different scales the larger scale drawing is to be worked to.
- Do not scale drawing. Figured dimensions to be worked to in all cases.

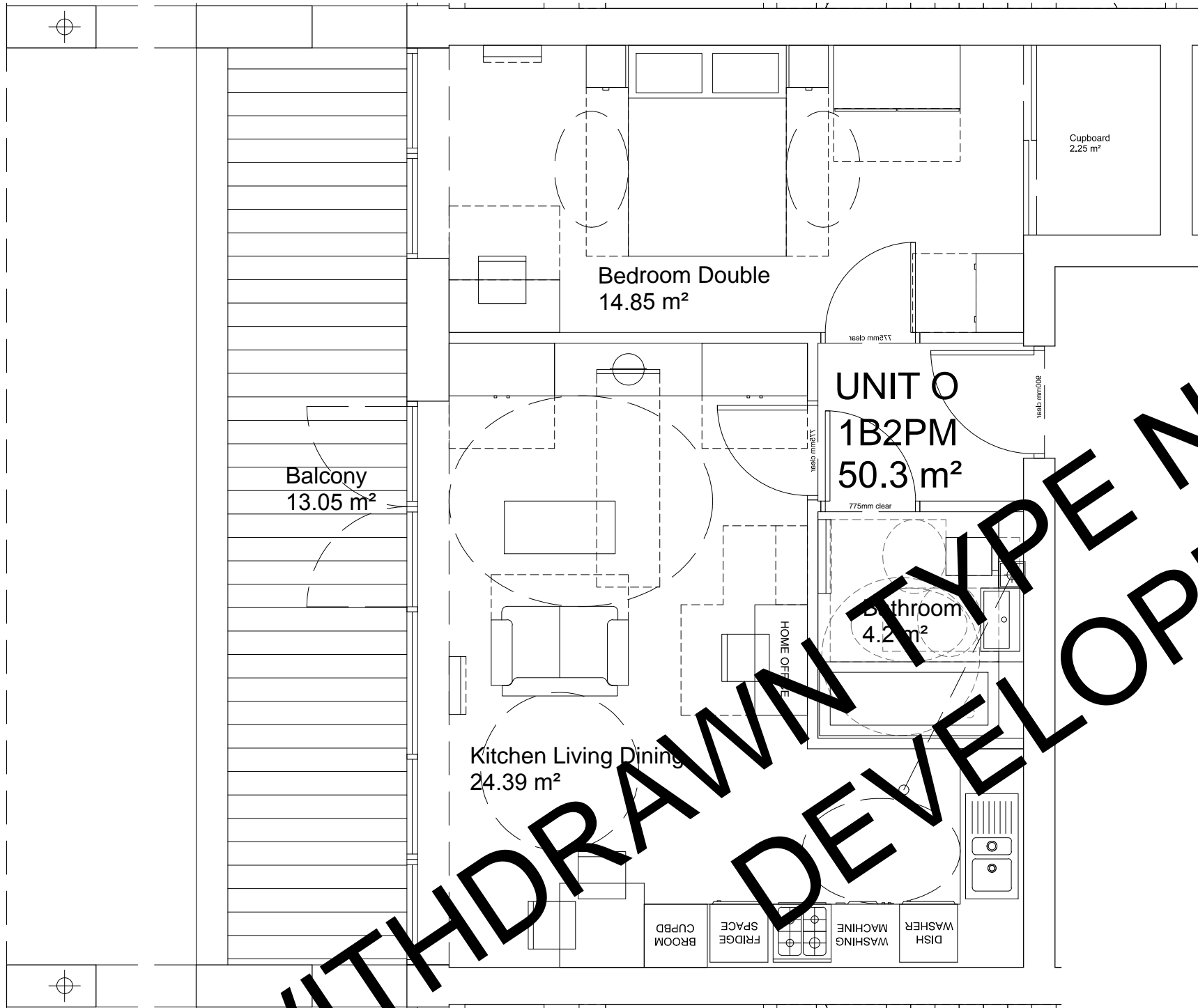

date			rev	revision/author/checker	drawn	CW	project	Maiden Lane Masterplan	purpose of issue	
-			-	-	checked	CC	drawing	Unit O/ Affordable Rent	PLANNING	
20.12.2017			A	Unit type no longer used in development.	scale @ A3	1:50			drawing no	AA169-2-3-1221
					date	4 OCT 2012			rev	A



- The contractor is responsible for checking dimensions, tolerances and references.
- Any discrepancy to be verified with the Architect before proceeding with the works.
- Where an item is covered by drawings to different scales the larger scale drawing is to be worked to.
- Do not scale drawing. Figured dimensions to be worked to in all cases.

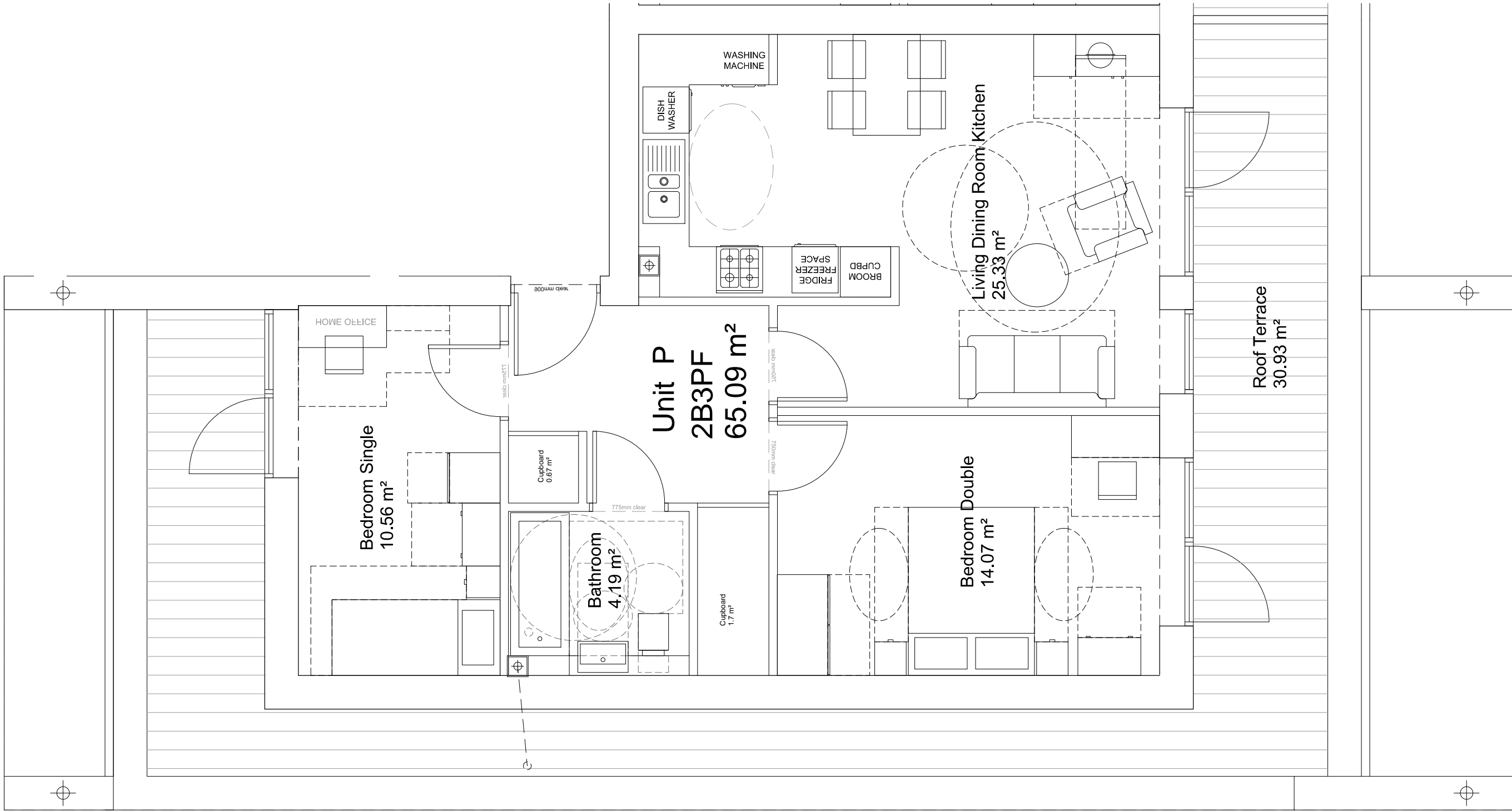

Internal layout may differ slightly in some locations to suit internal specification variations.

date	rev	revision/author/checker	drawn CW	project Maiden Lane Masterplan	purpose of issue
20.12.2017	A	Tenure Updated For Planning.	checked CC	drawing Unit P/ Private Sale	PLANNING
			scale @ A3 1:50		drawing no AA169-2-3-1222
			date 4 OCT 2012		rev A



- The contractor is responsible for checking dimensions, tolerances and references.
- Any discrepancy to be verified with the Architect before proceeding with the works.
- Where an item is covered by drawings to different scales the larger scale drawing is to be worked to.
- Do not scale drawing. Figured dimensions to be worked to in all cases.

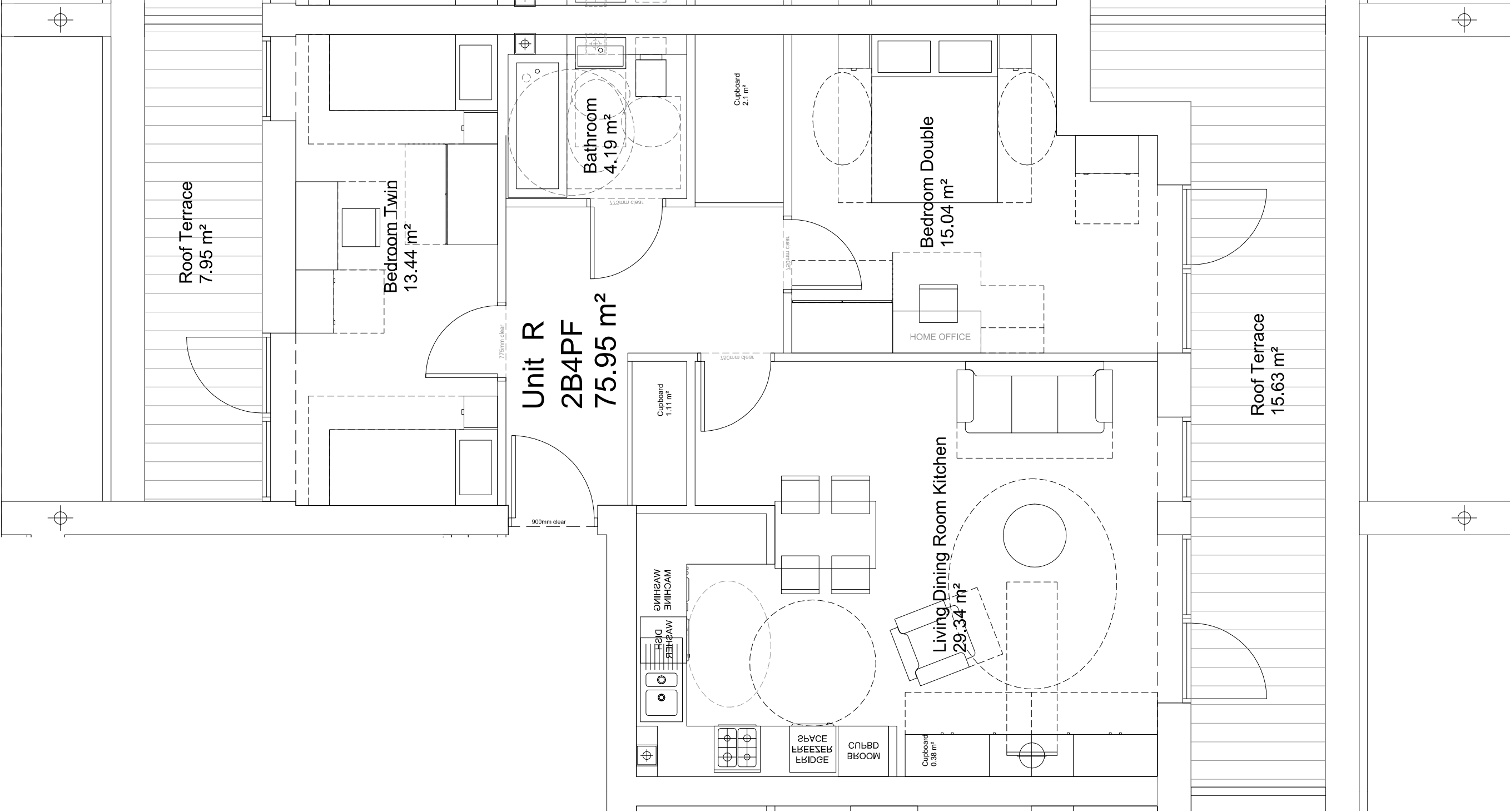

Internal layout may differ slightly in some locations to suit internal specification variations.

date	rev	revision/author/checker	drawn CW	project Maiden Lane Masterplan	purpose of issue
20.12.2017	A	Tenure Updated For Planning.	checked CC	drawing Unit R/ Private Sale	PLANNING
			scale @ A3 1:50		drawing no AA169-2-3-1223
			date 4 OCT 2012		rev A



- The contractor is responsible for checking dimensions, tolerances and references.
- Any discrepancy to be verified with the Architect before proceeding with the works.
- Where an item is covered by drawings to different scales the larger scale drawing is to be worked to.
- Do not scale drawing. Figured dimensions to be worked to in all cases.

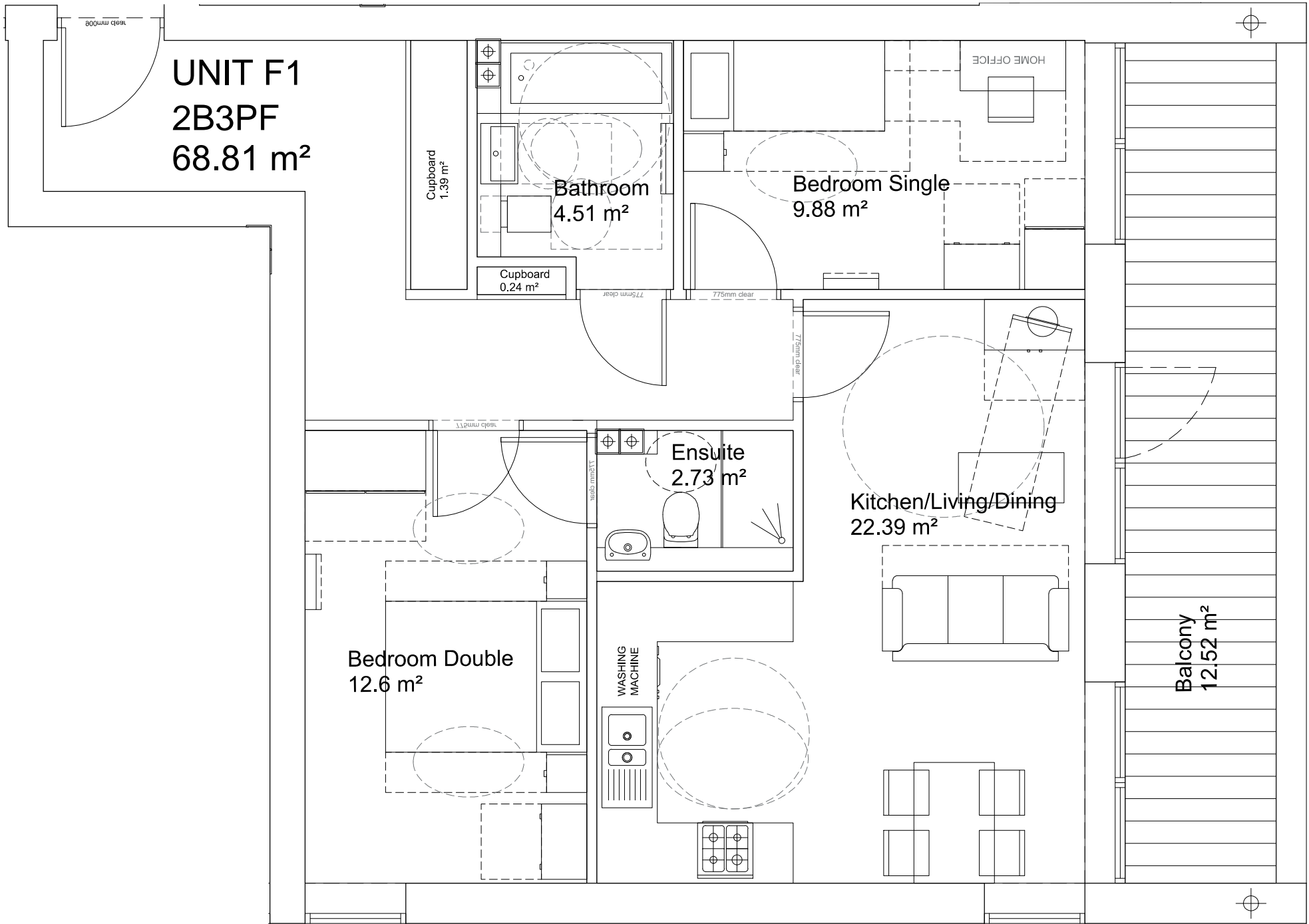

date	rev	revision/author/checker	drawn CW	project Maiden Lane Masterplan	purpose of issue	
			checked CC	drawing Unit F1 / Private Sale	PLANNING	
			scale @ A3 1:50		drawing no AA169-2-3-1230	rev
			date 4 OCT 2012			



- The contractor is responsible for checking dimensions, tolerances and references. Any discrepancy to be verified with the Architect before proceeding with the works.
- Where an item is covered by drawings to different scales the larger scale drawing is to be worked to.
- Do not scale drawing. Figured dimensions to be worked to in all cases.

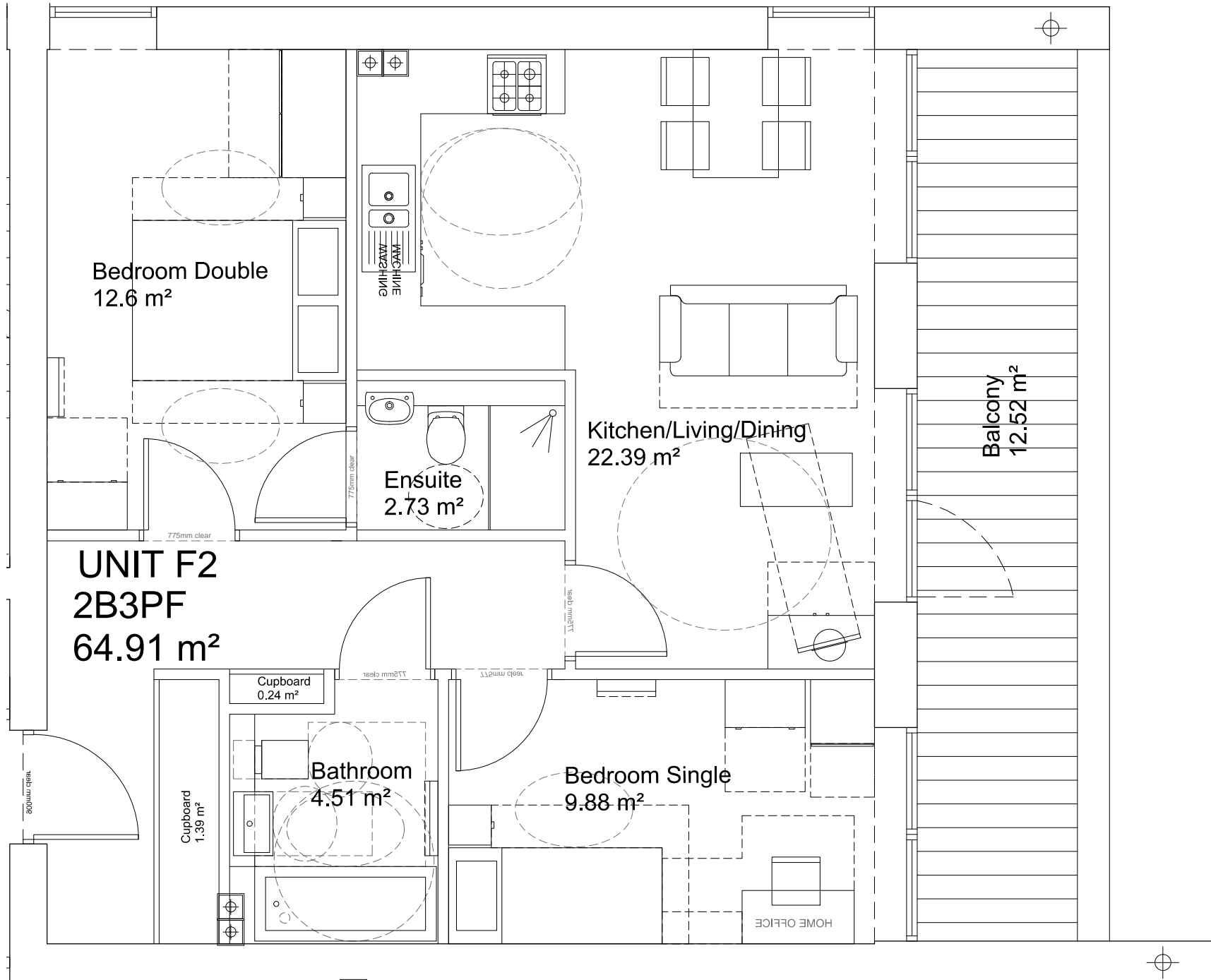

date	rev	revision/author/checker	drawn CW	project Maiden Lane Masterplan	purpose of issue	
			checked CC		PLANNING	
			scale @ A3 1:50	drawing Unit F2 / Private Sale	drawing no	rev
			date 4 OCT 2012		AA169-2-3-1231	



- The contractor is responsible for checking dimensions, tolerances and references.
- Any discrepancy to be verified with the Architect before proceeding with the works.
- Where an item is covered by drawings to different scales the larger scale drawing is to be worked to.
- Do not scale drawing. Figured dimensions to be worked to in all cases.

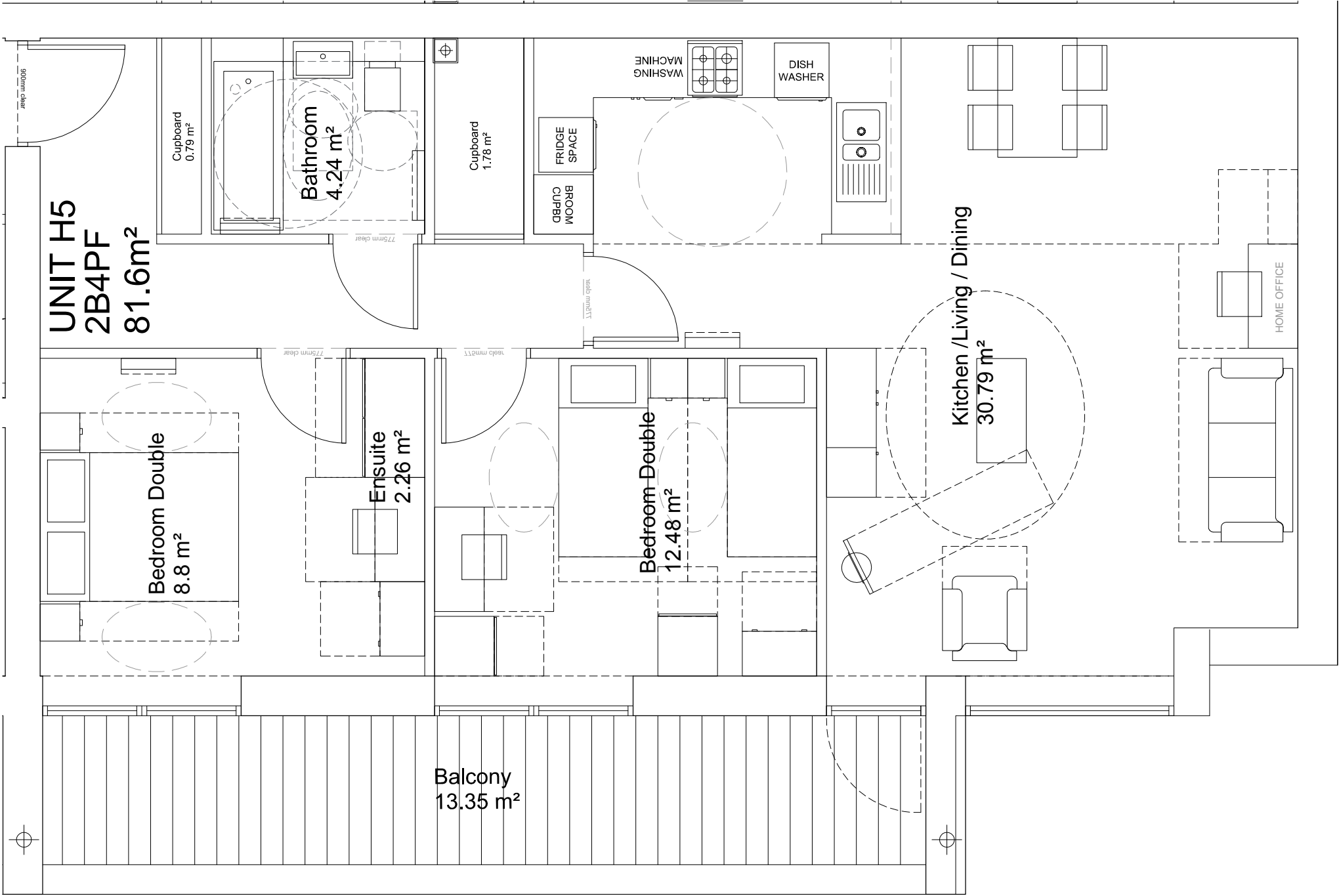

date	rev	revision/author/checker	drawn	CW	project	purpose of issue	
			checked	CC			
			scale @	A3 1:50			
			date	4 OCT 2012			
20.12.2017	A	Tenure Updated For Planning.			Maiden Lane Masterplan	PLANNING	
					Unit H5 / Intermediate Rent / Affordable Rent	drawing no	AA169-2-3-1232
						rev	A



- The contractor is responsible for checking dimensions, tolerances and references.
- Any discrepancy to be verified with the Architect before proceeding with the works.
- Where an item is covered by drawings to different scales the larger scale drawing is to be worked to.
- Do not scale drawing. Figured dimensions to be worked to in all cases.

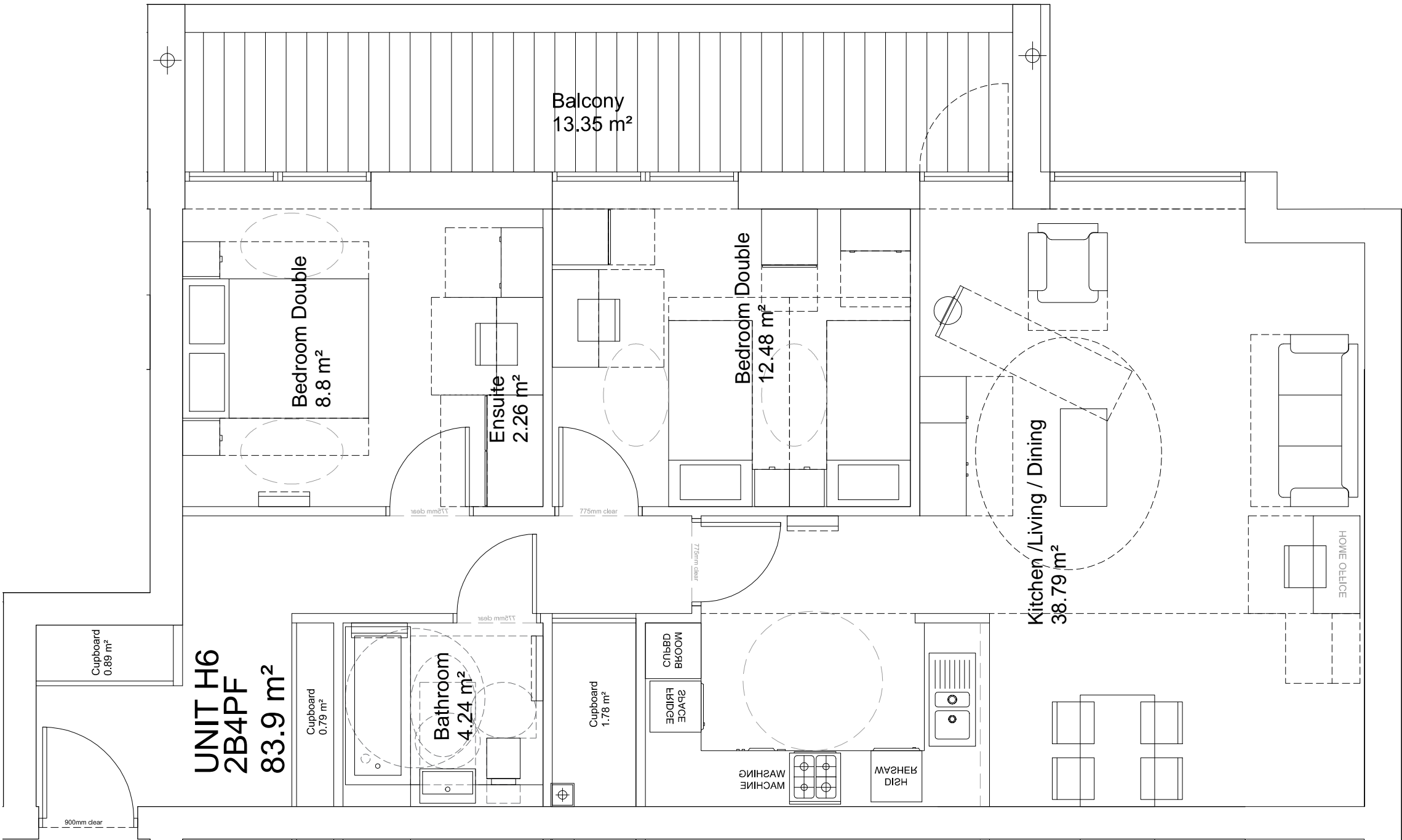

date	rev	revision/author/checker	drawn	CW	project	purpose of issue	
			checked	CC		PLANNING	
20.12.2017	A	Tenure Updated For Planning.	scale @	A3 1:50	drawing	Unit H6 / Intermediate Rent / Affordable Rent	purpose of issue
			date	4 OCT 2012			drawing no
							AA169-2-3-1233
							rev A



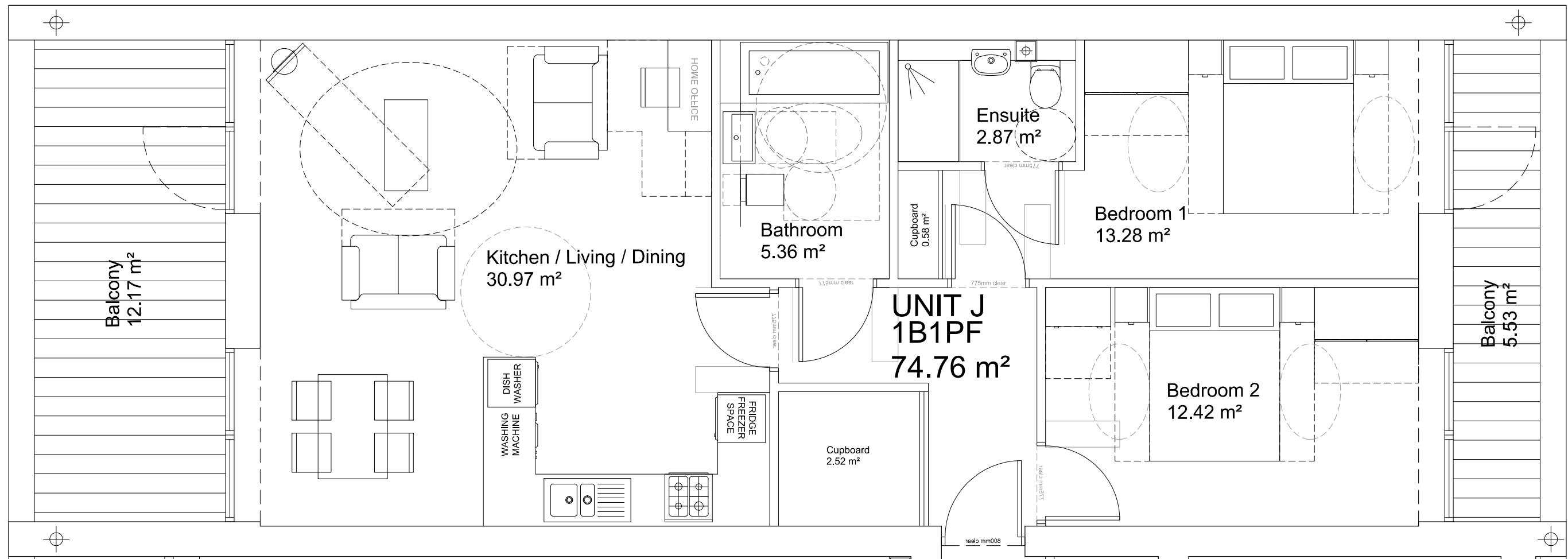

Internal layout may differ slightly in some locations to suit internal specification variations.

date	rev	revision/author/checker	drawn CW	project Maiden Lane Masterplan	purpose of issue	
20.12.2017	A	Tenure Updated For Planning.	checked CC	drawing Unit J / Intermediate Rent / Private Sale	PLANNING	
			scale @ A3 1:50		drawing no AA169-2-3-1234	rev A
			date 4 OCT 2012			



- The contractor is responsible for checking dimensions, tolerances and references.
- Any discrepancy to be verified with the Architect before proceeding with the works.
- Where an item is covered by drawings to different scales the larger scale drawing is to be worked to.
- Do not scale drawing. Figured dimensions to be worked to in all cases.

CDM 2007

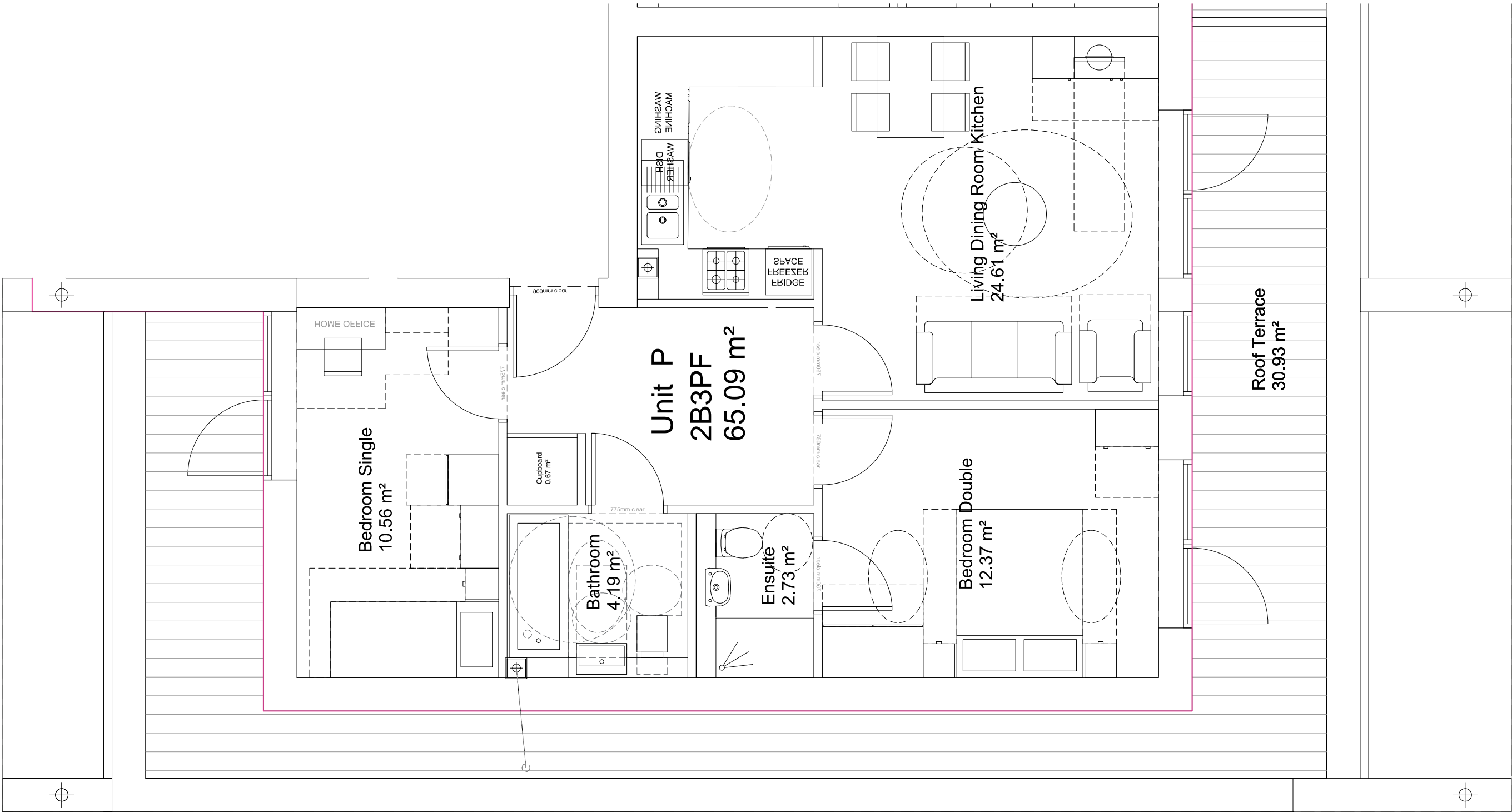

date	rev	revision/author/checker	drawn CW	project Maiden Lane Masterplan	purpose of issue	
			checked CC	drawing Unit P1 / Private Sale	PLANNING	
			scale @ A3 1:50		drawing no AA169-2-3-1235	rev
			date 4 OCT 2012			



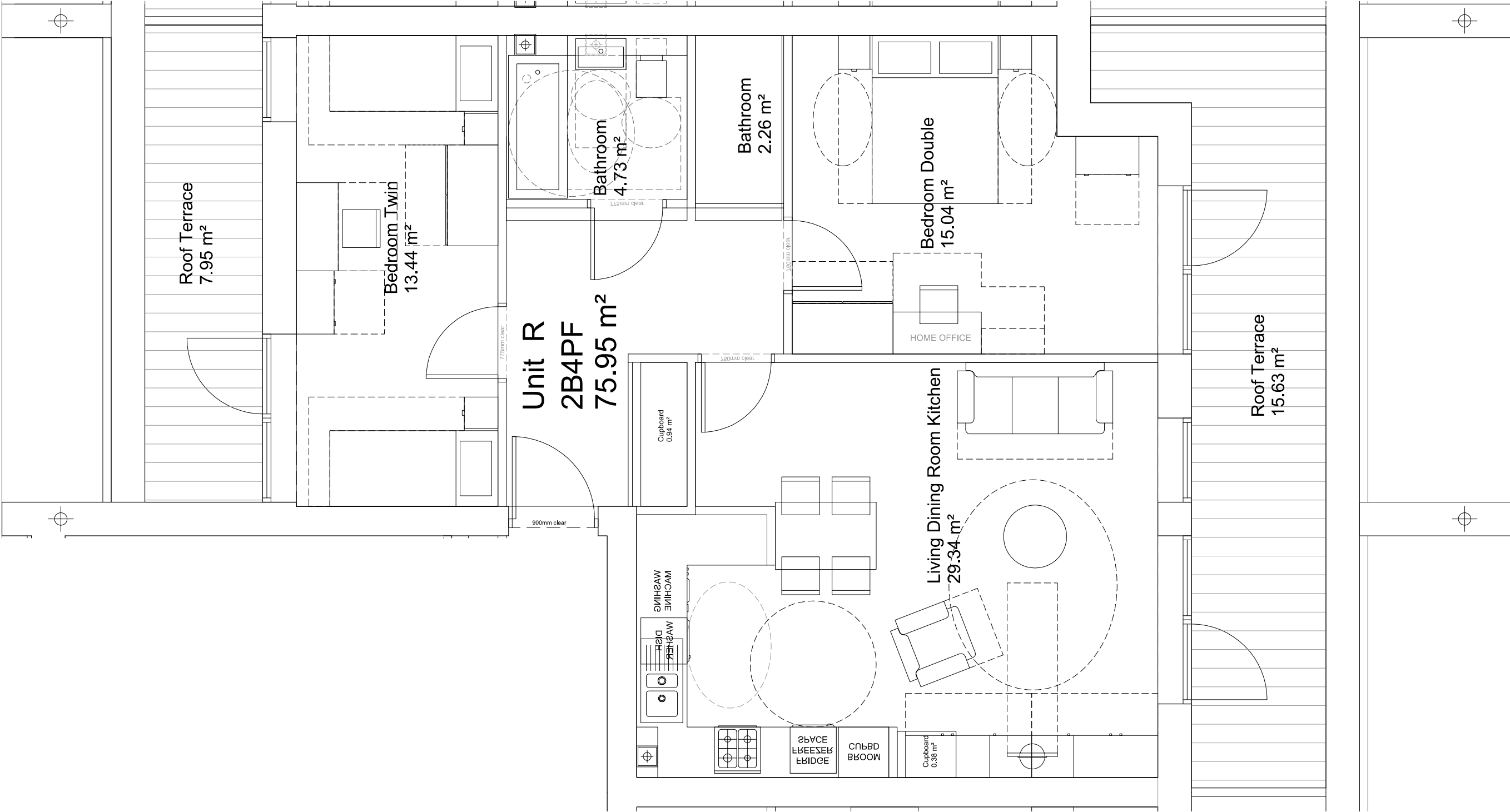

CDM Regulations 2007

ALL current drawings and specifications for the project must be read in conjunction with the Designer's Hazard and Environmental Assessment Record.

CDM 2007

notes

- The contractor is responsible for checking dimensions, tolerances and references. Any discrepancy to be verified with the Architect before proceeding with the works.
- Where an item is covered by drawings to different scales the larger scale drawing is to be worked to.
- Do not scale drawing. Figured dimensions to be worked to in all cases.

date	rev	revision/author/checker	drawn CW	project Maiden Lane Masterplan	purpose of issue	
			checked CC		PLANNING	
			scale @ A3 1:50	drawing Unit R / Private Sale	drawing no AA169-2-3-1236	rev
			date 4 OCT 2012			



- The contractor is responsible for checking dimensions, tolerances and references.
- Any discrepancy to be verified with the Architect before proceeding with the works.
- Where an item is covered by drawings to different scales the larger scale drawing is to be worked to.
- Do not scale drawing. Figured dimensions to be worked to in all cases.

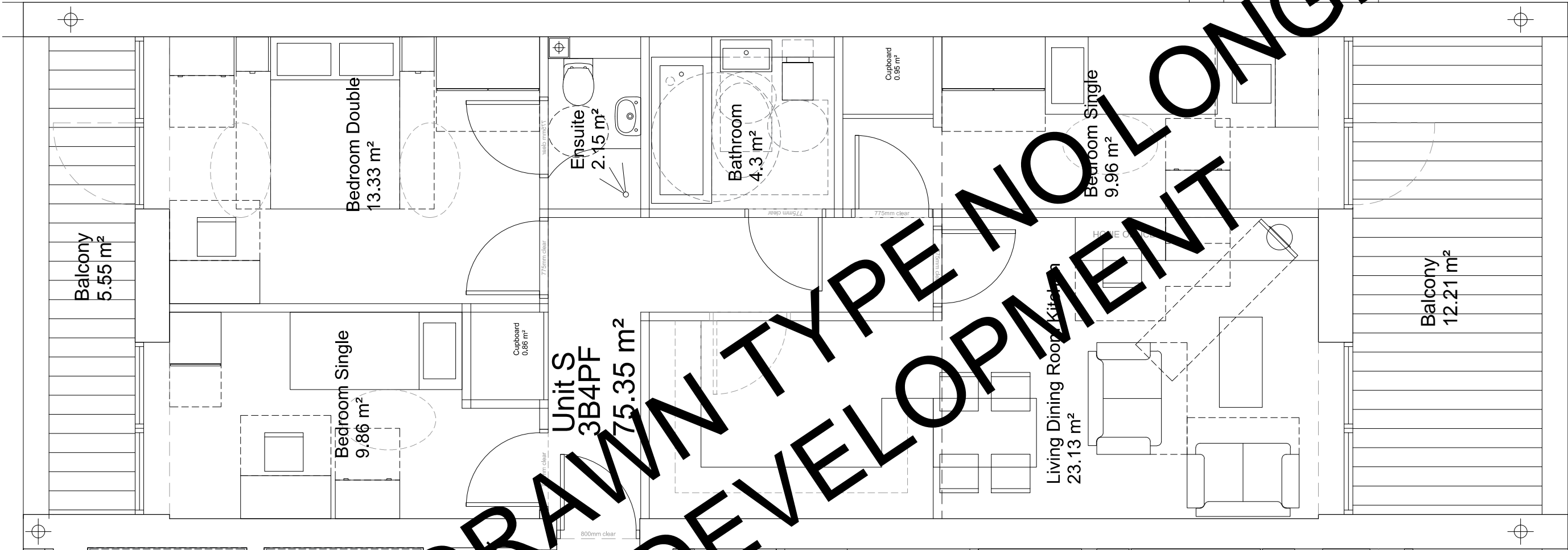

date	rev	revision/author/checker	drawn SS	project Maiden Lane Masterplan	purpose of issue	
20.12.2017	A	Unit type no longer used in development.	checked BK		PLANNING	
			scale @ A3 1:50	drawing Unit S / Private Sale	drawing no	rev A
			date 09.01.2012		AA169-2-3-1237-Audit	
			PRP Architects © 10 Lindsey Street Smithfield London EC1A 9HP T +44 (0)20 7653 1200 F +44 (0)20 7653 1201 lon.prp@prparchitects.co.uk			



Project Title:	Maiden Lane
Project Code:	AA1692C
Drawing Group:	Architectural Drawings Sheet 2/2

[illegible]

AA1692C Maiden Lane

Stage F accomodation schedule Flat Types for All Blocks - AA1692C_17-01-100

Revision

I 08.12.17

All plots previously noted as 'Intermediate/Shared Ownership' tenure changed to 'Intermediate'

KEY

Rent

Int

Sale

Accommodation Schedule

Block Ref	Plot No	Beds & People	Layout Type	Dwelling Type	Handing	Floor Level	Tenure
B	Plot B01	3B4P	Type J1	Flat	H	L00 FFL	Intermediate Rent
B	Plot B02	1B2P	Type B	Flat		L00 FFL	Intermediate Rent
B	Plot B03	3B4P	Type J1	Flat	H	L01 FFL	Intermediate Rent
B	Plot B04	1B2P	Type B	Flat		L01 FFL	Intermediate Rent
B	Plot B05	3B4P	Type J1	Flat		L01 FFL	Intermediate Rent
B	Plot B06	3B4P	Type J1	Flat	H	L02 FFL	Private
B	Plot B07	1B2P	Type B	Flat		L02 FFL	Private
B	Plot B08	3B4P	Type J1	Flat		L02 FFL	Private
B	Plot B09	3B4P	Type J1	Flat	H	L03 FFL	Private
B	Plot B10	1B2P	Type B	Flat		L03 FFL	Private
B	Plot B11	3B4P	Type J1	Flat		L03 FFL	Private
B	Plot B12	3B4P	Type J1	Flat	H	L04 FFL	Private
B	Plot B13	1B2P	Type B	Flat		L04 FFL	Private
B	Plot B14	3B4P	Type J1	Flat		L04 FFL	Private
B	Plot B15	2B4P	Type P1	Flat		L05	Private
B	Plot B16	2B4P	Type R	Flat	H	L05	Private
BLOCK B TOTAL : 16							
C	Plot C01	2B4P	Type J2	Flat	H	L00 FFL	Intermediate Rent
C	Plot C02	1B2P	Type B	Flat		L00 FFL	Intermediate Rent
C	Plot C03	2B4P	Type J2	Flat	H	L01 FFL	Intermediate Rent
C	Plot C04	1B2P	Type B	Flat		L01 FFL	Intermediate Rent
C	Plot C05	2B4P	Type J2	Flat		L01 FFL	Intermediate Rent
C	Plot C06	2B4P	Type J2	Flat	H	L02 FFL	Private
C	Plot C07	1B2P	Type B	Flat		L02 FFL	Private
C	Plot C08	2B4P	Type J2	Flat		L02 FFL	Private
C	Plot C09	2B4P	Type J2	Flat	H	L03 FFL	Private
C	Plot C10	1B2P	Type B	Flat		L03 FFL	Private
C	Plot C11	2B4P	Type J2	Flat		L03 FFL	Private
C	Plot C12	2B4P	Type J2	Flat	H	L04 FFL	Private
C	Plot C13	1B2P	Type B	Flat		L04 FFL	Private
C	Plot C14	2B4P	Type J2	Flat		L04 FFL	Private
C	Plot C15	2B3P	Type P	Flat		L05	Private
C	Plot C16	2B4P	Type R	Flat		L05	Private
BLOCK C TOTAL: 16							
D	Plot D01	2B4P	Type H1	Flat		L01 FFL	Intermediate Rent
D	Plot D02	2B4P	Type H3	Flat		L01 FFL	Intermediate Rent
D	Plot D03	1B2P	Type C1	Flat		L01 FFL	Intermediate Rent
D	Plot D04	2B4P	Type H3	Flat		L01 FFL	Intermediate Rent
D	Plot D05	2B4P	Type H1	Flat		L01 FFL	Intermediate Rent
D	Plot D06	2B4P	Type H1	Flat		L02 FFL	Private
D	Plot D07	2B4P	Type H3	Flat		L02 FFL	Private
D	Plot D08	1B2P	Type C1	Flat		L02 FFL	Private
D	Plot D09	2B4P	Type H3	Flat		L02 FFL	Private
D	Plot D10	2B4P	Type H1	Flat		L02 FFL	Private
D	Plot D11	2B4P	Type H1	Flat		L03 FFL	Private
D	Plot D12	2B4P	Type H3	Flat		L03 FFL	Private
D	Plot D13	1B2P	Type C1	Flat		L03 FFL	Private
D	Plot D14	2B4P	Type H3	Flat		L03 FFL	Private
D	Plot D15	2B4P	Type H1	Flat		L03 FFL	Private
D	Plot D16	2B4P	Type H1	Flat		L04 FFL	Private
D	Plot D17	2B4P	Type H3	Flat		L04 FFL	Private
D	Plot D18	1B2P	Type C1	Flat		L04 FFL	Private
D	Plot D19	2B4P	Type H3	Flat		L04 FFL	Private
D	Plot D20	2B4P	Type H1	Flat		L04 FFL	Private
D	Plot D21	2B4P	Type H1	Flat		L05 FFL	Private
D	Plot D22	2B4P	Type H3	Flat		L05 FFL	Private
D	Plot D23	1B2P	Type C1	Flat		L05 FFL	Private
D	Plot D24	2B4P	Type H3	Flat		L05 FFL	Private
D	Plot D25	2B4P	Type H1	Flat		L05 FFL	Private
D	Plot D26	2B4P	Type H1	Flat		L06 FFL	Private
D	Plot D27	2B4P	Type H3	Flat		L06 FFL	Private
D	Plot D28	1B2P	Type C1	Flat		L06 FFL	Private
D	Plot D29	2B4P	Type H3	Flat		L06 FFL	Private
D	Plot D30	2B4P	Type H1	Flat		L06 FFL	Private
BLOCK D TOTAL: 30							



