



EXISTING GROUND FLOOR

EXISTING BASEMENT

PROPOSED GROUND FLOOR

PROPOSED BASEMENT

Gregory Munson RIBA . architect

REVISIONS
-

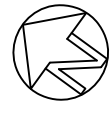
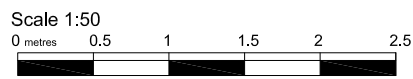

New basement stair
Plans
Existing and proposed

30 Museum Street, WC1A 1LH for P Athill Esq.			
SCALE	DATE	DWG.No	REV
1:50@A3	08.01.18	GA1	-

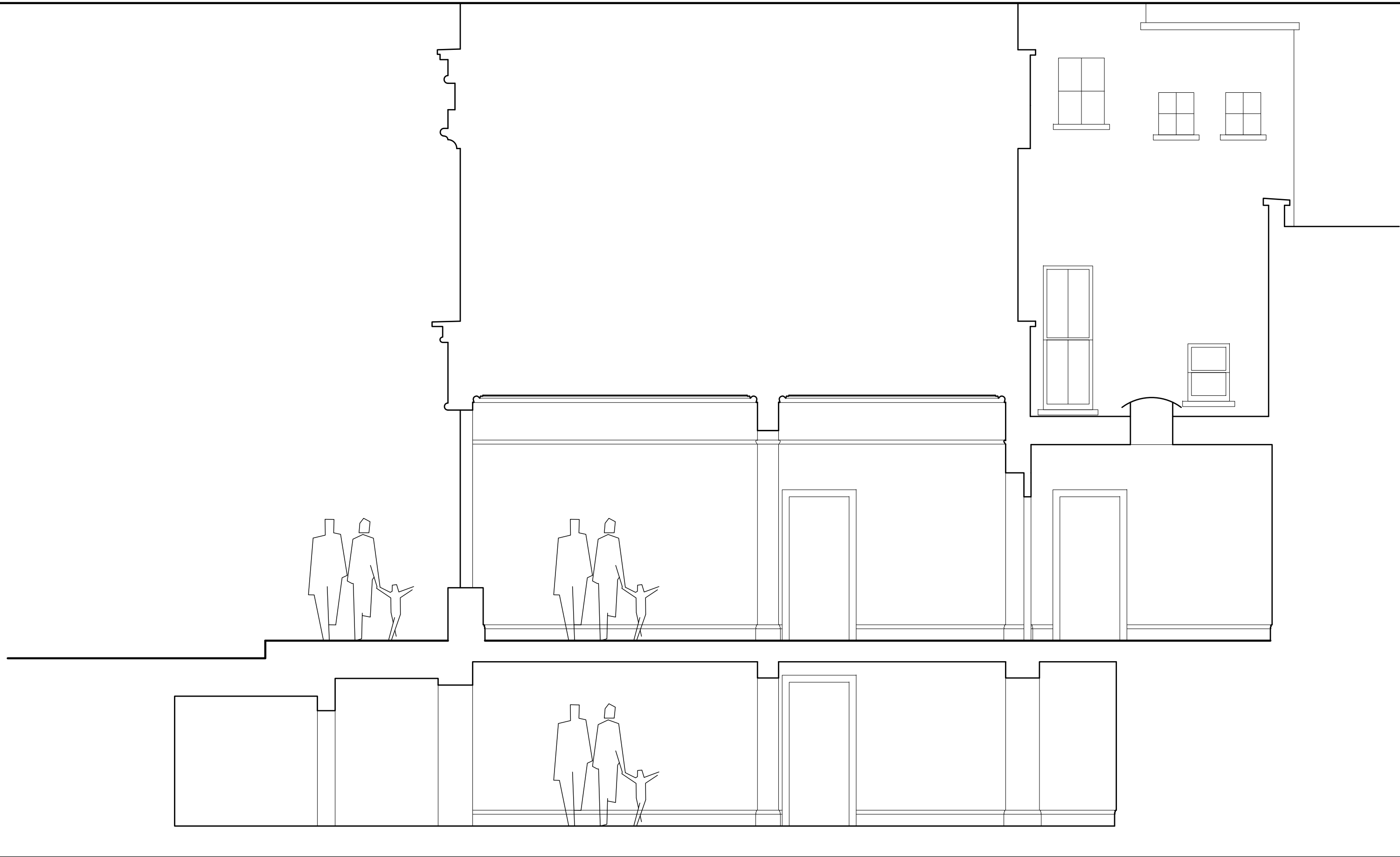

Gregory Munson RIBA . architect

REVISIONS
-

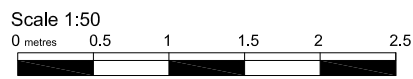

New basement stair
Long section
as proposed

30 Museum Street, WC1A 1LH
for P Athill Esq.

SCALE	DATE	DWG.No	REV
1:50@A3	08.01.18	GA2	-

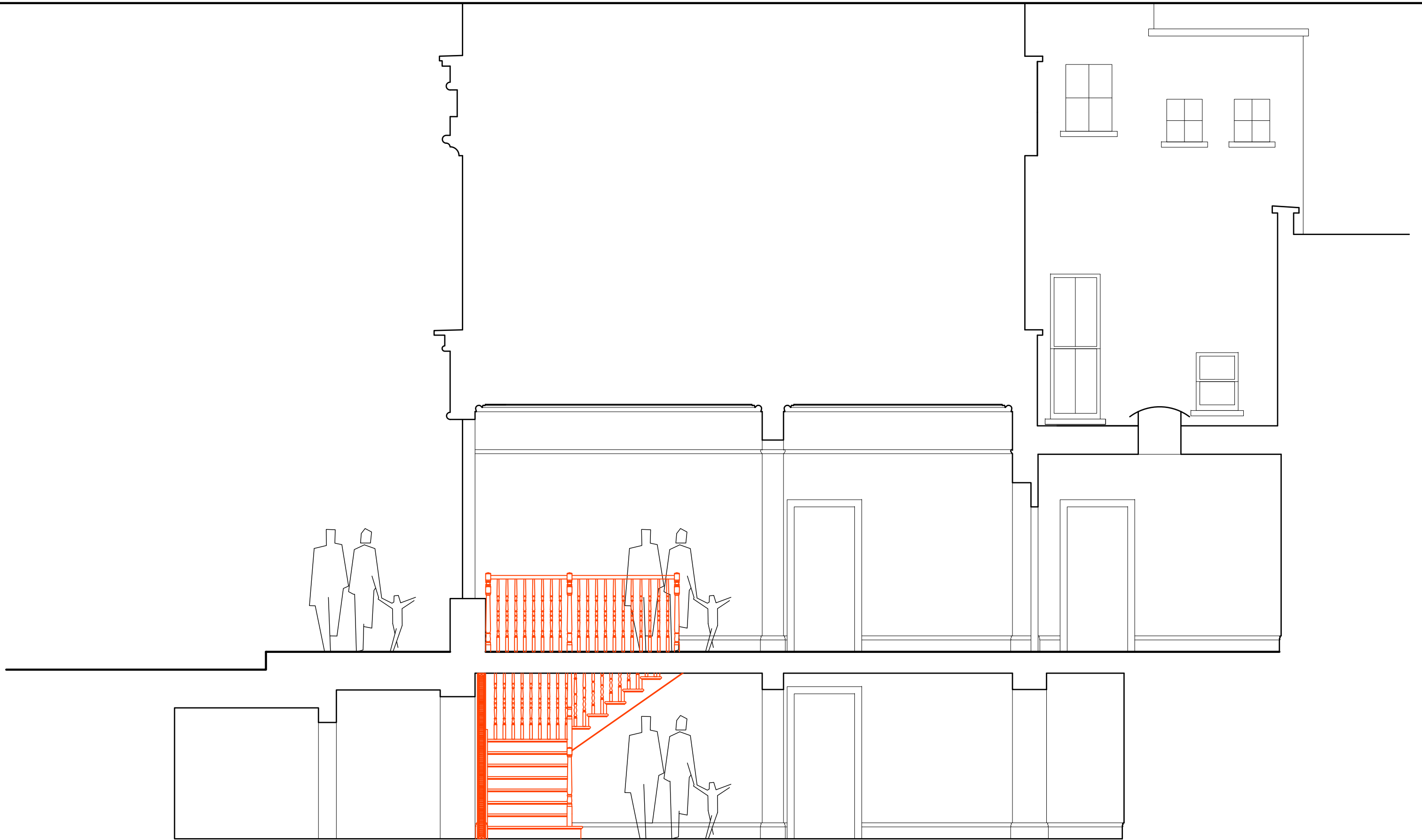

Gregory Munson RIBA . architect

REVISIONS

-

Scale 1:50
0 metres 0.5 1 1.5 2 2.5



New basement stair
Long section
As proposed

30 Museum Street, WC1A 1LH
for P Athill Esq.

SCALE	DATE	DWG.No	REV
1:50@A3	08.01.18	GA3	-

EXISTING SECTION FACING SHOP

PROPOSED SECTION FACING SHOP

EXISTING SECTION FACING STREET

PROPOSED SECTION FACING STREET

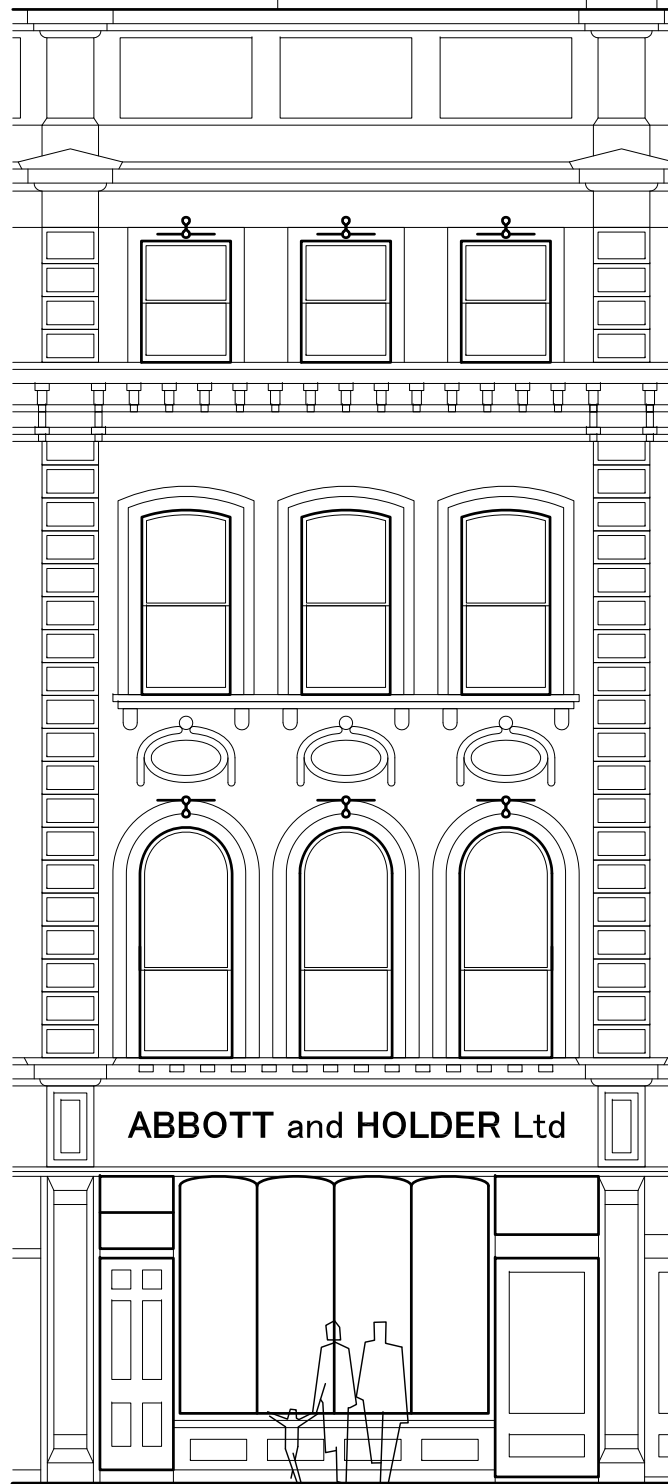

ABBOTT and HOLDER Ltd

UNALTERED STREET ELEVATION

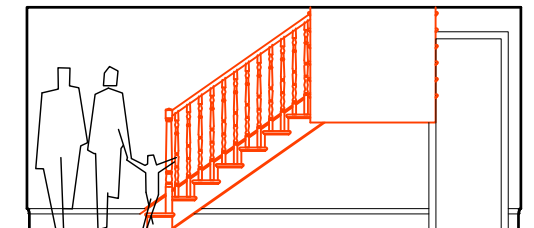
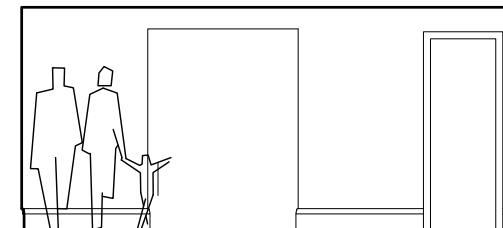
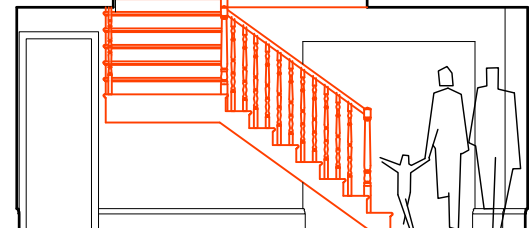
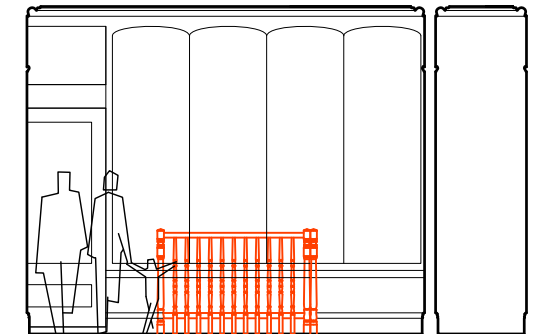
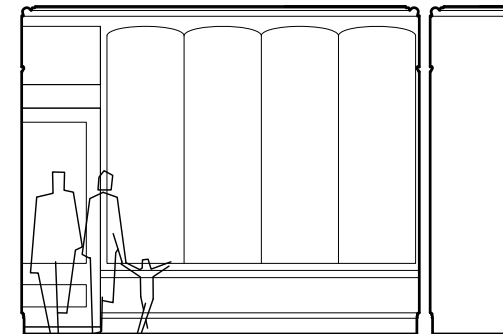
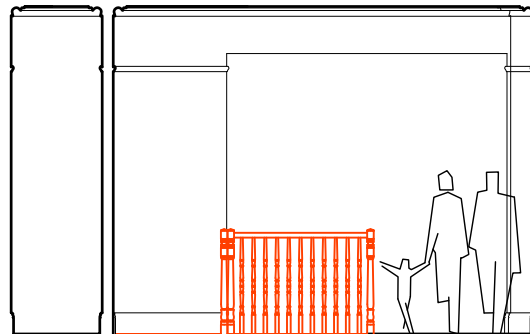
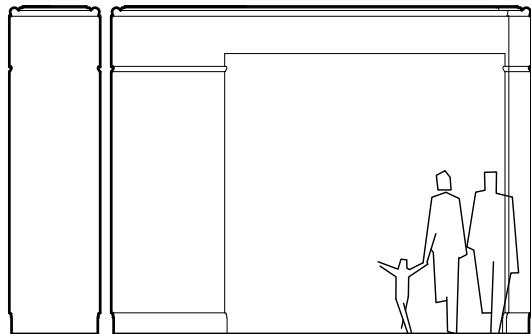

Gregory Munson RIBA . architect

REVISIONS

-

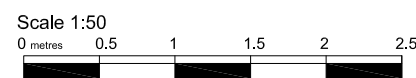

New basement stair
Short sections and elevation
Existing and proposed

30 Museum Street, WC1A 1LH
for P Athill Esq.

SCALE	DATE	DWG.No	REV
1:50@A3	08.01.18	GA4	-