

Rev	Amendment	Date
A	Planning submission	03/01/18

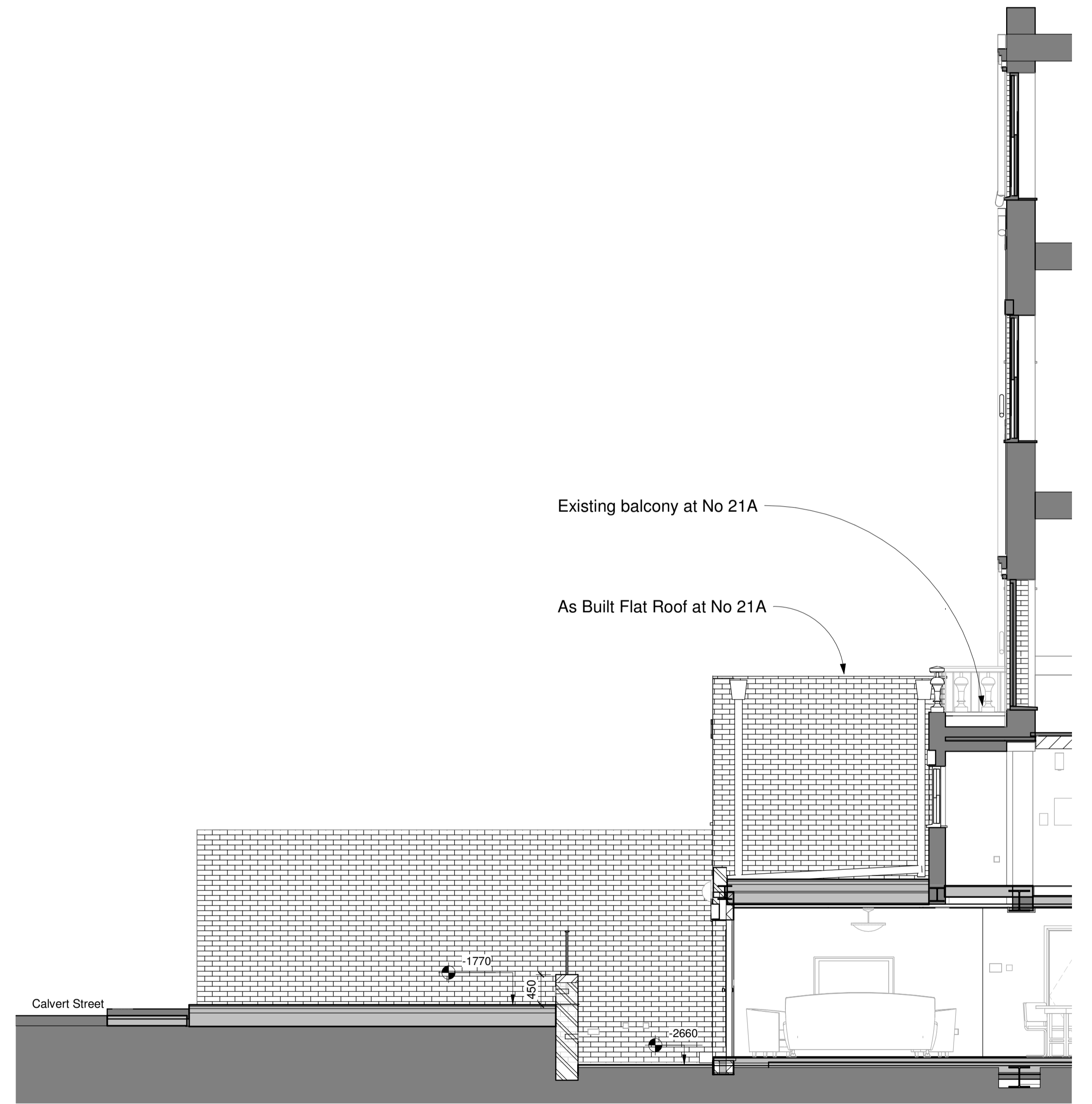
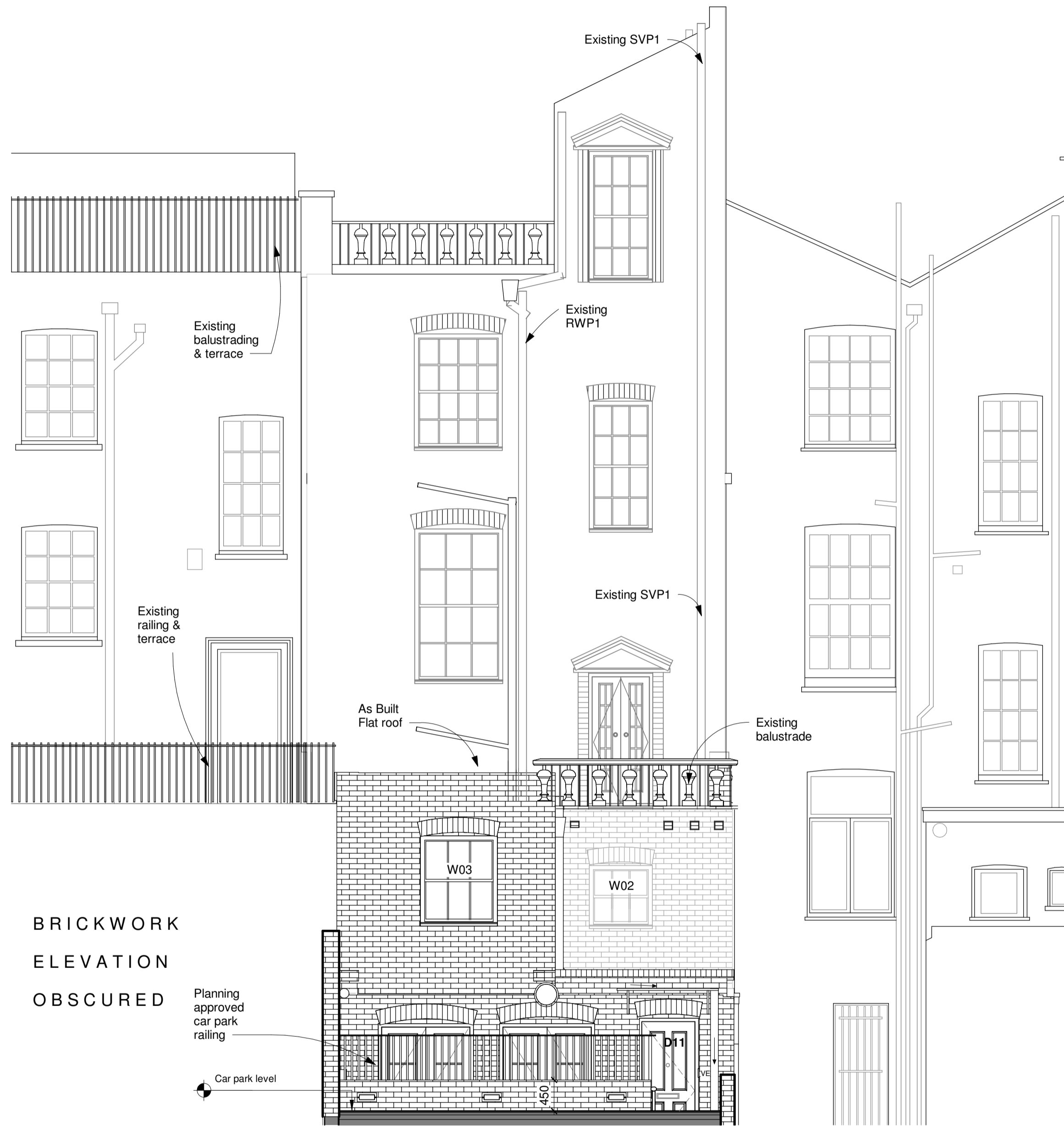
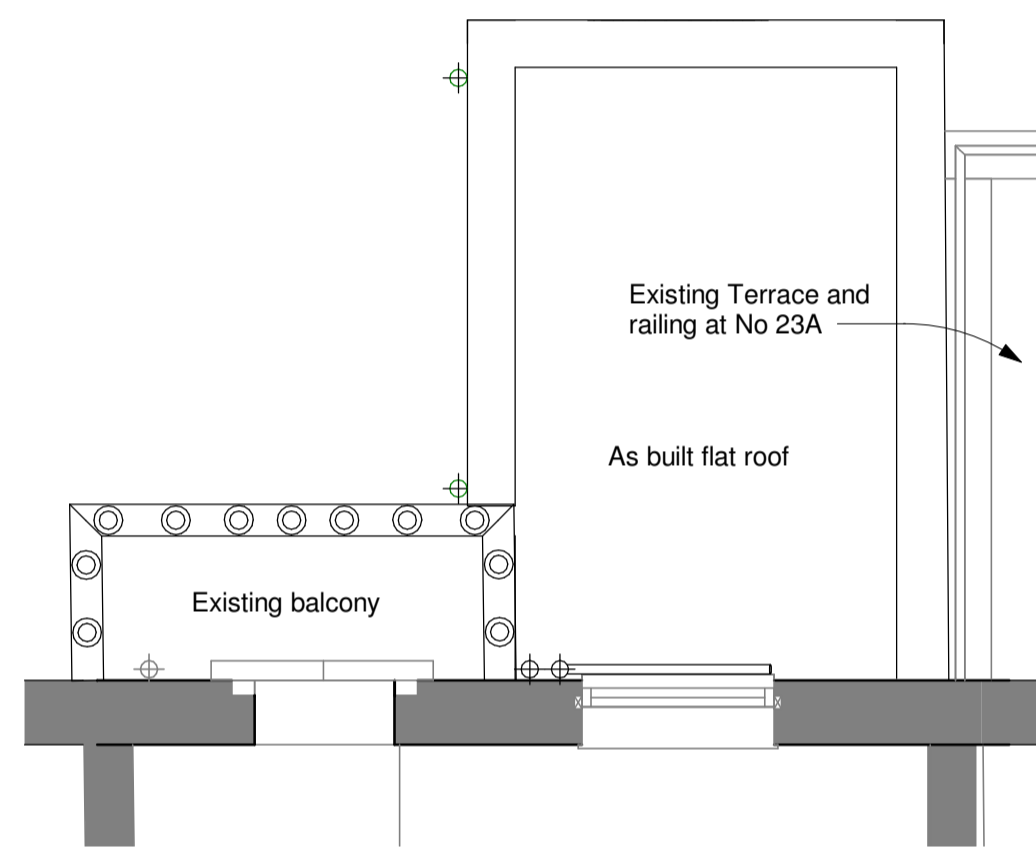

1 As Built Flat Roof Plan (January 2018)
1:50

2 As Built Elevation to Calvert Street (January 2018)
1:50

3 As Built Section Through Balcony (January 2018)
1:50

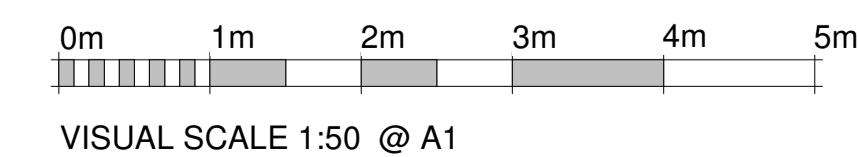

STEPHEN WAX
ARCHITECTURE, PLANNING, PROJECT MANAGEMENT, DEVELOPMENT
2ND FLOOR, COMPASS HOUSE
PYNNACLES CLOSE,
STANMORE, MIDDLESEX, HA7 4AF
TEL: 020 8954 6000

Client Endgrade Ltd.	Site Address 21 Princess Road, London NW1 8JR	Date Jan 2018	Scale 1:50
Title As Built Rear Flat Roof (January 2018)			Sheet size A1
Drawing SW276 / 41			Revision A
This drawing remains the property of Stephen Wax Architecture and cannot be copied or reproduced without prior written consent. Unless otherwise stated, dimensions shown are in mm. All plans drawn at 900mm above finish floor level.			Sheet 1/1