

NO.2  
BROMWICH AVENUE

boundary line

boundary line

NO.6  
BROMWICH AVENUE

01 PROPOSED REAR ELEVATION  
SCALE 1:50 @ A3

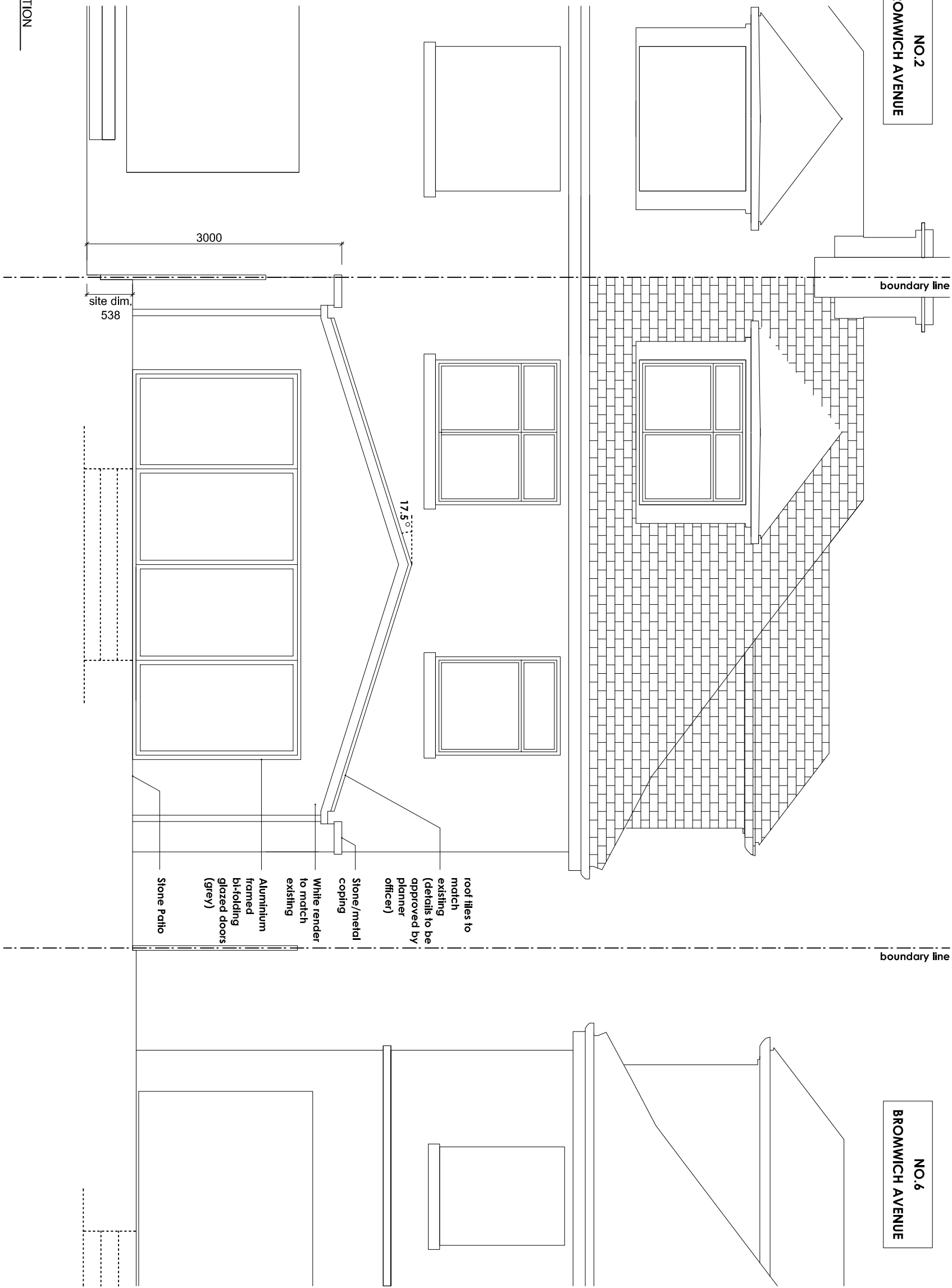

- root tiles to match existing (details to be approved by planner officer)
- Stone/metal coping
- White render to match existing
- Aluminium framed bi-folding glazed doors (grey)
- Stone Patio

PROPOSED REAR ELEVATION

Title  
Job  
Scale  
Date  
Dm  
CHK  
Dwg No  
Rev

Rev  
Date  
Description

Notes:  
1. All dimensions shown are approximate and require verification on site.  
2. NOT FOR CONSTRUCTION

Kathleen Chan Architecture

65 Coppetts Road  
Muswell Hill  
London N10 1JH

T +44 (0) 20 8292 1490  
M +44 (0) 7773 971 381  
kathleenchanarchitecture@gmail.com

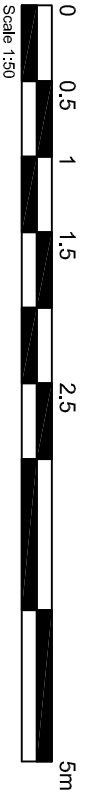

4 BROMWICH AVENUE  
LONDON N6 6QH  
1:50@A3  
11.16  
KC  
-  
BA/PA-301  
C

Rev	Date	Description
-	08.09.17	Issued for Planning Application
A	19.12.17	Updated for Planning Application
B	09.01.18	Updated for Planning Application
C	10.01.18	Updated for Planning Application