

01 PROPOSED SIDE ELEVATION  
 SCALE 1:50 @ A3

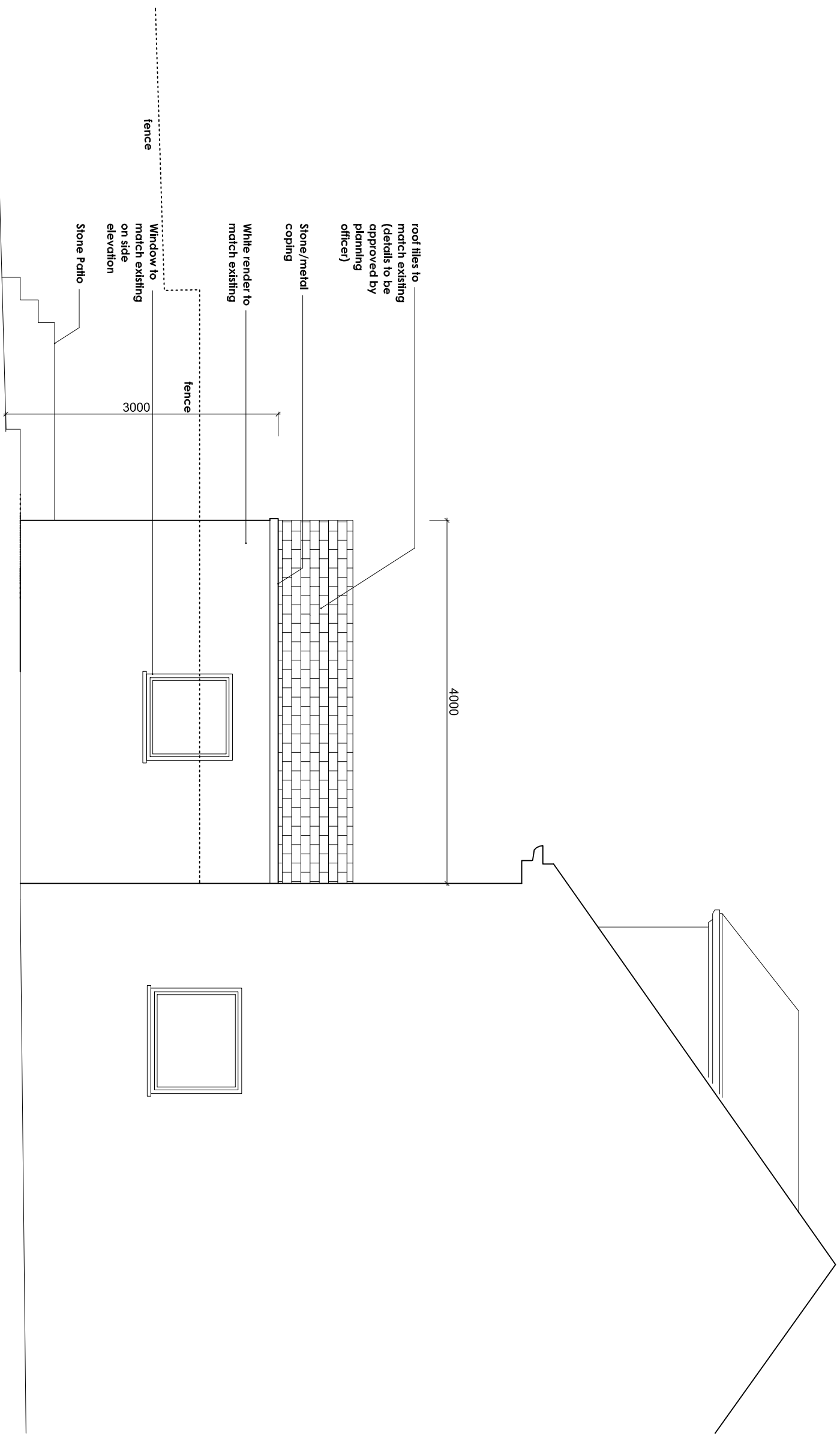

PROPOSED SIDE ELEVATION

Job  
 4 BROMWICH AVENUE  
 LONDON N6 6QH

Scale  
 1:50@A3

Date  
 11.16

Dm  
 KC

CHK  
 -

Dwg No  
 BA/PA-302

Rev  
 C

Rev	Date	Description
-	08.09.17	Issued for Planning Application
A	19.12.17	Updated for Planning Application
B	09.01.18	Updated for Planning Application
C	10.01.18	Updated for Planning Application

Notes:  
 1. All dimensions shown are approximate and require verification on site.  
 2. NOT FOR CONSTRUCTION

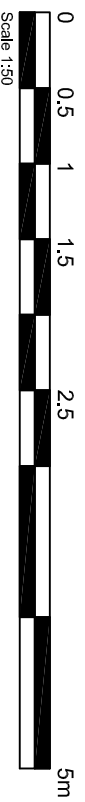

Kathleen Chan Architecture  
 65 Coppetts Road  
 Muswell Hill  
 London N10 1JH  
 T +44 (0) 20 8292 1490  
 M +44 (0) 7773 971 381  
 kathleenchanarchitecture@gmail.com