

REDMOND IVIE ARCHITECTS
 THE BARLEY MOW CENTRE
 10 BARLEY MOW PASSAGE
 LONDON W4 4PH
 tel 020 8742 1775/ 020 8996 1686
 e-mail info@redmondvie.com
 www.redmondvie.com

EXTENSIONS TO FLAT 3,
 250 AND FLAT 3, NO. 252
 KILBURN HIGH ROAD

PROPOSED 3RD FLOOR
 PLANS

SCALE: 1:50 @ A3
 DATE: JULY 2017
 DRAWN: RCE
 99/1/05
 A

DO NOT SCALE FOR CONSTRUCTION
 VERIFY ALL DIMENSIONS ON SITE

REVISION: A: SECTION REF

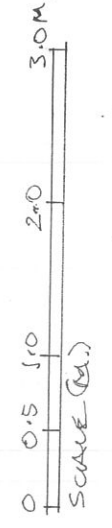

A

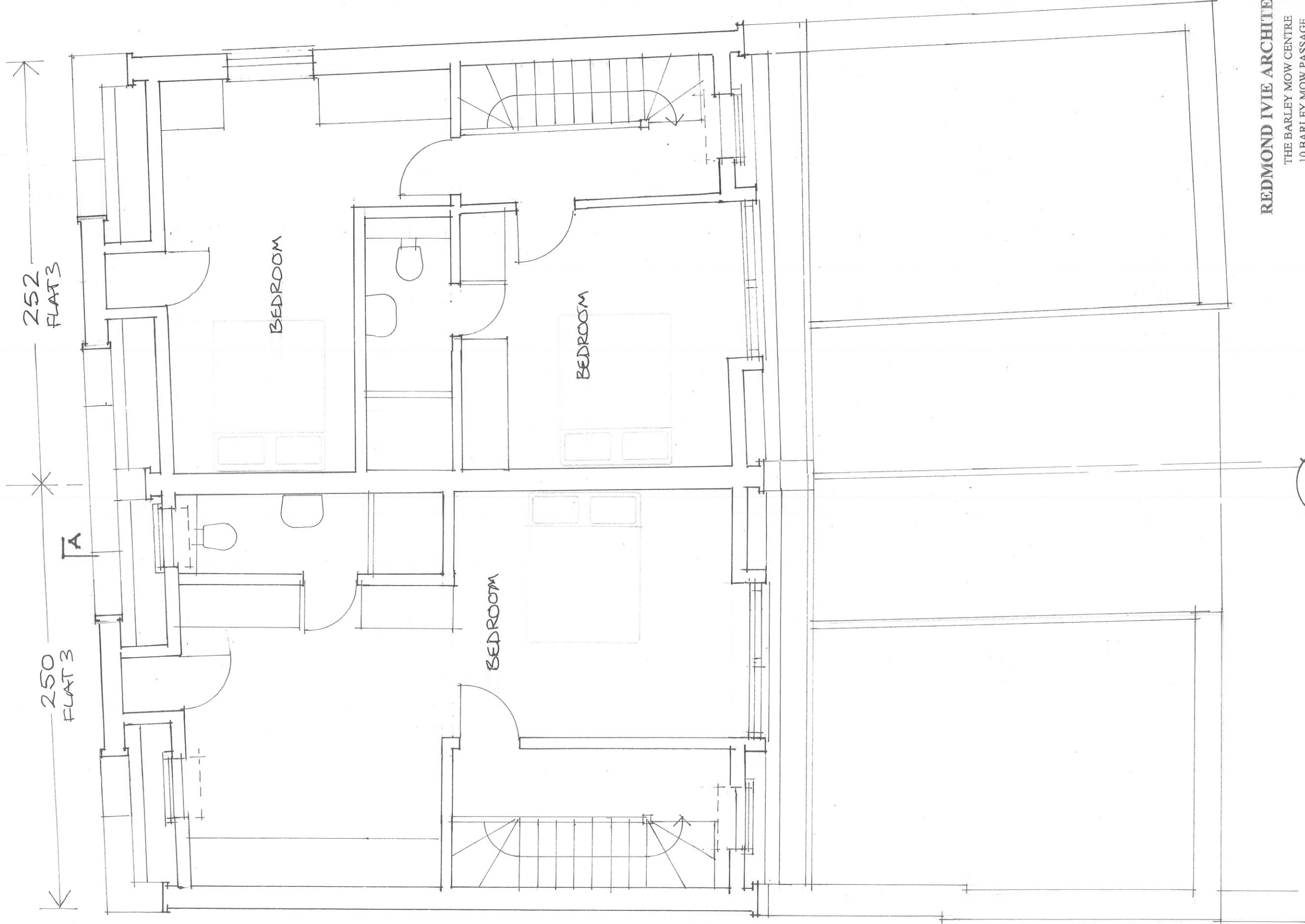

REDMOND IVIE ARCHITECTS
 THE BARLEY MOW CENTRE
 10 BARLEY MOW PASSAGE
 LONDON W4 4PH
 tel 020 8742 1775/ 020 8996 1686
 e-mail info@redmondvie.com
 www.redmondvie.com

EXTENSIONS TO FLAT 3
 NO 250 AND FLAT 3 NO 252
 KILBURN HIGH ROAD

PROPOSED 4TH FLOOR
 PLANS

SCALE: 1:50 @ A3	99/10A
DATE: JULY 2017	
DRAWN: RCE	

REVISION: A: SECTION REF.



DO NOT SCALE FOR CONSTRUCTION
 VERIFY ALL DIMENSIONS ON SITE

A

250

252



ROOF AT 70° PITCH

'FLAT' ROOF 1:40 FALL

'FLAT' ROOF 1:40 FALL

DORMER
ROOF AT 70° PITCH

DORMER
ROOF AT 70° PITCH

NEW FLAT ROOF
1:40 FALL



A

REDMOND IVIE ARCHITECTS
 THE BARLEY MOW CENTRE
 10 BARLEY MOW PASSAGE
 LONDON W4 4PH
 tel 020 8742 1775 / 020 8996 1686
 e-mail info@redmondivic.com
 www.redmondivic.com

EXTENSIONS TO FLAT 3
 NO. 250 AND FLAT 3 NO 252
 KIUBURN HIGH ROAD

PROPOSED ROOF PLANS

SCALE: 1:50 @ A3
 DATE: AUGUST 2017
 DRAWN: RUC
 9/11/07 A

REVISION: A: SECTION REF.

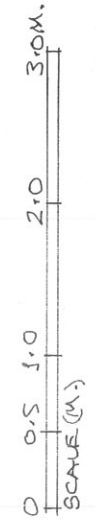

DO NOT SCALE FOR CONSTRUCTION
 VERIFY DIMENSIONS ON SITE



SOUTH WEST ELEVATION

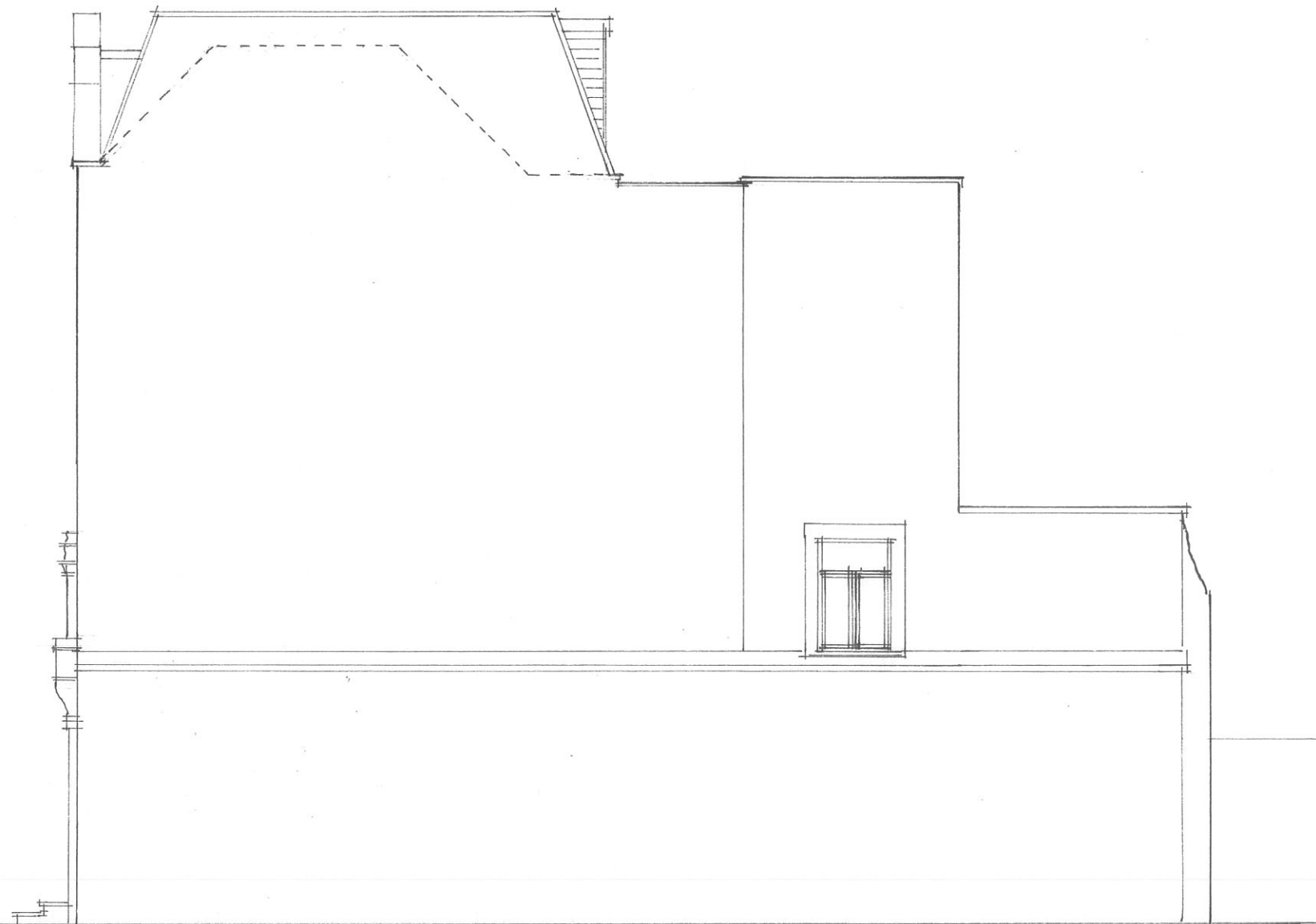

SOUTH EAST ELEVATION

REDMOND IVIE ARCHITECTS

THE BARLEY MOW CENTRE
 10 BARLEY MOW PASSAGE
 LONDON W4 4PH
 tel 020 8742 1775/ 020 8996 1686
 e-mail info@redmondvie.com
 www.redmondvie.com

EXTENSIONS TO TOP FLATS
 250 AND 252 KILBURN
 HIGH ROAD NW6 2BS
 PROPOSED SE AND SW
 ELEVATIONS

SCALE: 1:100 @ A3
 DATE: JULY 2017
 DRAWN: RCC

09/08



DO NOT SCALE FOR CONSTRUCTION
 VERIFY ALL DIMENSIONS ON SITE



NORTH EAST ELEVATION

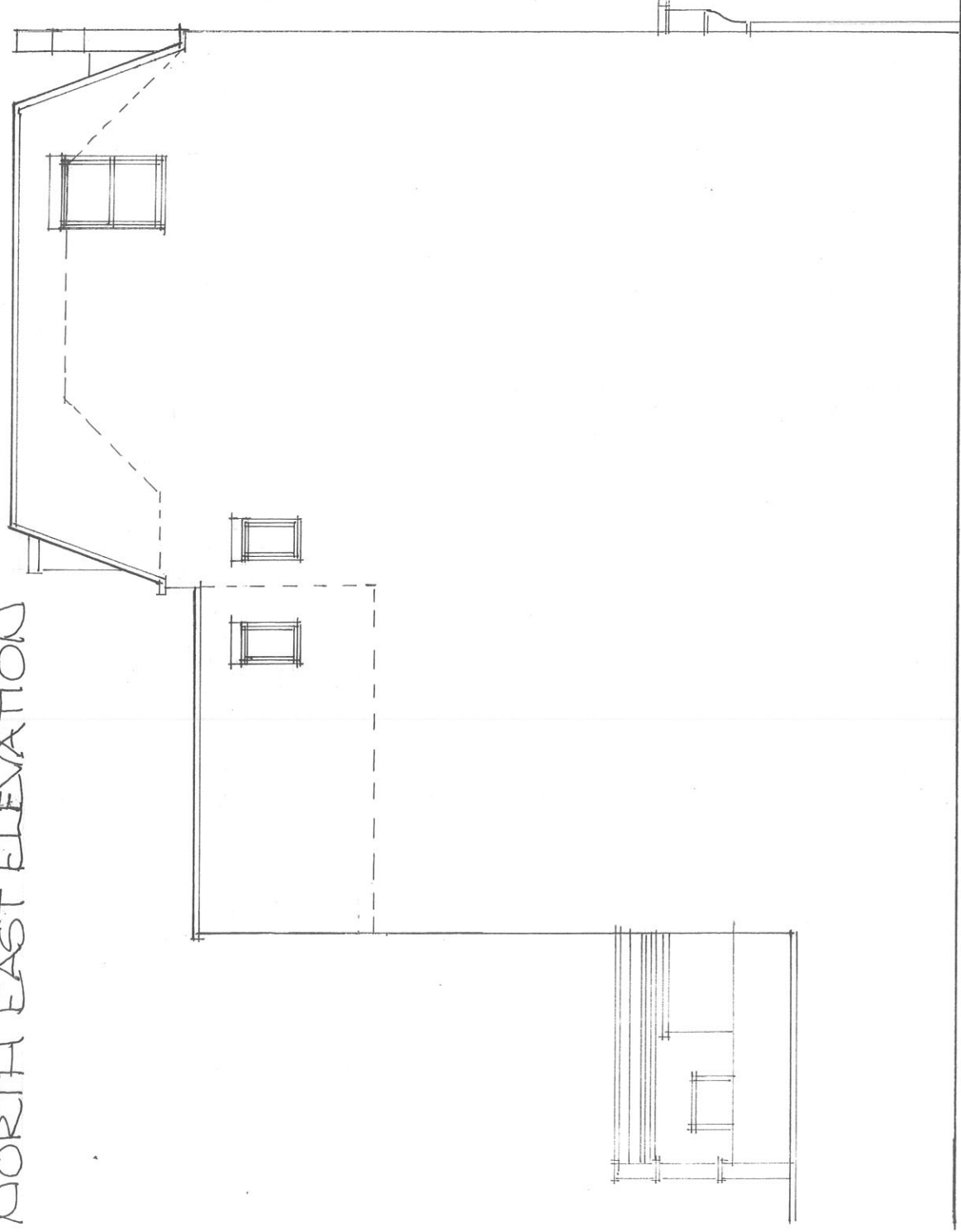

NORTH WEST ELEVATION

REDMOND IVIE ARCHITECTS
 THE BARLEY MOW CENTRE
 10 BARLEY MOW PASSAGE
 LONDON W4 4PH
 tel 020 8742 1775 / 020 8996 1686
 e-mail info@redmondivic.com
 www.redmondivic.com

EXTENSIONS TO TOP FLATS
 250-252 KILBURN
 HIGH ROAD NW6 2BS
 PROPOSED NE AND NW
 ELEVATIONS

SCALE: 1:100 @ A3
 DATE: JULY 2017
 DRAWN: PR/RF 9/1/09



DO NOT SCALE FOR CONSTRUCTION
 VERIFY ALL DIMENSIONS ON SITE