

**REDMOND IVIE ARCHITECTS**

THE BARLEY MOW CENTRE  
 10 BARLEY MOW PASSAGE  
 LONDON W4 4PH  
 tel 020 8742 1775/ 020 8996 1686  
 e-mail info@redmondvie.com  
 www.redmondvie.com

250 AND 252  
 KILBURN HIGH ROAD  
 LONDON NW6 2BD

EXISTING 3RD FLOOR  
 PLANS

SCALE: 1:50 @ AS  
 DATE: JULY 2017  
 DRAWN: RCF

DO NOT SCALE FOR CONSTRUCTION

REVISION: A: SECTION REF.

A



**REDMOND IVIE ARCHITECTS**  
 THE BARLEY MOW CENTRE  
 10 BARLEY MOW PASSAGE  
 LONDON W4 4PH  
 tcl 020 8742 1773/ 020 8996 1686  
 e-mail info@redmondive.com  
 www.redmondive.com

250 AND 252 KILBURN HIGH ROAD	
EXISTING ROOF PLANS	
SCALE: 1:50 @ A3	DATE: AUGUST 2017
DRAWN: RCI	991/02

DO NOT SCALE FOR CONSTRUCTION  
 VERIFY ALL DIMENSIONS ON SITE



A

REVISION: A: SECTION REF.

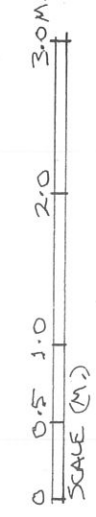



SOUTH WEST ELEVATION

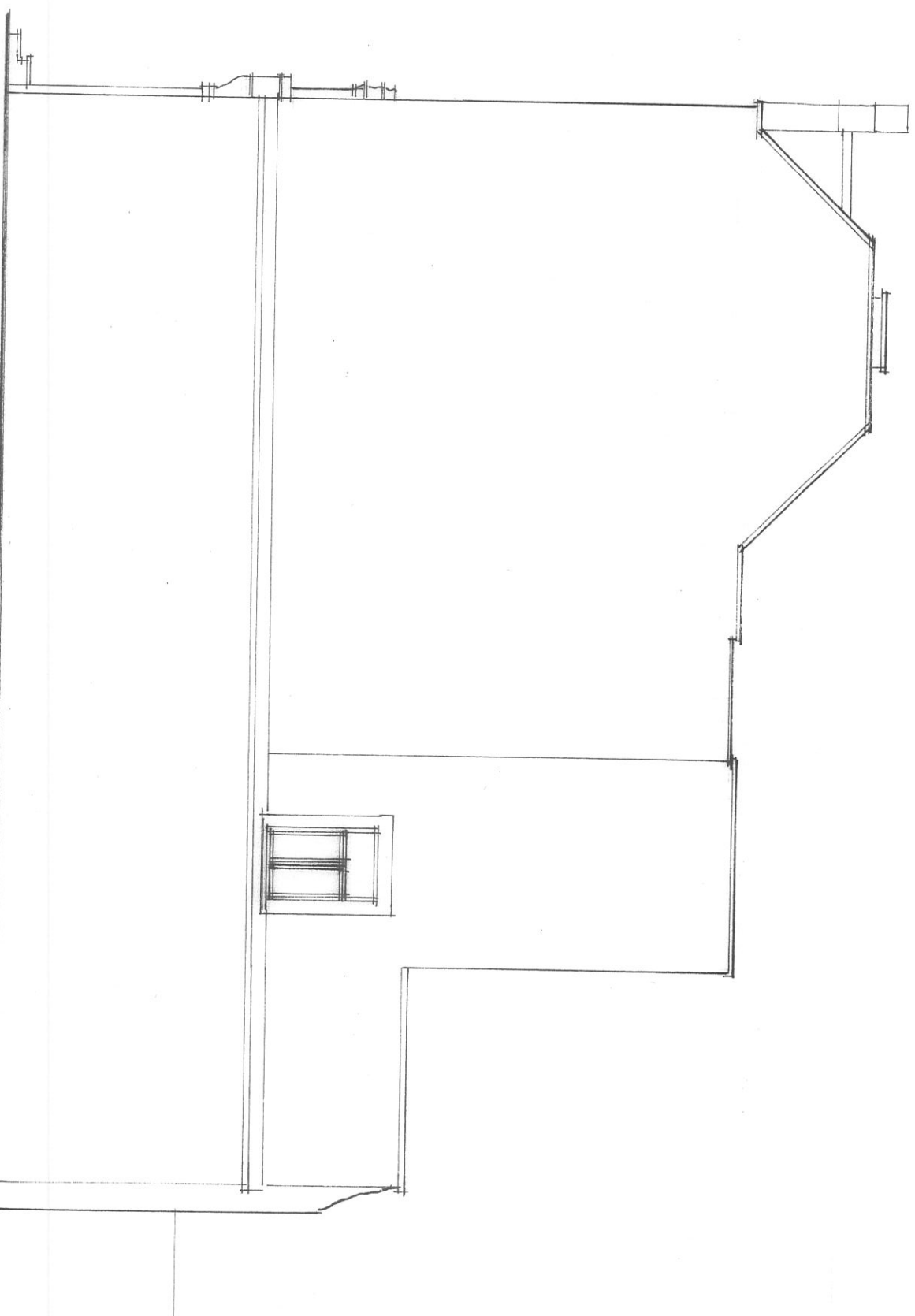

SOUTH EAST ELEVATION

REDMOND IVE ARCHITECTS  
 THE BARLEY MOW CENTRE  
 10 BARLEY MOW PASSAGE  
 LONDON W4 4PH  
 tel 020 8742 1775/ 020 8996 1686  
 e-mail info@redmondive.com  
 www.redmondive.com

250 AND 252 KILBURN  
 HIGH ROAD NW6 2BS  
 EXISTING SE AND SW  
 ELEVATIONS

SCALE: 1:100 @ A3  
 DATE: JULY 2017  
 DRAWN: RCP

991/03



DO NOT SCALE FOR CONSTRUCTION  
 VERIFY ALL DIMENSIONS ON SITE



NORTH EAST ELEVATION

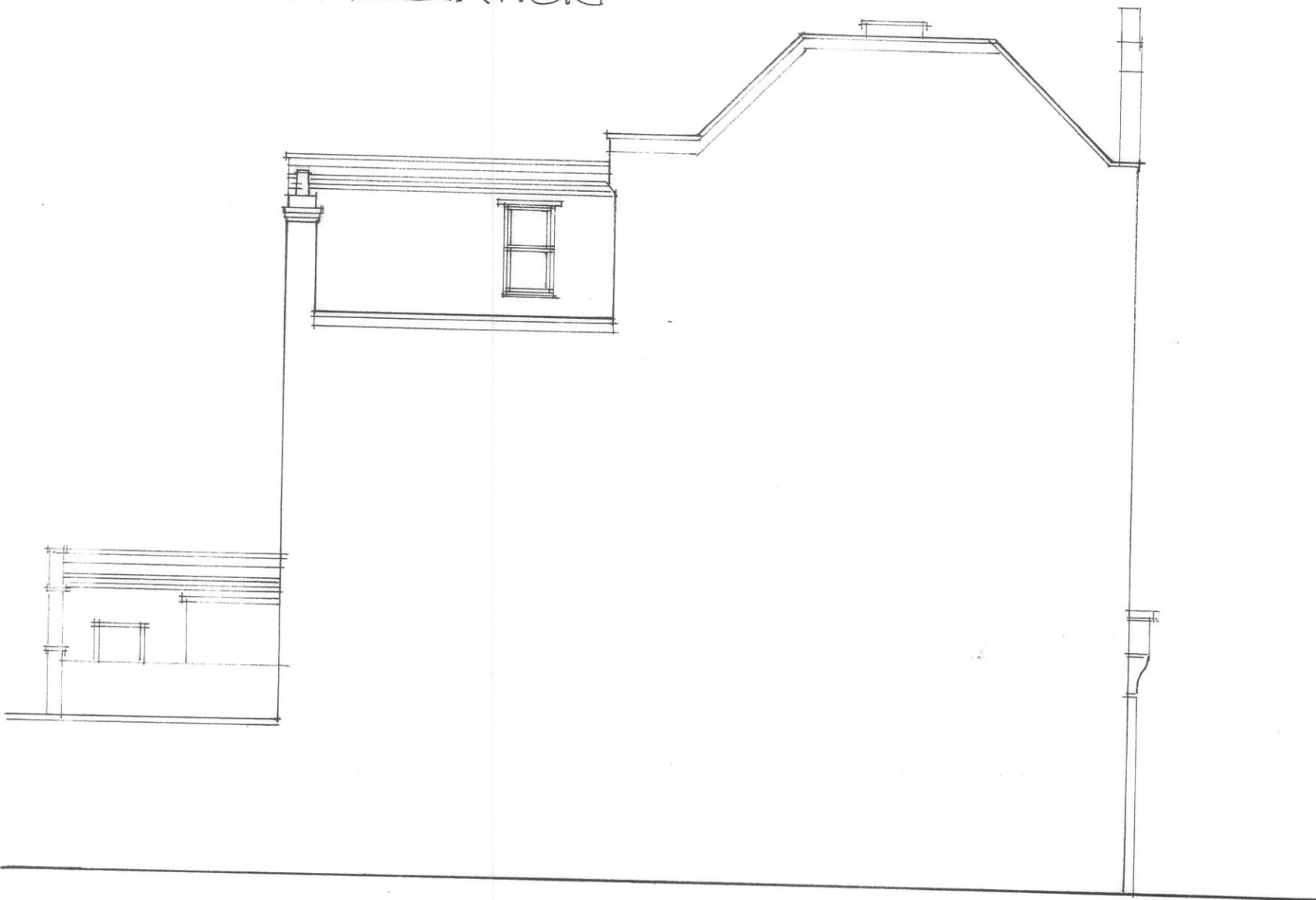

NORTH WEST ELEVATION

**REDMOND IVIE ARCHITECTS**

THE BARLEY MOW CENTRE  
 10 BARLEY MOW PASSAGE  
 LONDON W4 4PH  
 tel 020 8742 1775/ 020 8996 1686  
 e-mail info@redmondvie.com  
 www.redmondvie.com

250-252 KILBURN  
 HIGH RD. NW6 2BS

EXISTING NE AND NW  
 ELEVATIONS

SCALE: 1:100 @ A3  
 DATE:  
 DRAWN PBR/RP

09/11/04

0 1 2 3 4 5 CM.  
 SCALE (M.)

DO NOT SCALE FOR CONSTRUCTION  
 VERIFY ALL DIMENSIONS ON SITE