

Opaque Glass Panel 1
 Pattern applied to Glass. Refer to drawing 173_PL-COND_23_02 for further information.

Opaque Glass Panel 2
 Pattern applied to Glass. Refer to drawing 173_PL-COND_23_02 for further information.

Opaque Glass Panel 3
 Opaque Film applied to Glass. Refer to drawing 173_PL-COND_23_03 for further information.

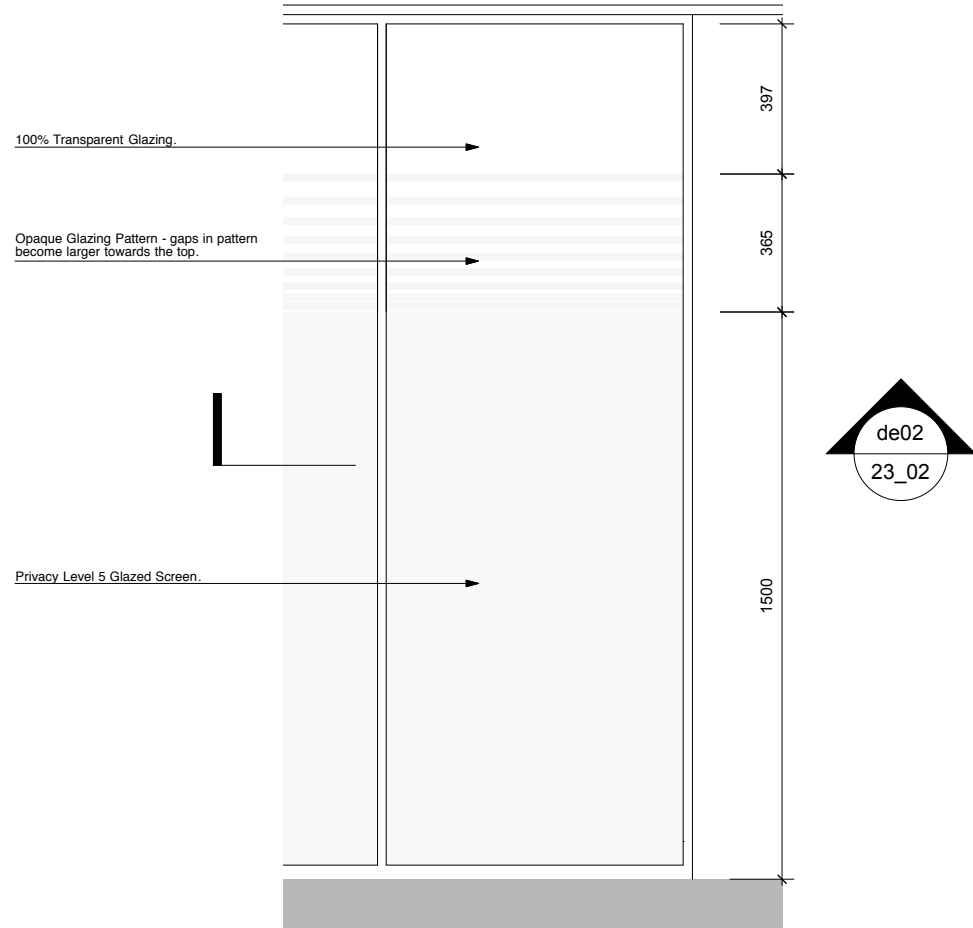

Opaque Glass Panel 1 and 2
 Glass to Recieve Opaque Pattern - see de01 for elevation.

OUTSIDE

INSIDE

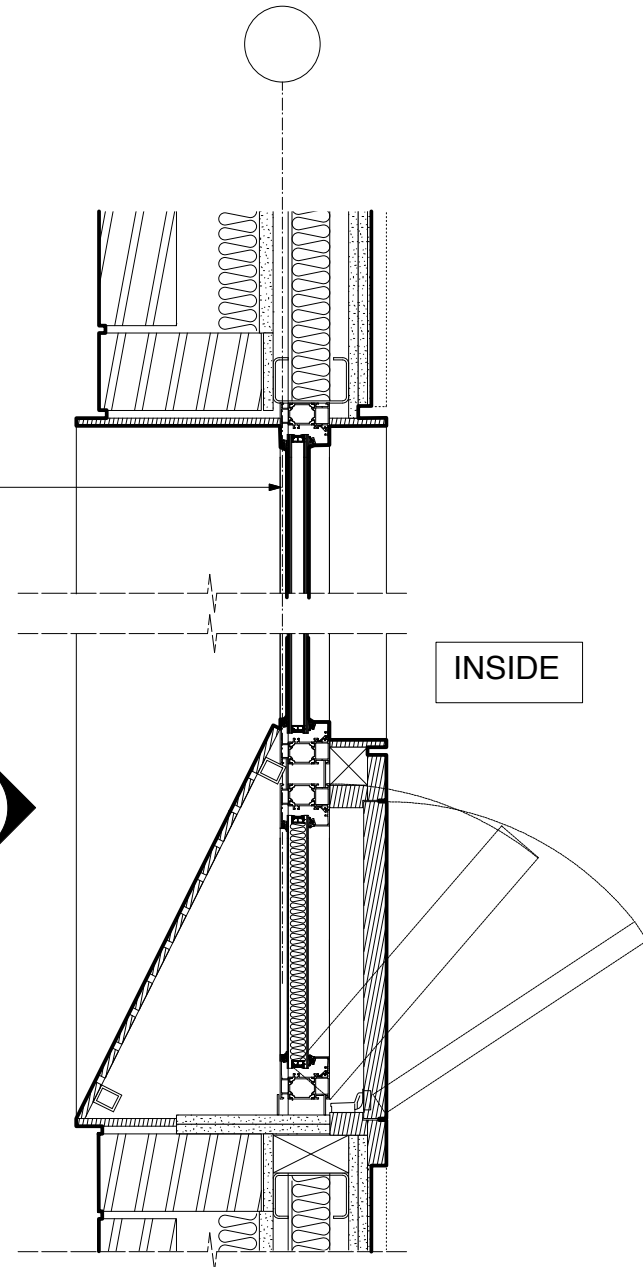
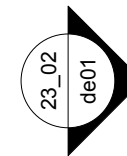

de01 Detail Showing Opaque Pattern to Opaque Glass Panel 1 and 2
 1:10 @ A1, 1:20 @ A3

de02 Detail Showing Typical Window Jamb Detail to Opaque Glass Panel 1 and 2
 1:5 @ A1, 1:10 @ A3

Setting out and all G.A. drawings prepared from survey information provided by others.
 All setting out must be checked on site
 All levels must be checked on site and refer to Ordnance Datum Newlyn unless alternative Datum given
 All fixings and weatherings must be checked on site
 All dimensions must be checked on site
 This drawing must not be scaled
 This drawing must be read in conjunction with the relevant specification clauses
 This drawing must not be used for land transfer purposes
 This drawing must not be used on site unless issued for construction

WARNING TO HOME BUYERS
 Property Misdescriptions Act 1991
 Buyers are warned that this is a working drawing and not intended to be treated as descriptive material describing in relation to any particular property or development, any of the specified matters prescribed by any order and under the above act. The contents of this drawing may be subject to change at any time and alterations and variations can occur, during the progress of the works without revision of the drawing. Consequently the layout, form, content and dimensions of the finished construction may differ materially from those shown. Nor do the contents of this drawing constitute a contract, part of any contract or warranty.

Notes

THIS IS A DESIGN INTENT DRAWING. SUB-CONTRACTOR / SUPPLIERS DETAILED DRAWINGS AND SPECIFICATIONS TO BE SUBMITTED FOR DESIGN TEAM INFORMATION AND/OR COMMENT

P1 Submitted for Planning Condition 23 Discharge 21.12.17
 P2 Submitted for Planning Condition 23 Discharge 05.01.18

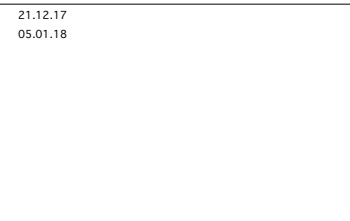

Client
 St Ermins Property Company Limited
 Project
 44 Gloucester Avenue
 London NW1 8JD
 Drawing Title
 Proposed Window Details
 Condition 23

Status
 Construction
 Scale
 1:50 @ A1, 1:100 @ A3
 Drwg. No.
 173_PL-COND_23_02

Twenty First Architecture Ltd,
 314 Goswell Road,
 London,
 EC1V 7AF
 Tel: +44(0)20 7952 0252
 www.21starchitecture.com

Drawn
 SD
 Checked
 TJS
 Date
 March 2016
 Revision
 P2