

Existing brick arch

Traditional timber sliding sash window with double-glazed units

Concrete cill - painted

Insulated plaster board to interior

Concealed box

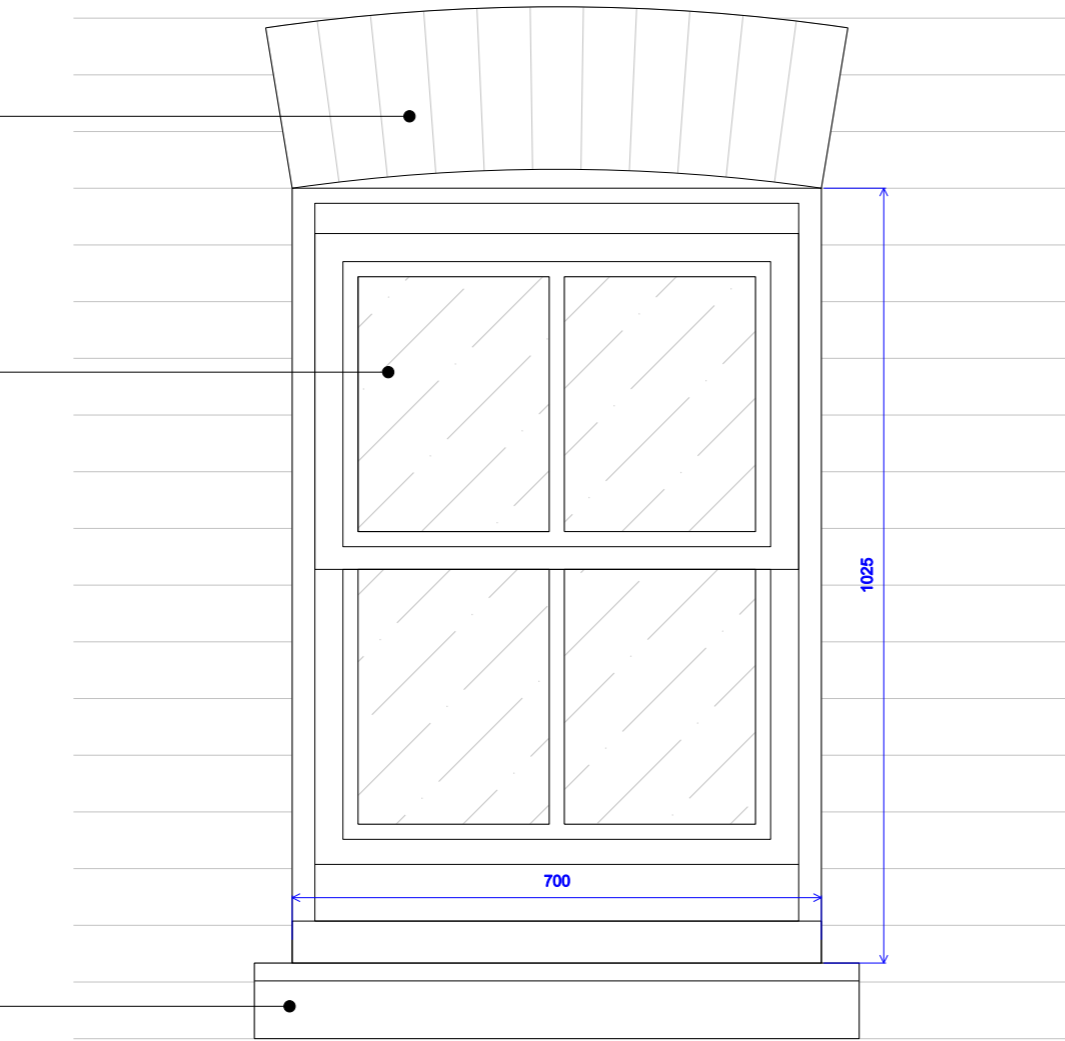

ELEVATION

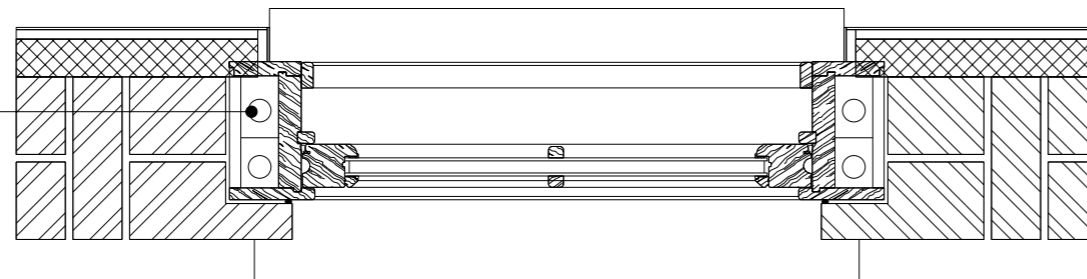

PLAN

SECTION

SASH WINDOW

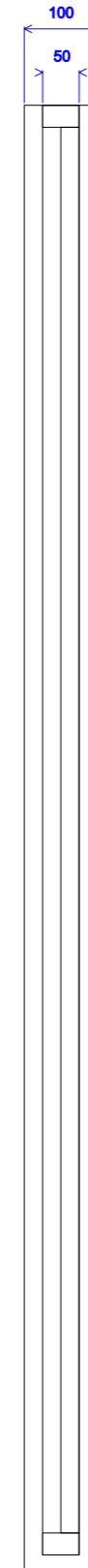

SECTION

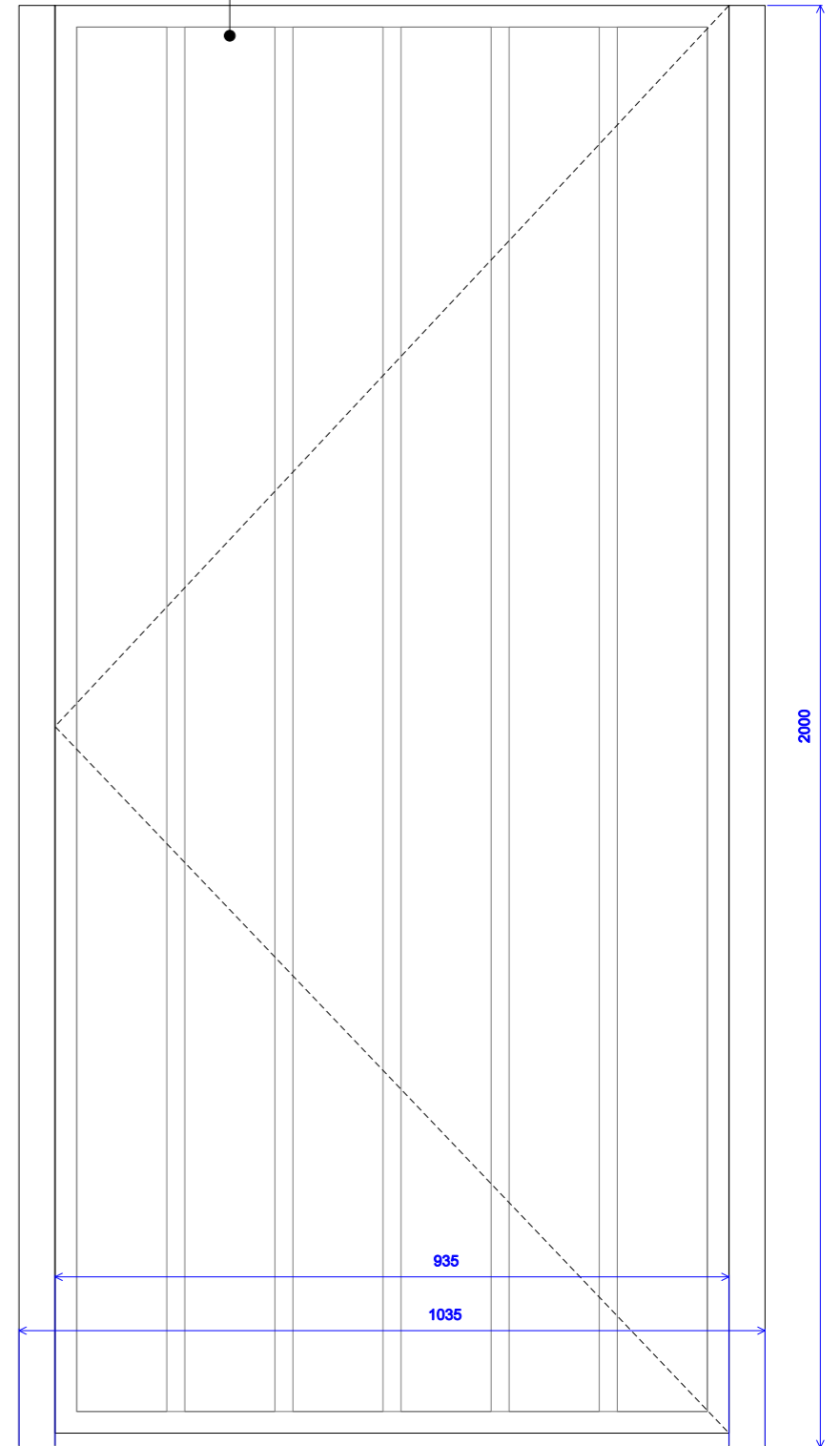

ELEVATION

Timber gate formed in treated planed timber framing and faced in shiplap cladding to match side extension. Stained in dark stain

GATE TO SIDE PASSAGE

Rev:



Notes: Unless stated otherwise, all dimensions are in millimetres. All dimensions to be checked and confirmed on site by contractor and as such are to be his responsibility. Any errors, omissions or discrepancies on this drawing are to be reported to the architect.

**JOE WRIGHT ARCHITECTS**

t: www.joewrightarchitects.co.uk e: info@joewrightarchitects.co.uk

Client:

Project: Ground Floor Flat,  
1 Fordwych Road, NW2 3TN  
Extension and Refurbishment

Drawing: Proposed drawing

Title: Window and Gate Details

Scale: 1:10 @ A3

Drwg No: 1603-01\_PL\_115

Date: 05.01.18

Rev: /