

PROPOSED FIRST FLOOR

INTERNAL
PROPOSED COVERS = 34

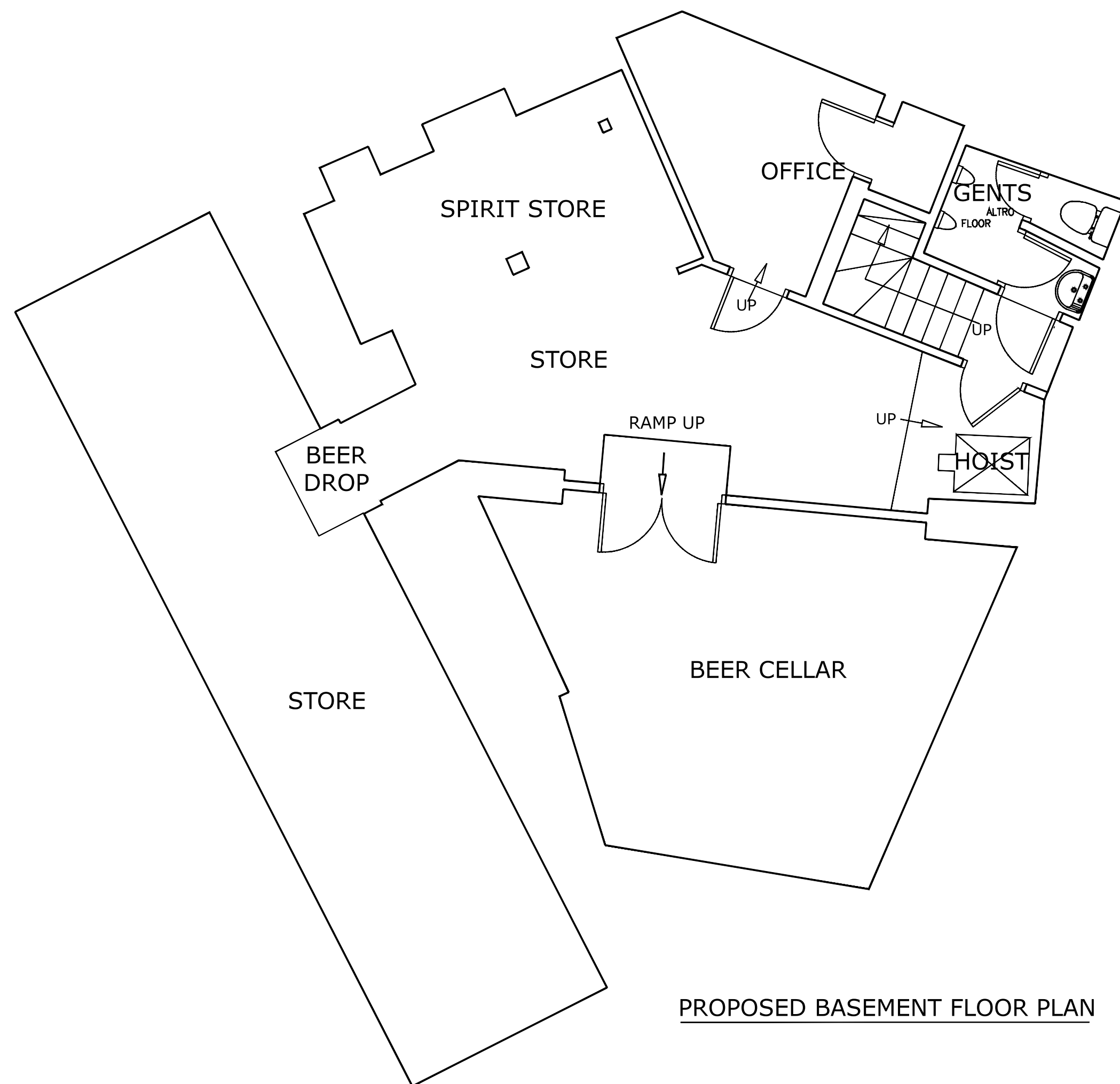

PROPOSED BASEMENT FLOOR PLAN

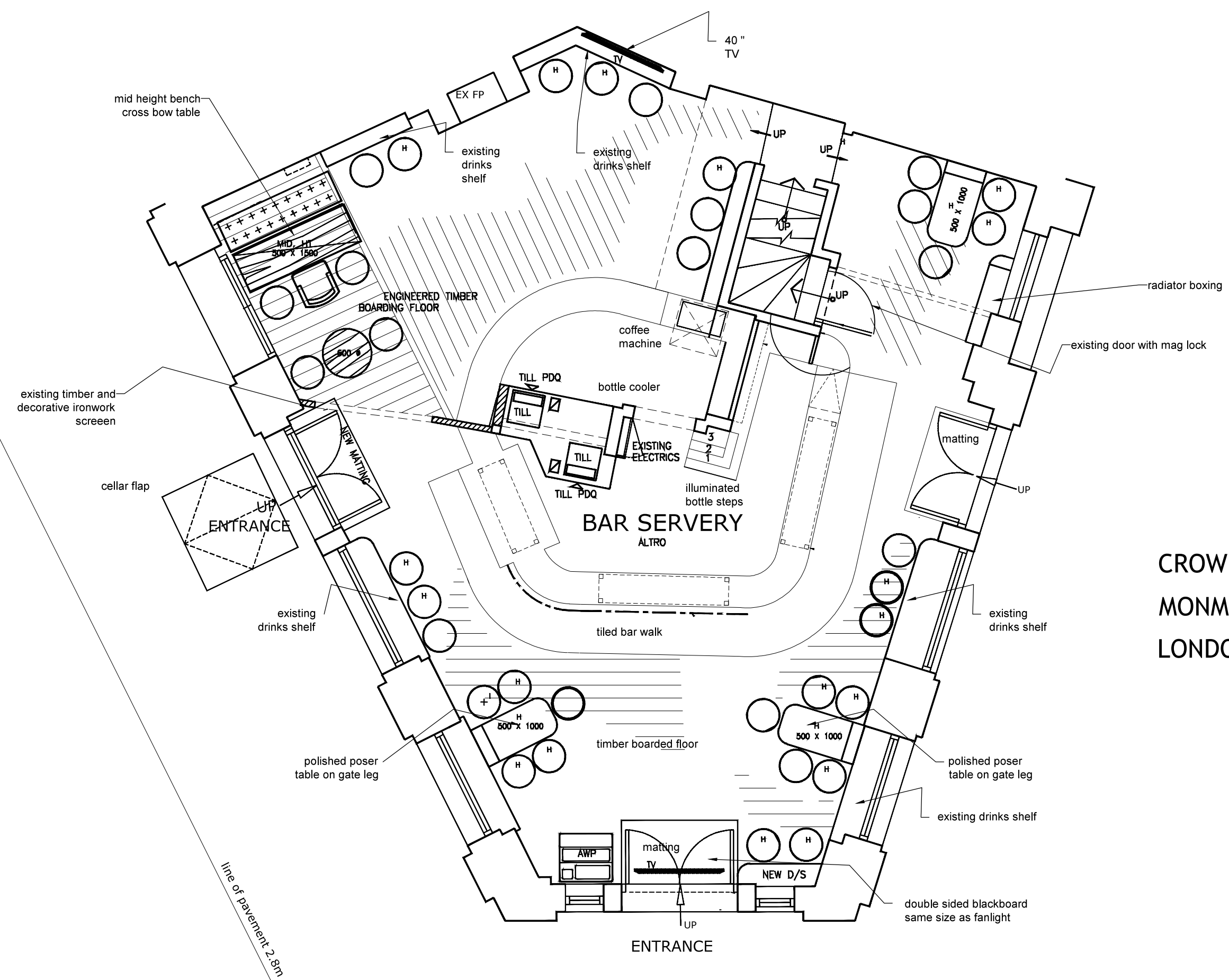

EXISTING GROUND FLOOR PLAN -
GRADE II LISTED

scale 1:50 @ A1

CROWN
MONMC
LONDON

REV.	NOTES	DATE	BY
DO NOT SCALE. WRITTEN DIMENSIONS TO BE USED IN PREFERENCE TO SCALED DIMENSIONS. ALL DIMENSIONS TO BE CHECKED ON SITE BY CONTRACTOR & ALL DISCREPANCIES TO BE REPORTED TO SMITH COLDHAM DESIGN LTD.			
CLIENT Greene King			
JOB TITLE The Crown (8402) 43 Monmouth Street London, WC2H 9DD tel:			
DRAWING TITLE Ground / Cellar / First EXISTING PLANS			
SCALE 1-50 @ A1		DRAWING No 5876 -17-100	
DATE November 2017		REVISION	
DRAWN BY Patrick Smith MCSD			
<div><div></div><div>smith coldham design ltd</div><div>55 LIME GROVE, RUISLIP, MIDDLESEX, HA4 8RL</div><div>M: 07774 476519</div><div>T: 020 8859 9681</div><div>E: patrick@smithcoldham.net</div><div>design - architecture - brand development - project management</div></div>			