

PROPOSED TIMBER DOUBLE GLAZED WINDOW TO MATCH THE EXISTING.

PROPOSED TIMBER DOUBLE GLAZED WINDOW TO MATCH THE EXISTING.

PROPOSED
TIMBER DOUBLE
GLAZED
WINDOW TO
MATCH THE
EXISTING.

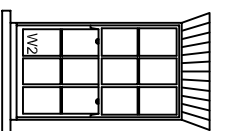
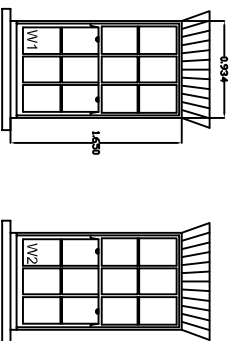

PROPOSED
TIMBER DOUBLE
GLAZED
WINDOW TO
MATCH THE
EXISTING.

PROPOSALS:

The proposals are for replacement of the existing timber windows at the front, rear of the property.

The proposed windows are Timber double glazed units to current building regulations as per attached details.

The fenestration will be followed to the front and rear elevation.

PROPOSED
TIMBER DOUBLE
GLAZED
WINDOW TO
MATCH THE
EXISTING.

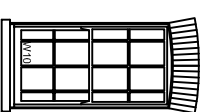
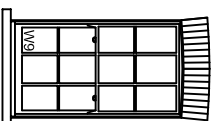
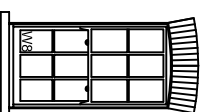
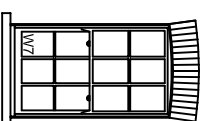

PROPOSED
TIMBER DOUBLE
GLAZED
WINDOW TO
MATCH THE
EXISTING.

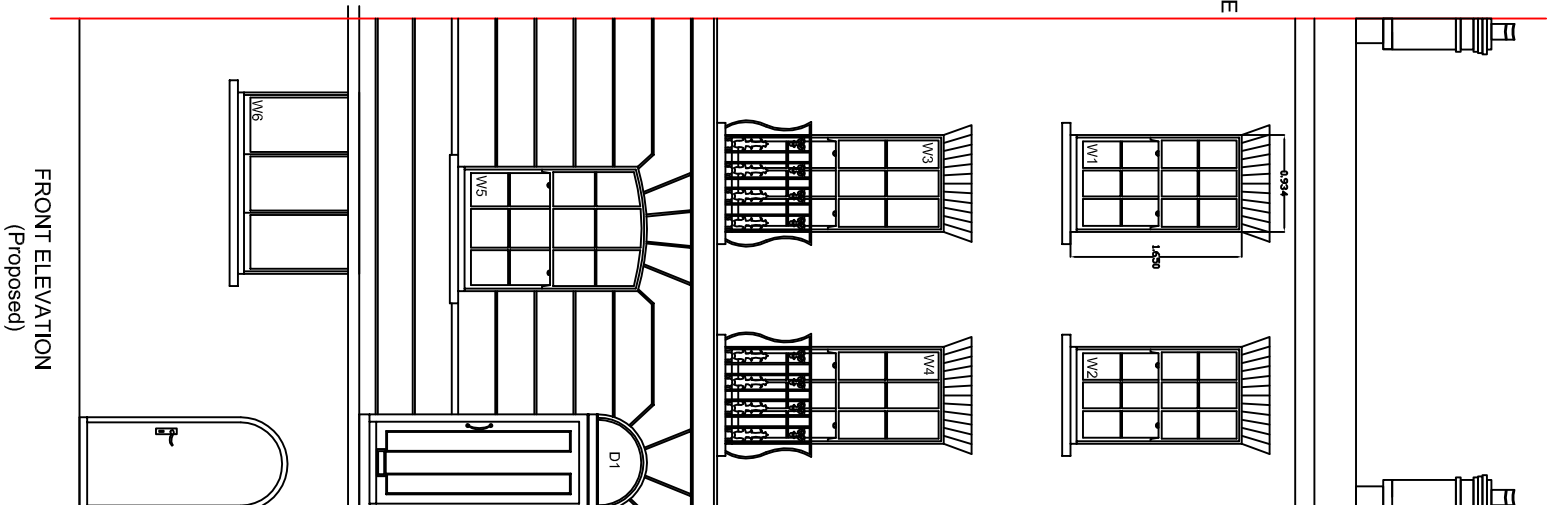

FRONT ELEVATION
(Proposed)

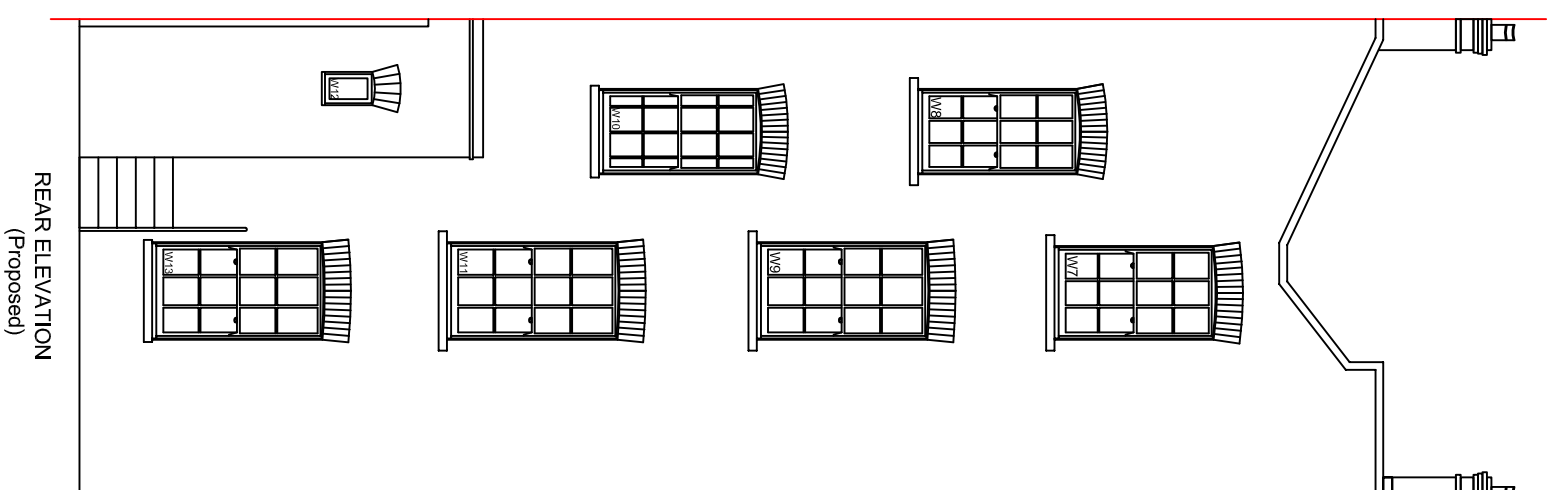

REAR ELEVATION
(Proposed)

WALKER MANAGEMENT

EMPLOYER'S AGENTS & PROJECT MANAGERS

LION HOUSE, 242 BALLARDS LANE

LONDON N12 0EP

TEL: 020 8446 5537

E-MAIL: INFO@WALKERMANAGEMENT.CO.UK

TITLE
PROPOSED FRONT AND REAR ELEVATIONS

PROJECT
47 Georgiana Street

CLIENT
CIRCLE 33 HOUSING / KIER

SCALE: AS IDENTIFIED
CAD FILE: -
DATE: 08.11.17
DRAWN BY: SRB
CHECKED:

PROJECT NO. 3853 DRAWING NO. 3853/MM/02 REVISION 0

1:75

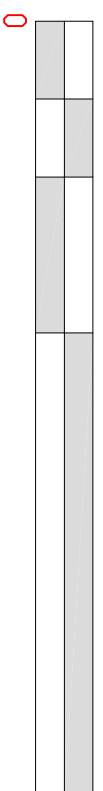

10 Meter