

**Proposed Part Plan**

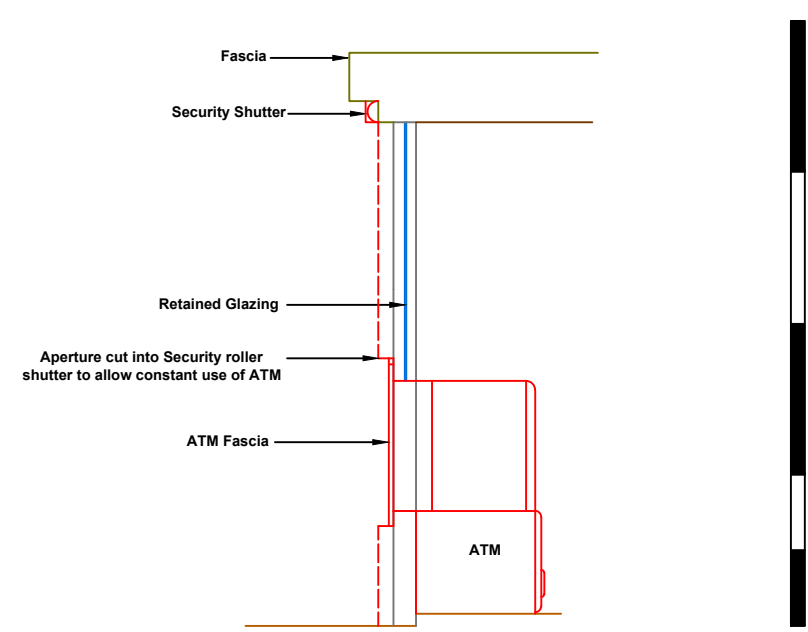

**Proposed Section**

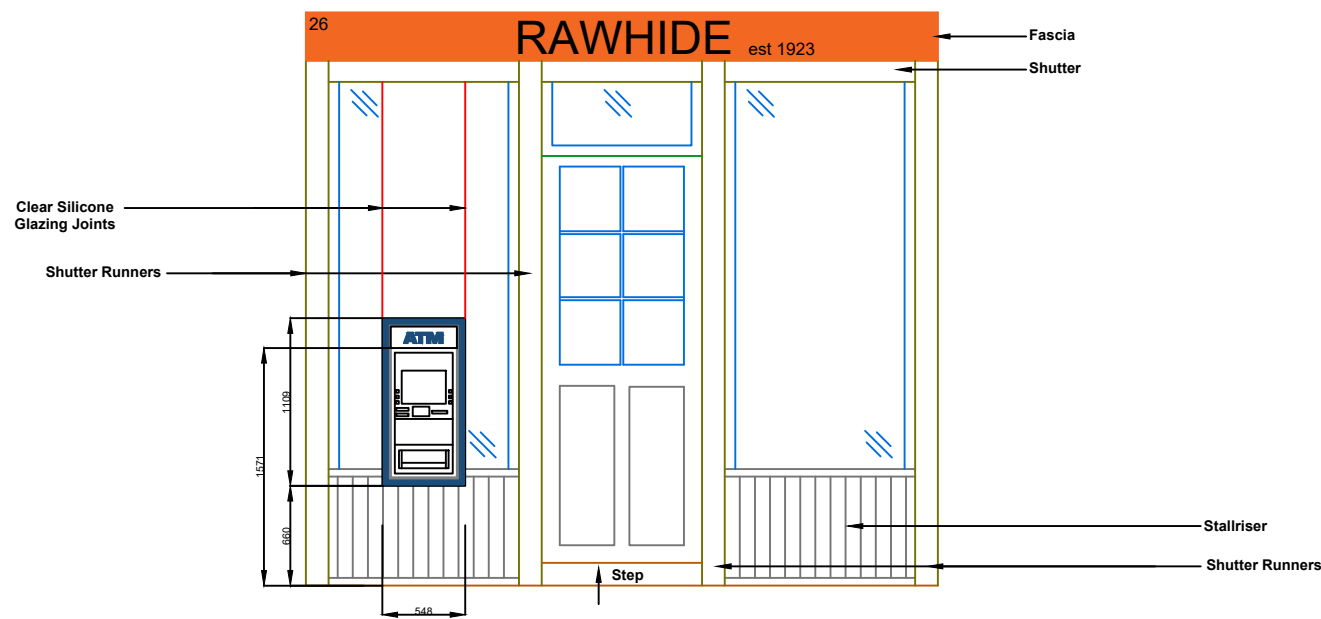

**Proposed Elevation**

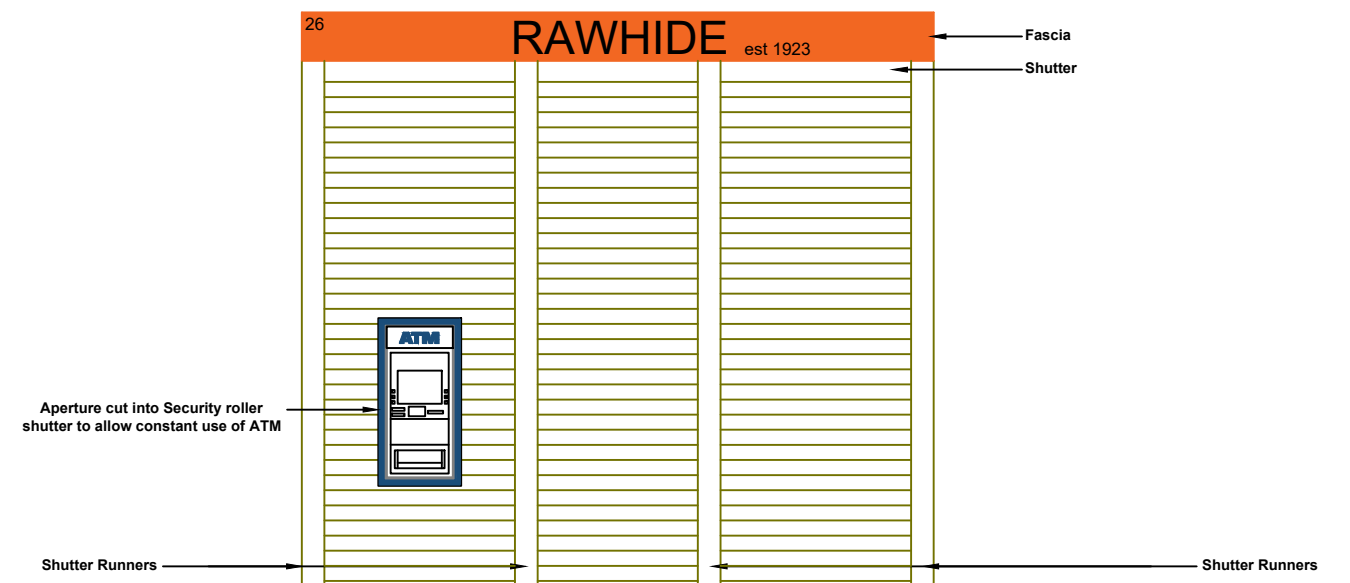

**Proposed Shutter**

DRAWING No: EN 02 11 17

SCALE: 1:50m (A3)

DATE: 30.12.2017

REVISION: B

SHEET: 1 Of 1

NOTES:

CLIENT:

**Des Ager Design and Planning Consultant**  
 33 Charterhouse Road, Godalming, Surrey GU7 2AG  
 T: 01483 800417  
 M: 07836 558370  
 desmondager@gmail.com  
 desager@hotmail.com

PROJECT TITLE: Proposed Elevation, Plan and Section  
 SITE ADDRESS: Rawhide  
 26 Camden Road  
 Camden  
 London  
 NW1 9DP

