

Existing Part Plan

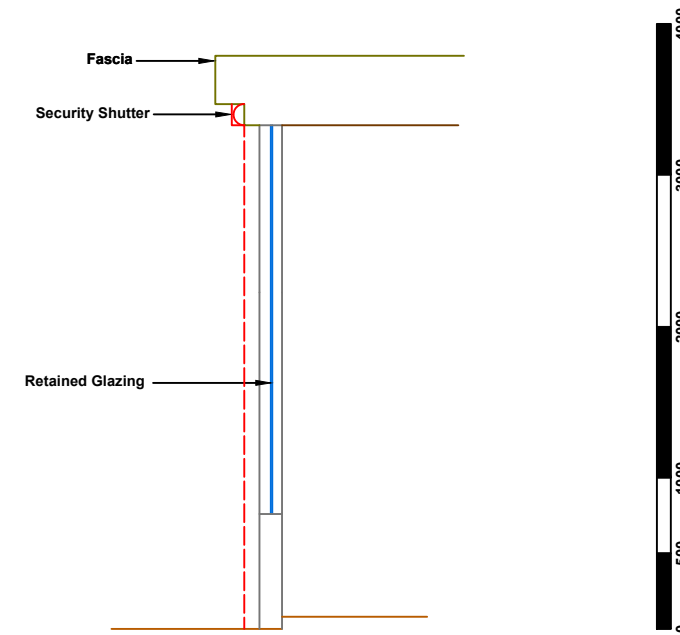

Existing Section

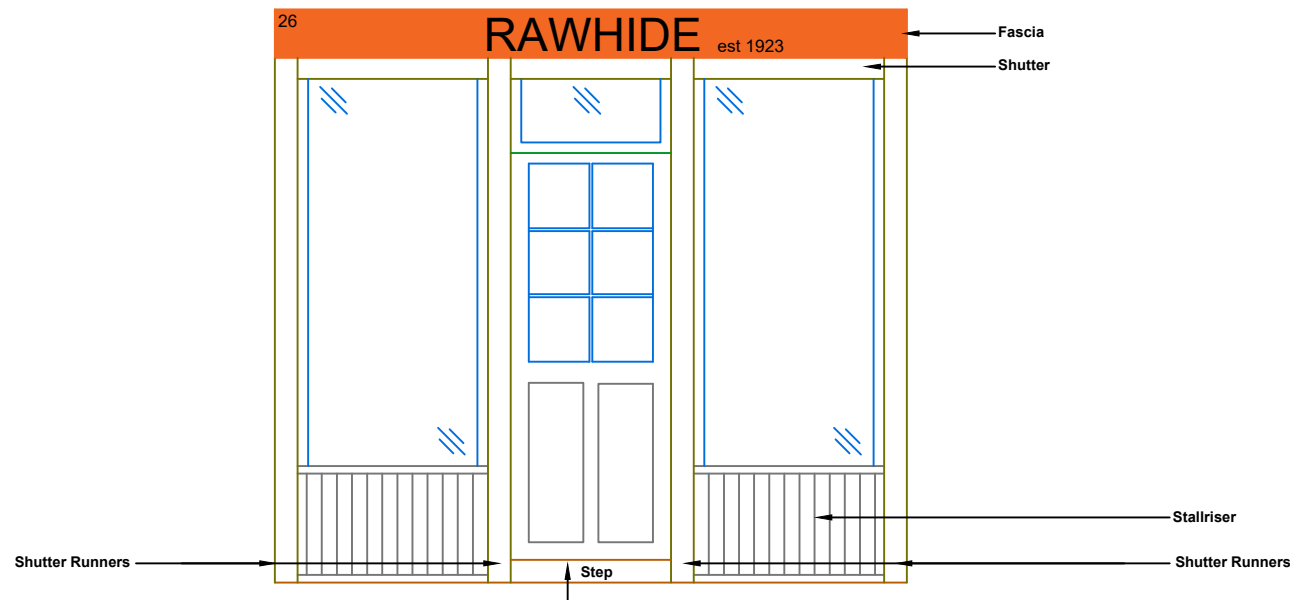

Existing Elevation

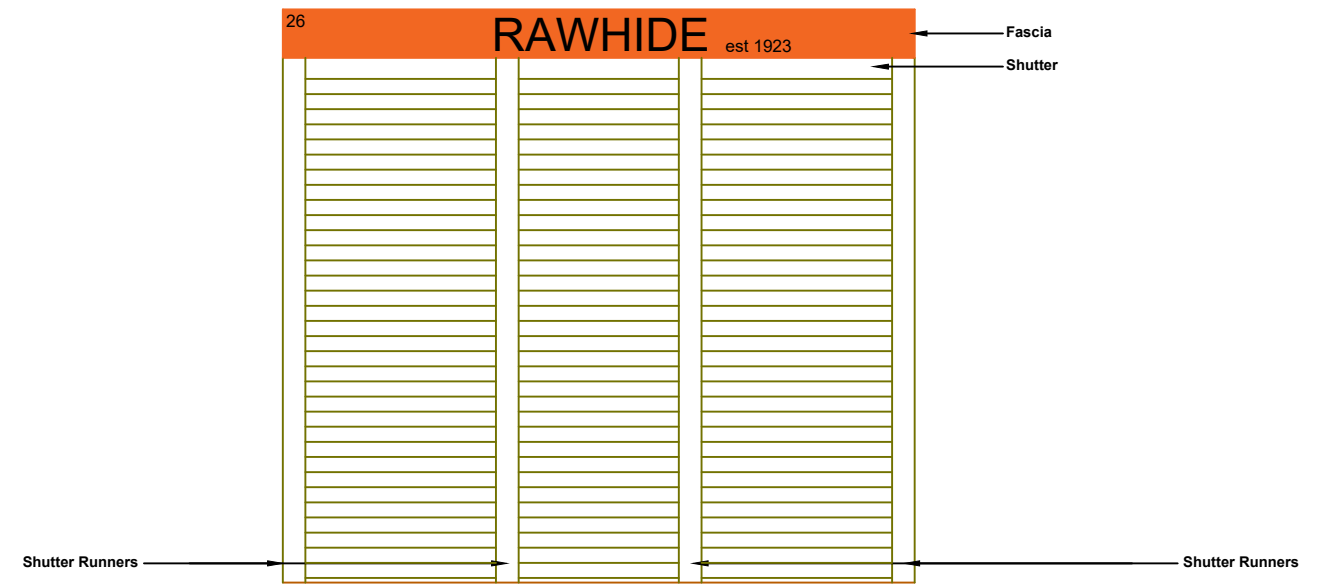

Existing Shutter



DRAWING No: EN 02 11 17	SCALE: 1:50m (A3)	DATE: 30.12.2017	REVISION: B	SHEET: 1 Of 1	NOTES:	CLIENT:
-------------------------	-------------------	------------------	-------------	---------------	--------	---------

Des Ager Design and Planning Consultant
 33 Charterhouse Road, Godalming, Surrey GU7 2AG
 T: 01483 800417
 M: 07836 558370
 desmondager@gmail.com
 desager@hotmail.com

PROJECT TITLE: Existing Elevation, Plan and Section
 SITE ADDRESS: Rawhide
 26 Camden Road
 Camden
 London
 NW1 9DP

