

**Drawing Title**  
010/20-01  
Proposed Site Plan

**Completion date**  
14/12/17

**Completion by**  
OP

**Scale:**  
1: 2500 @A1  
1:1250 @A3

**Print Size:**  
A1

**Notes:**  
Cannon Place Planning  
Application submitted to Camden  
Council October 2017

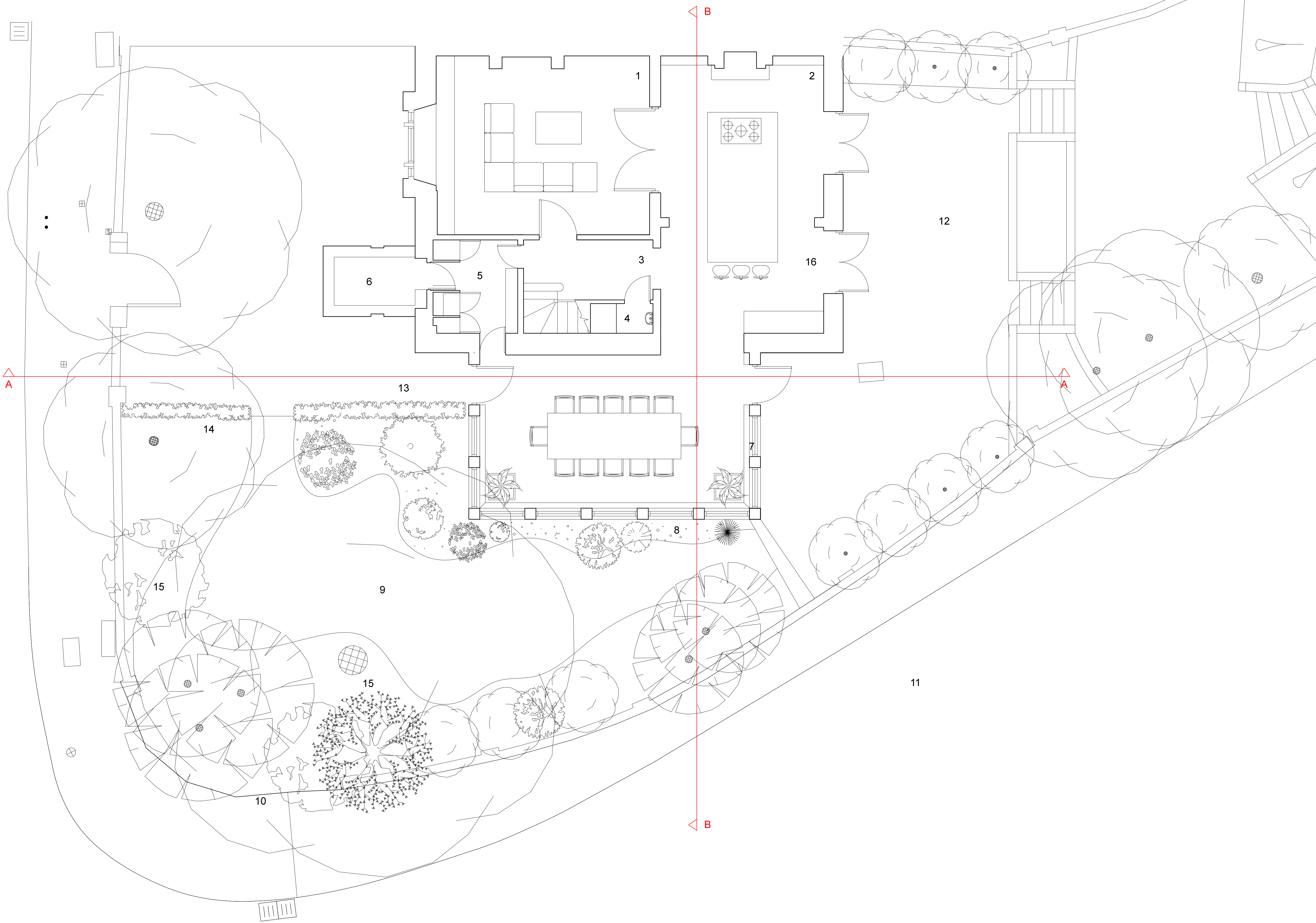

**Drawing Title**  
010 20-02  
Proposed Lower Ground Plan

**Completion date**  
14/12/17

**Completion by**  
OP

**Scale:**  
1:50 @A1  
1:100 @A3

**Print Size:**  
A1

**Notes:**  
Cannon Place Planning  
Application submitted to Camden  
Council October 2017

- 1. TV room
- 2. Kitchen
- 3. Hallway
- 4. WC
- 5. Utility room
- 6. Boiler room/Storage
- 7. Dining room within new side extension
- 8. New flower bed with species indigenous to the heath
- 9. Replanted grass garden
- 10. Fenced Perimeter
- 11. Christchurch Hill
- 12. Patio retained
- 13. Entry stairs rebuilt to match existing
- 14. New boundary hedge
- 15. Retained Cherry tree
- 16. New wooden garden doors

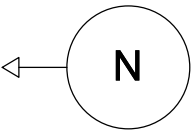



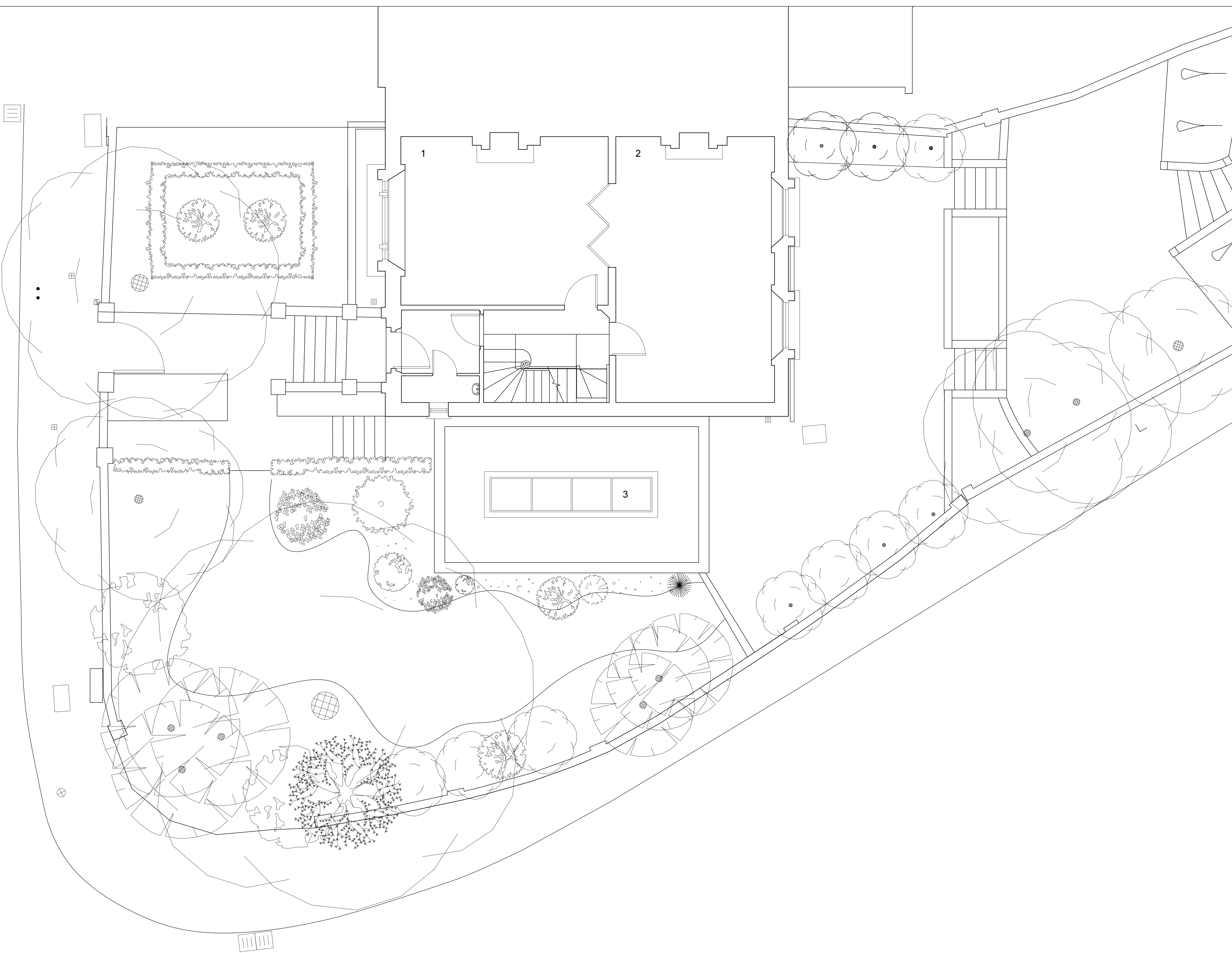

**Drawing Title**  
010 20-03  
Proposed Lower Ground Plan

**Completion date**  
14/12/17

**Completion by**  
OP

**Scale:**  
1:50 @A1  
1:100 @A3

**Print Size:**  
A1

**Notes:**  
  
Cannon Place Planning  
Application submitted to Camden  
Council October 2017  
  
1. Front sitting room  
2. Rear sitting room  
3. Extension roof light

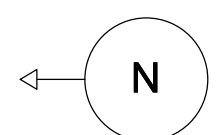



**Drawing Title**  
010 20-07  
Proposed Lower Ground Plan

**Completion date**  
14/12/17

**Completion by**  
OP

**Scale:**  
1:50 @A1  
1:100 @A3

**Print Size:**  
A1

**Notes:**



**Drawing Title**  
010 20-08  
Proposed Section BB

**Completion date**  
14/12/17

**Completion by**  
OP

**Scale:**  
1:50 @A1  
1:100 @A3

**Print Size:**  
A1

**Notes:**  
  
Cannon Place Planning  
Application submitted to Camden  
Council October 2017  
  
1. Dining room in new side  
extension  
2. Flat roof with sky light  
3. Planting with species  
indigenous to the heath



**Drawing Title**  
010 20-10  
Proposed Rear Elevation

**Completion date**  
14/12/17

**Completion by**  
OP

**Scale:**  
1:50 @A1  
1:100 @A3

**Print Size:**  
A1

- Notes:**
- Cannon Place Planning  
Application submitted to Camden  
Council October 2017
1. New double glazed,  
french doors to replace  
existing drafty ones.
  2. Stucco render
  3. Double glazed openable  
windows
  4. Lintel
  5. Flat roof with sky light



**Drawing Title**  
010 20-11  
Proposed Side Elevation

**Completion date**  
14/12/17

**Completion by**  
OP

**Scale:**  
1:50 @A1  
1:100 @A3

**Print Size:**  
A1

- Notes:**
- Cannon Place Planning  
Application submitted to Camden  
Council October 2017
1. Double glazed, openable windows
  2. Lintel
  3. Stucco render
  4. Flat roof with roof light
  5. New plantings with species indigenous o the heath
  6. New boundary hedge



**Drawing Title**  
010 20-12  
Proposed Front Elevation

**Completion date**  
14/12/17

**Completion by**  
OP

**Scale:**  
1:50 @A1  
1:100 @A3

**Print Size:**  
A1

- Notes:**
- Cannon Place Planning  
Application submitted to Camden  
Council October 2017
1. New plantings round extension
  2. Double glazed, openable windows
  3. Flat roof with sky light
  4. Stucco render
  5. Lintel





**Drawing Title**  
010 20-13  
Proposed Cannon Place  
Elevation

**Completion date**  
14/12/17

**Completion by**  
OP

**Scale:**  
1:50 @A1  
1:100 @A3

**Print Size:**  
A1

**Notes:**  
  
Cannon Place Planning  
Application submitted to Camden  
Council October 2017  
  
1. Roof of the extension at  
height of front Cannon  
Place wall  
2. Existing windows  
refurbished and painted