

rev.	date	revisions
A	03.01.18	notes updated

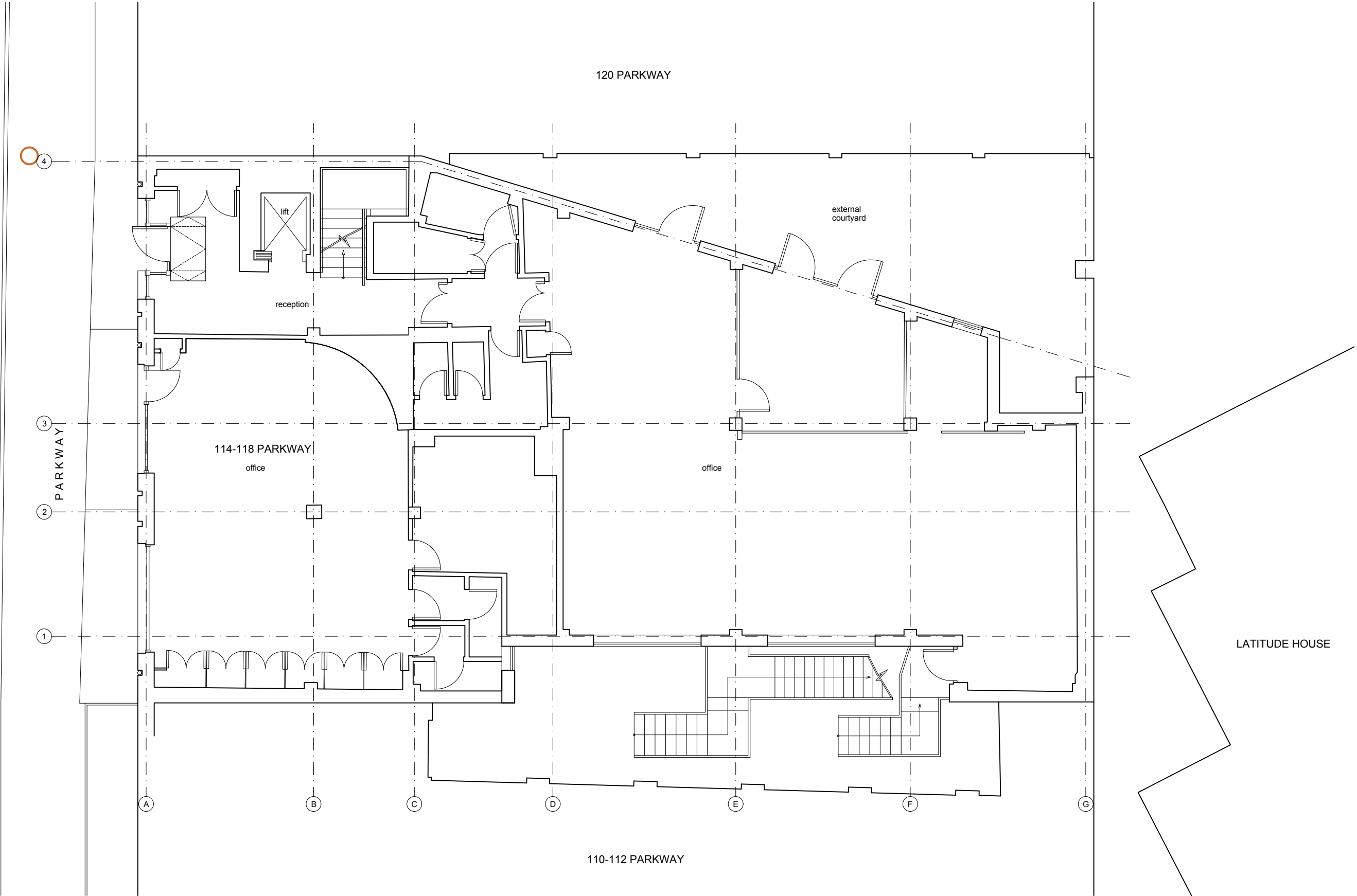

notes

Plotting of surrounding properties based on a measured survey by Sterling Temple 10.07.17, Stanfords Ordnance Survey Map 2008-12-16 and Latitude House planning approved drawings by AHMM.

This drawing is the property of Craig Rosenblatt Ltd. No disclosure or copy of it may be made without written permission. This drawing is for planning purposes only, no guarantee is given to its accuracy or correctness and is subject to site verification.

project

114-118 Parkway
Camden
NW1 7AN

client

CLO Partnership LLP

architect

ROAR

drawing title

proposed ground floor plan

scale at A1	scale at A3	date
1:50	1:100	10.17
job no.	drawing	rev.
038	P001	A

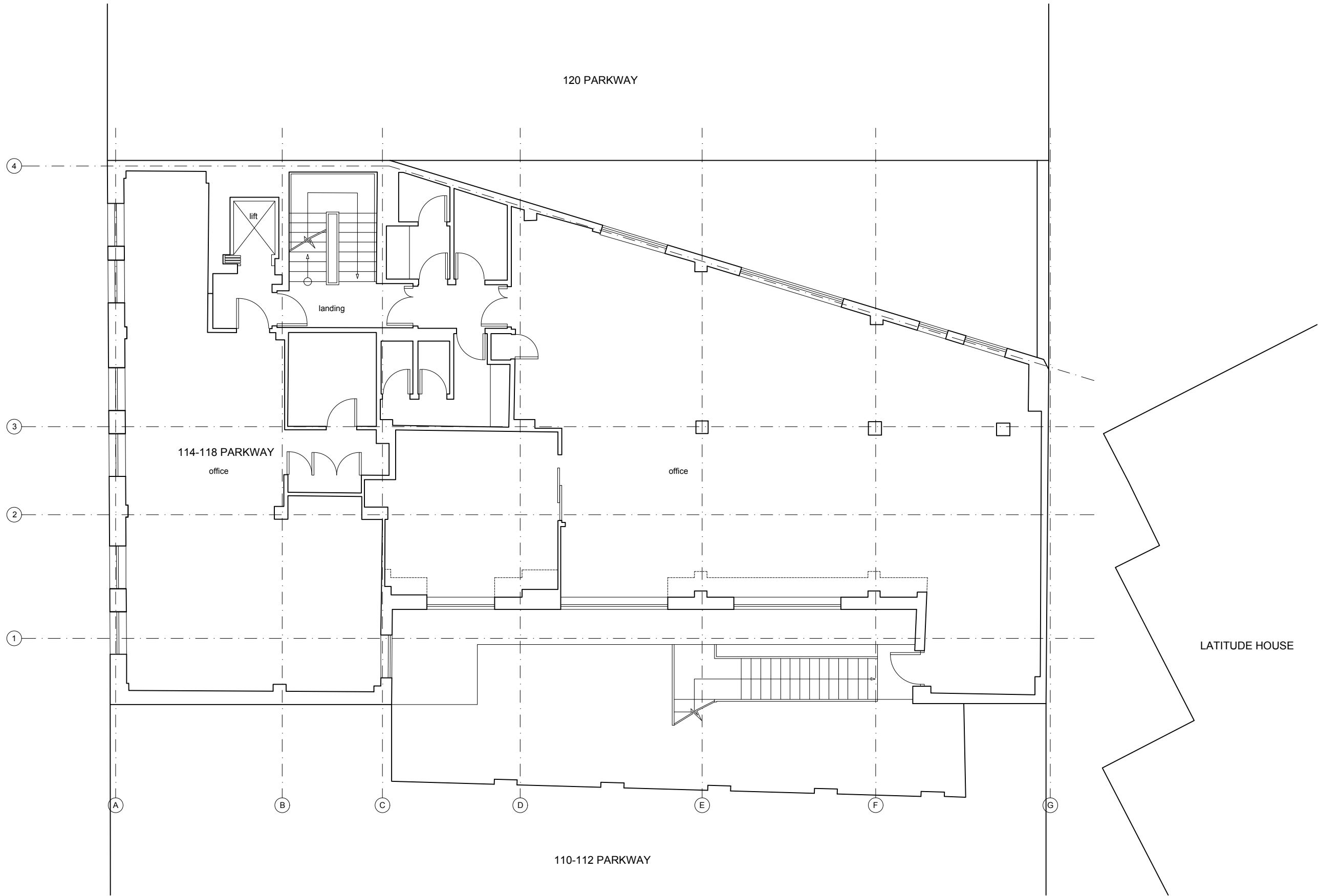

notes

Plotting of surrounding properties based on a measured survey by Sterling Temple 10.07.17, Stanfords Ordnance Survey Map 2008-12-16 and Latitude House planning approved drawings by AHMM.

This drawing is the property of Craig Rosenblatt Ltd. No disclosure or copy of it may be made without written permission. This drawing is for planning purposes only, no guarantee is given to its accuracy or correctness and is subject to site verification.

project
114-118 Parkway
Camden
NW1 7AN

client
CLO Partnership LLP

architect
ROAR

drawing title
proposed first floor plan

scale at A1	scale at A3	date
1:50	1:100	08.17
job no. 038	drawing P002	rev. A

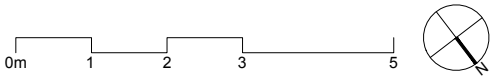

rev	date	comments
A	14.12.17	extension building line setback from Latitude House, external access door relocated, privacy screen reconfigured, annotation updated
B	03.01.18	notes updated

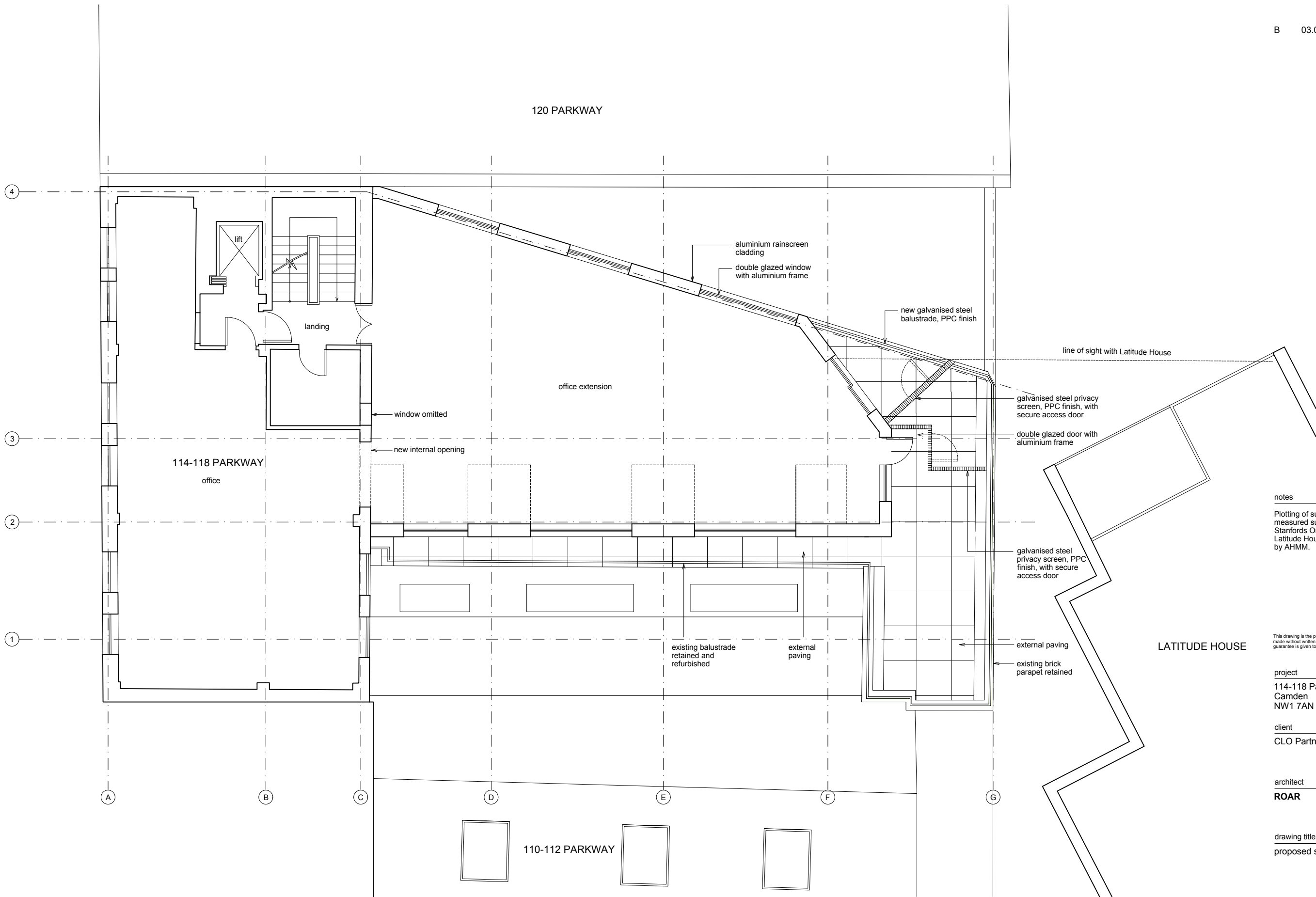

notes

Plotting of surrounding properties based on a measured survey by Sterling Temple 10.07.17, Stanfords Ordnance Survey Map 2008-12-16 and Latitude House planning approved drawings by AHMM.

This drawing is the property of Craig Rosenblatt Ltd. No disclosure or copy of it may be made without written permission. This drawing is for planning purposes only, no guarantee is given to its accuracy or correctness and is subject to site verification.

project
114-118 Parkway
Camden
NW1 7AN

client
CLO Partnership LLP

architect
ROAR

drawing title
proposed second floor plan

scale at A1	scale at A3	date
1:50	1:100	08.17
job no.	drawing	rev.
038	P003	B

rev	date	comments
A	14.12.17	extension building line setback from Latitude House, annotation updated
B	03.01.18	notes updated

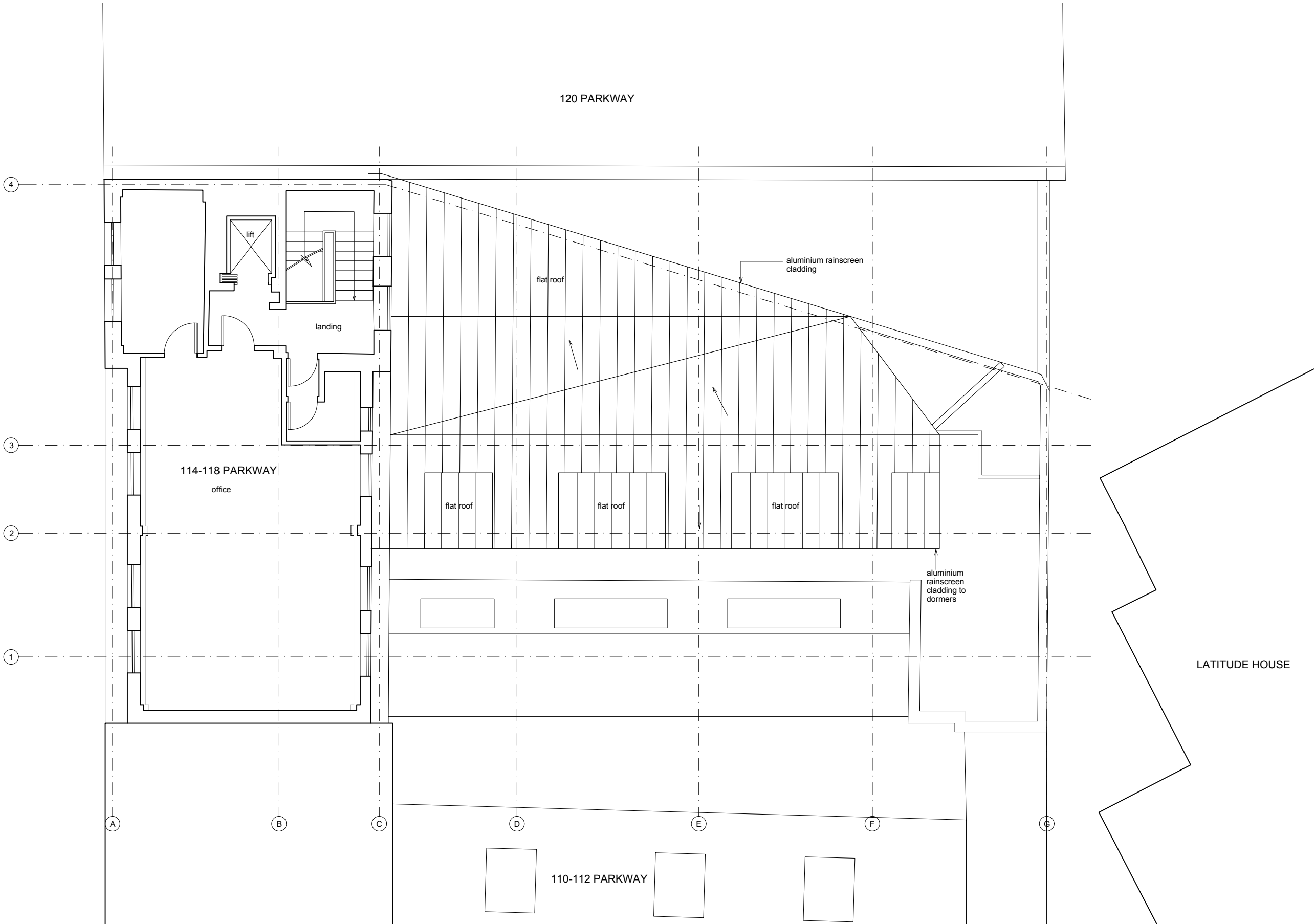

notes

Plotting of surrounding properties based on a measured survey by Sterling Temple 10.07.17, Stanfords Ordnance Survey Map 2008-12-16 and Latitude House planning approved drawings by AHMM.

This drawing is the property of Craig Rosenblatt Ltd. No disclosure or copy of it may be made without written permission. This drawing is for planning purposes only, no guarantee is given to its accuracy or correctness and is subject to site verification.

project
114-118 Parkway
Camden
NW1 7AN

client
CLO Partnership LLP

architect
ROAR

drawing title
proposed third floor plan

scale at A1	scale at A3	date
1:50	1:100	10.17
job no.	drawing	rev.
038	P004	B



rev.	date	revisions
A	03.01.18	notes updated



notes

Plotting of surrounding properties based on a measured survey by Sterling Temple 10.07.17, Stanfords Ordnance Survey Map 2008-12-16 and Latitude House planning approved drawings by AHMM.

This drawing is the property of Craig Rosenblatt Ltd. No disclosure or copy of it may be made without written permission. This drawing is for planning purposes only, no guarantee is given to its accuracy or correctness and is subject to site verification.

project
114-118 Parkway
Camden
NW1 7AN

client
CLO Partnership LLP

architect
ROAR

drawing title
proposed front elevation

scale at A1	scale at A3	date
1:50	1:100	10.17
job no.	drawing	rev.
038	P050	A

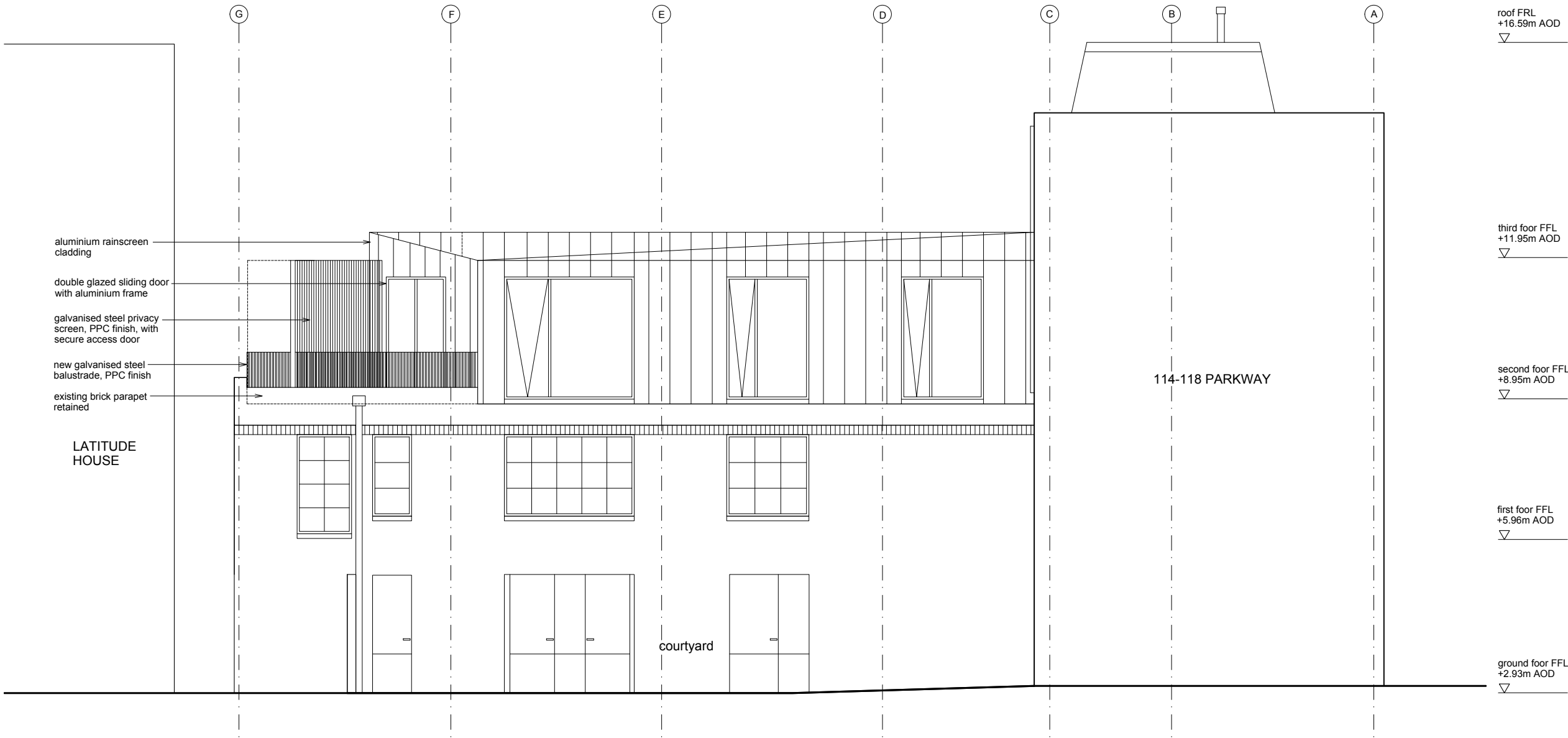

rev	date	comments
A	14.12.17	extension building line setback from Latitude House, annotation updated
B	03.01.18	notes updated

notes

Plotting of surrounding properties based on a measured survey by Sterling Temple 10.07.17, Stanfords Ordnance Survey Map 2008-12-16 and Latitude House planning approved drawings by AHMM.

This drawing is the property of Craig Rosenblatt Ltd. No disclosure or copy of it may be made without written permission. This drawing is for planning purposes only, no guarantee is given to its accuracy or correctness and is subject to site verification.

project
114-118 Parkway
Camden
NW1 7AN

client
CLO Partnership LLP

architect
ROAR

drawing title
proposed side (south-west) elevation

scale at A1	scale at A3	date
1:50	1:100	10.17
job no.	drawing	rev.
038	P051	B

rev	date	comments
A	14.12.17	extension building line setback from Latitude House, glazed access door added, privacy screen reconfigured, annotation updated
B	03.01.18	notes updated



notes

Plotting of surrounding properties based on a measured survey by Sterling Temple 10.07.17, Stanfords Ordnance Survey Map 2008-12-16 and Latitude House planning approved drawings by AHMM.

This drawing is the property of Craig Rosenblatt Ltd. No disclosure or copy of it may be made without written permission. This drawing is for planning purposes only, no guarantee is given to its accuracy or correctness and is subject to site verification.

project

114-118 Parkway
Camden
NW1 7AN

client

CLO Partnership LLP

architect

ROAR

drawing title

proposed rear elevation

scale at A1	scale at A3	date
1:50	1:100	08.17
job no.	drawing	rev.
038	P052	B

rev	date	comments
A	14.12.17	extension building line setback from Latitude House, annotation updated
B	03.01.18	notes updated



notes

Plotting of surrounding properties based on a measured survey by Sterling Temple 10.07.17, Stanfords Ordnance Survey Map 2008-12-16 and Latitude House planning approved drawings by AHMM.

This drawing is the property of Craig Rosenblatt Ltd. No disclosure or copy of it may be made without written permission. This drawing is for planning purposes only, no guarantee is given to its accuracy or correctness and is subject to site verification.

project

114-118 Parkway
Camden
NW1 7AN

client

CLO Partnership LLP

architect

ROAR

drawing title

proposed side (north-east) elevation

scale at A1	scale at A3	date
1:50	1:100	10.17
job no.	drawing	rev.
038	P053	B

roof FRL
+16.59m AOD
▽

third floor FFL
+11.95m AOD
▽

second floor FFL
+8.95m AOD
▽

first floor FFL
+5.96m AOD
▽

ground floor FFL
+2.93m AOD
▽

PARKWAY

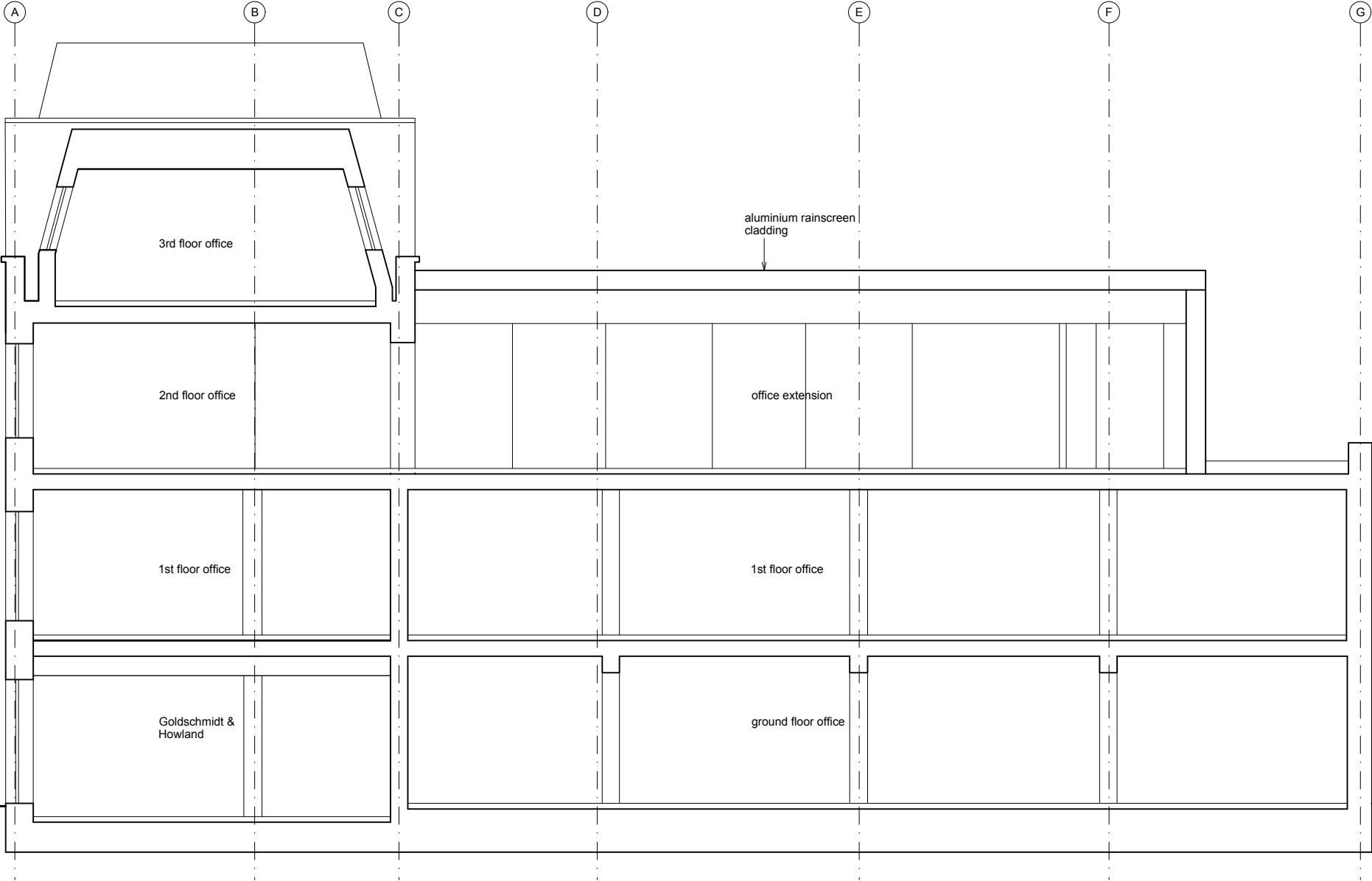

rev	date	comments
A	14.12.17	extension building line setback from Latitude House, annotation updated
B	03.01.18	notes updated

notes

Plotting of surrounding properties based on a measured survey by Sterling Temple 10.07.17, Stanfords Ordnance Survey Map 2008-12-16 and Latitude House planning approved drawings by AHMM.

This drawing is the property of Craig Rosenblatt Ltd. No disclosure or copy of it may be made without written permission. This drawing is for planning purposes only, no guarantee is given to its accuracy or correctness and is subject to site verification.

project

114-118 Parkway
Camden
NW1 7AN

client

CLO Partnership LLP

architect

ROAR

drawing title

proposed section A-A

scale at A1	scale at A3	date
1:50	1:100	10.17
job no.	drawing	rev.
038	P100	B

rev	date	comments
A	14.12.17	extension building line setback, roof profile updated
B	03.01.18	notes updated

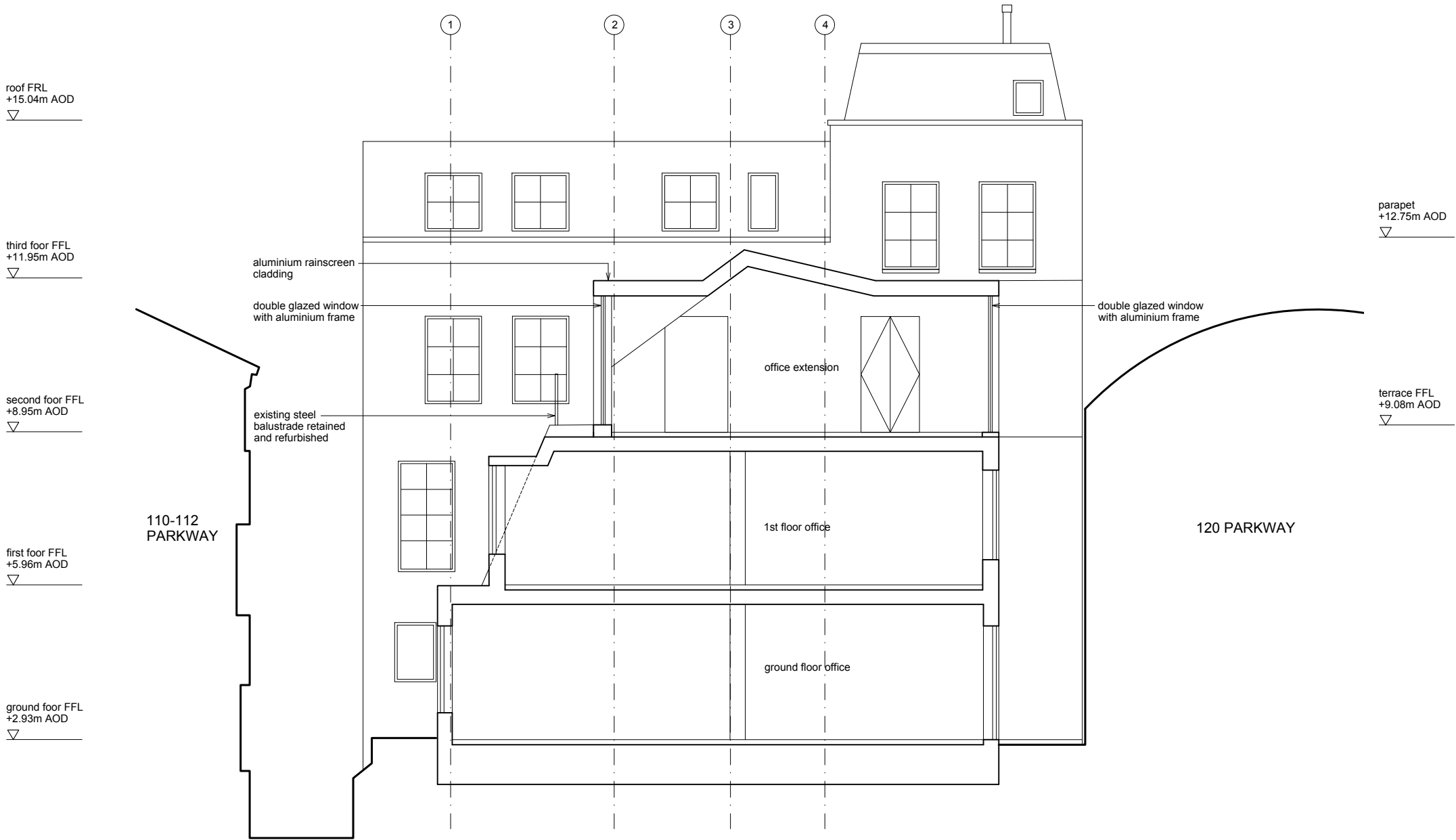

notes

Plotting of surrounding properties based on a measured survey by Sterling Temple 10.07.17, Stanfords Ordnance Survey Map 2008-12-16 and Latitude House planning approved drawings by AHMM.

This drawing is the property of Craig Rosenblatt Ltd. No disclosure or copy of it may be made without written permission. This drawing is for planning purposes only, no guarantee is given to its accuracy or correctness and is subject to site verification.

project

114-118 Parkway
Camden
NW1 7AN

client

CLO Partnership LLP

architect

ROAR

drawing title

proposed section B-B

scale at A1	scale at A3	date
1:50	1:100	08.17
job no.	drawing	rev.
038	P101	B