

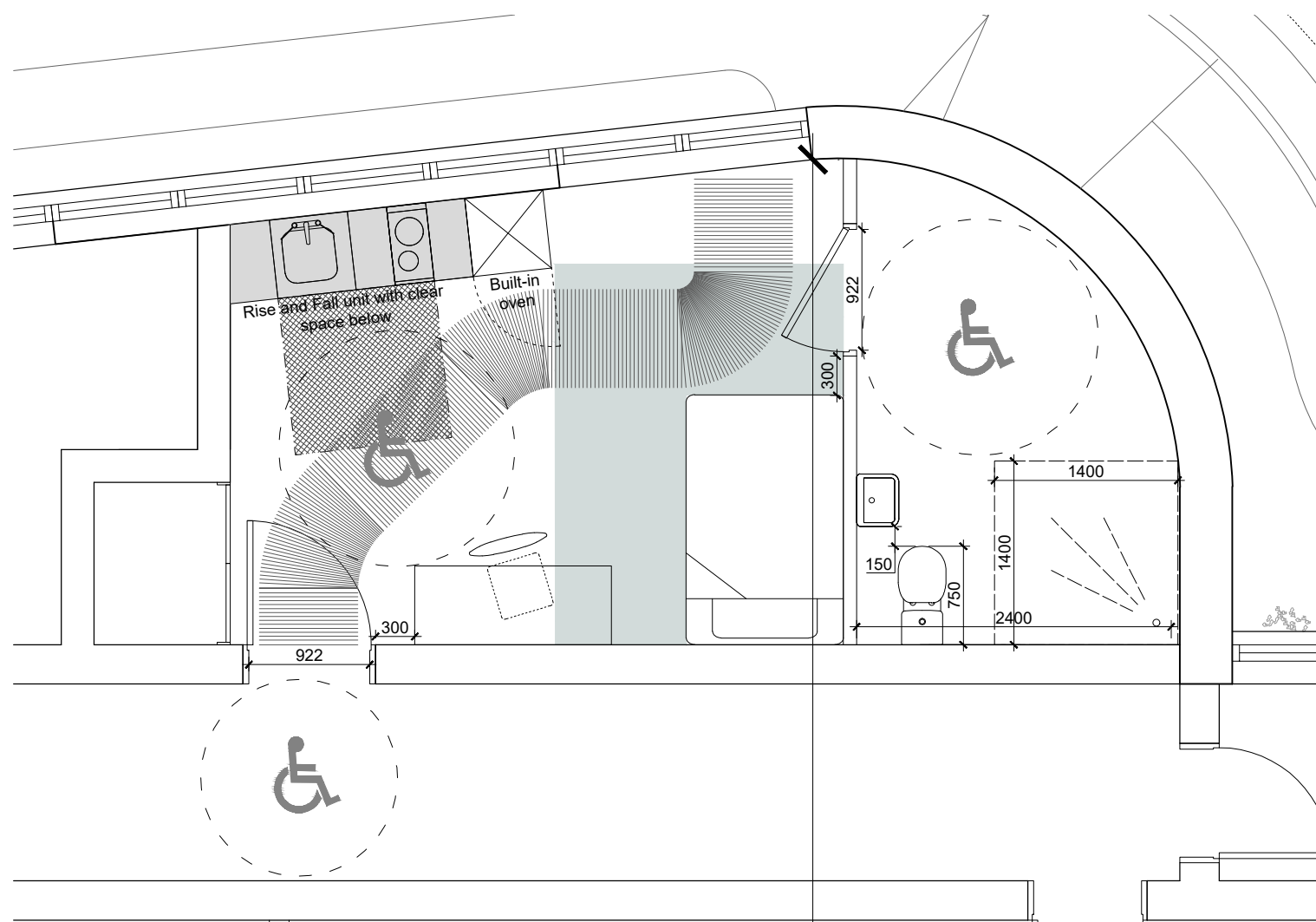



01 Location Plan - Lower Ground -1
Plan 1:500



02 Wheelchair Room - Studio Unit 01
Plan 1:50

Legend:

-  Manoeuvring Space - 1200mm x 1200mm
-  Turning Circle - 1800mm diameter
-  Clear Access Route - 750mm width
-  Clear Access Zone - 1000mm width around one side and foot of bed

The Ceilings have the structural capacity for future hoist installation.

Rev: P03 Date: 22.11.2017 Drn: SK Chk: SK
Layout amended to incorporate LBC Access Officer comments

Rev: P02 Date: 31.10.2017 Drn: SK Chk: SK
Layout amended to incorporate LBC Access Officer comments

Rev: P01 Date: 28.07.2017 Drn: SK Chk: SK
Initial Issue.

Do not scale off this drawing
Report all errors and omissions to the Architect
Dimensions to be checked on site

SHEET INFORMATION:

Plotted by : S.KARAPIPERIDIS
Plot date : 22 November 2017 11:24:29

Client:
Stadium Capital Holdings

Project:
Midland Crescent

Title:
Student Accommodation
Wheelchair Accessible Rooms
Studio Unit 01

Drawing status:
Preliminary

Scale @ A3
AS SHOWN

Drawing No: 2004-00-DR-1101 P03

Rev: