

Ground Floor Plan

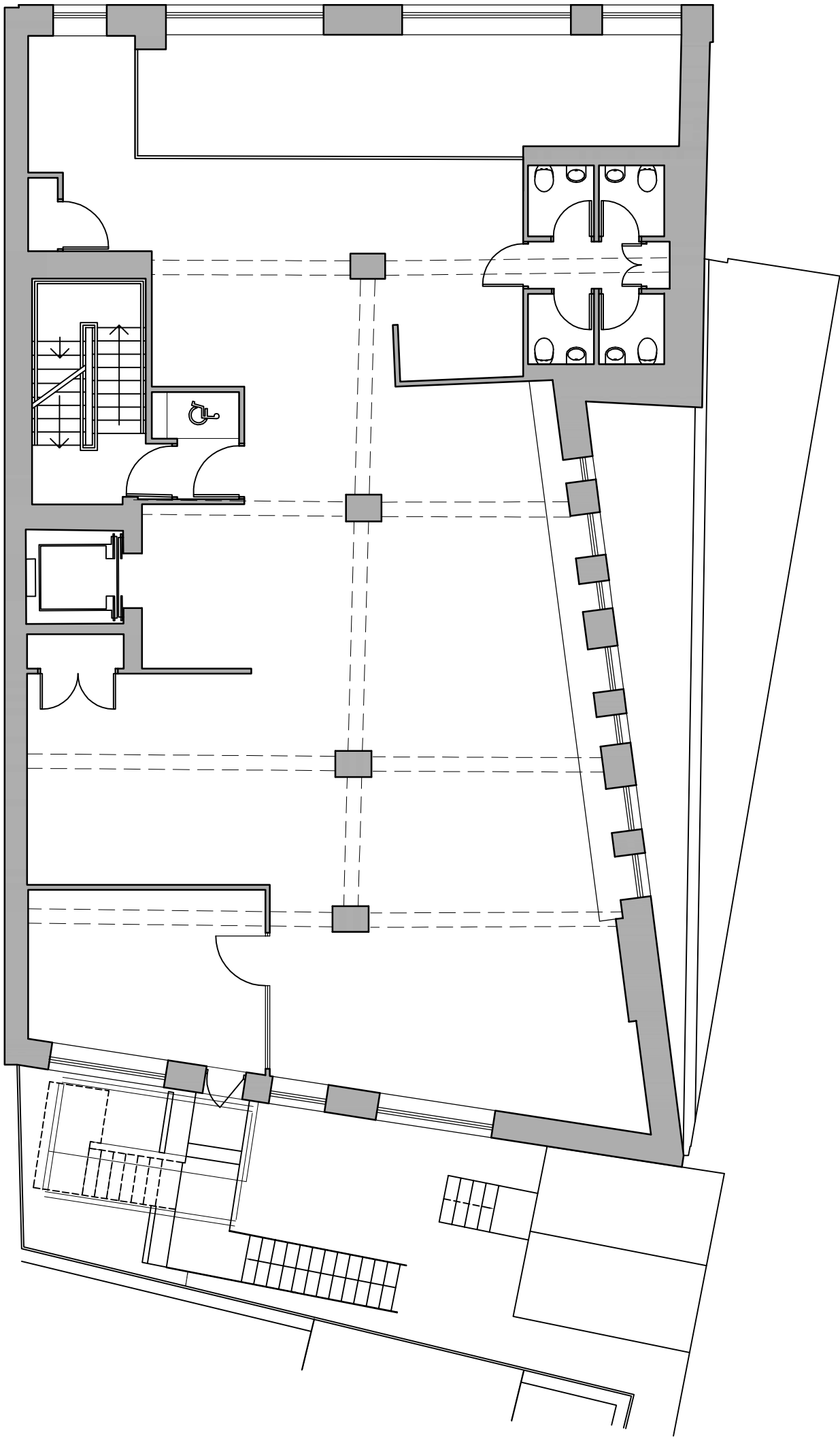

First Floor Plan

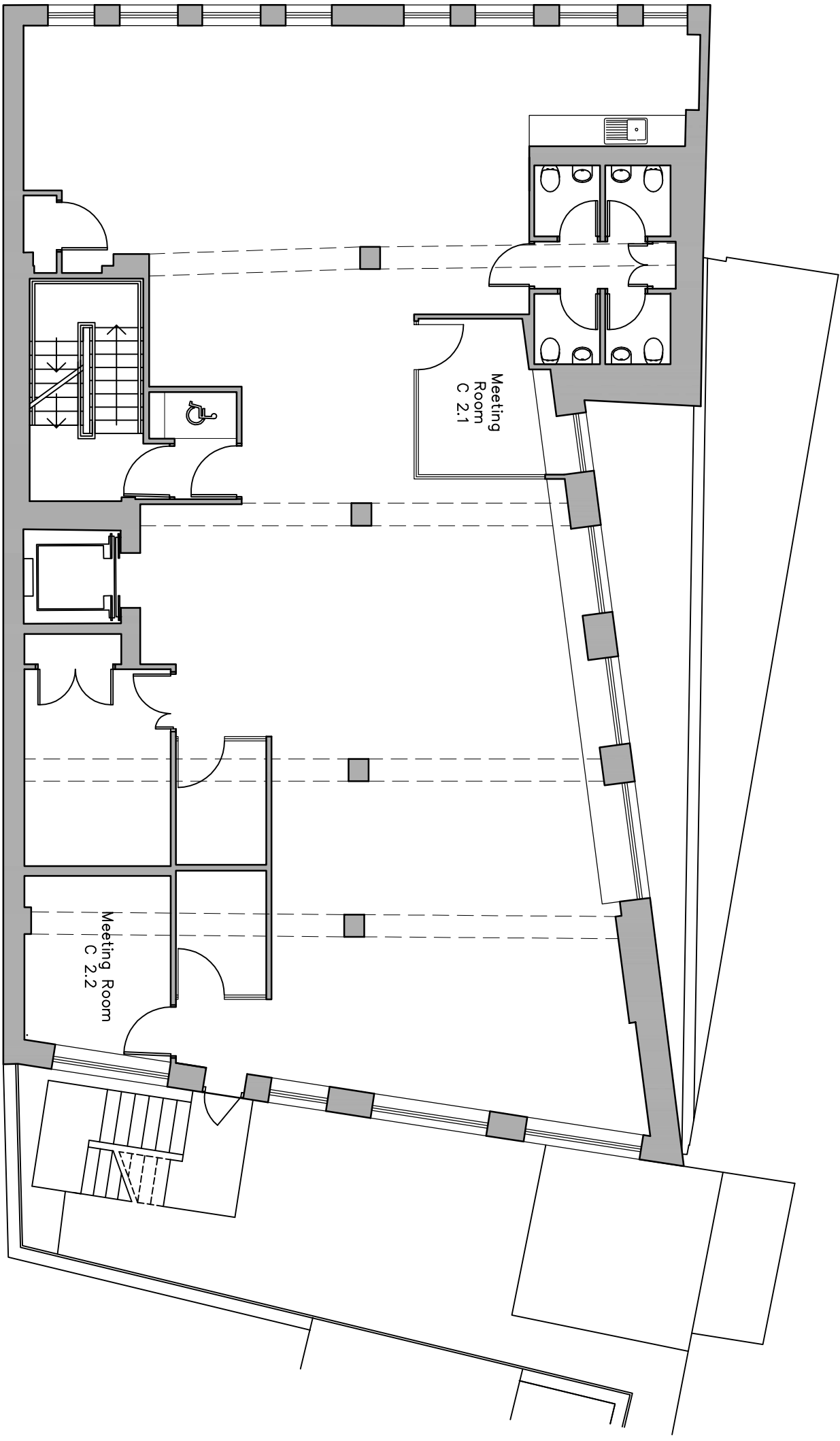

Second Floor Plan

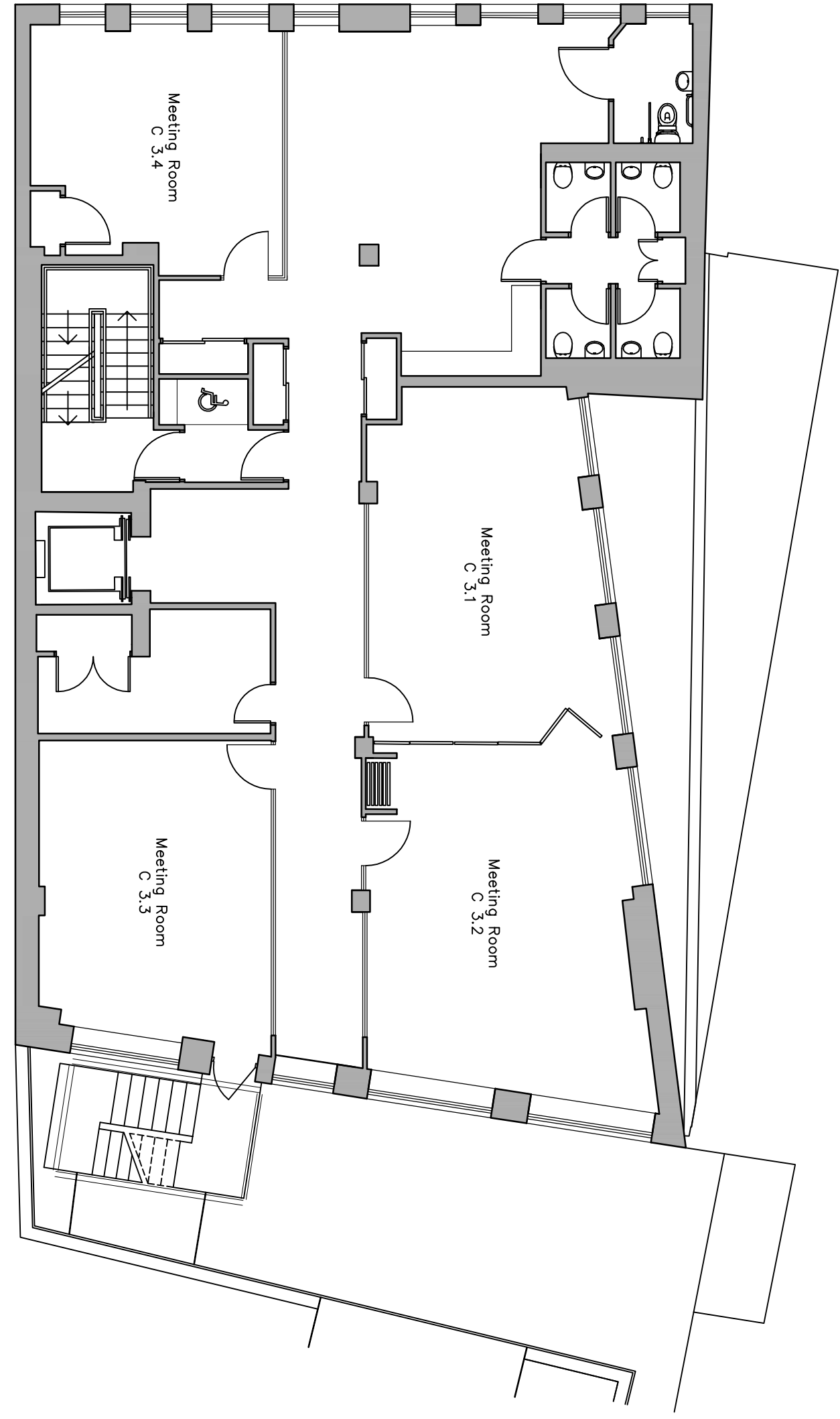

Third Floor Plan

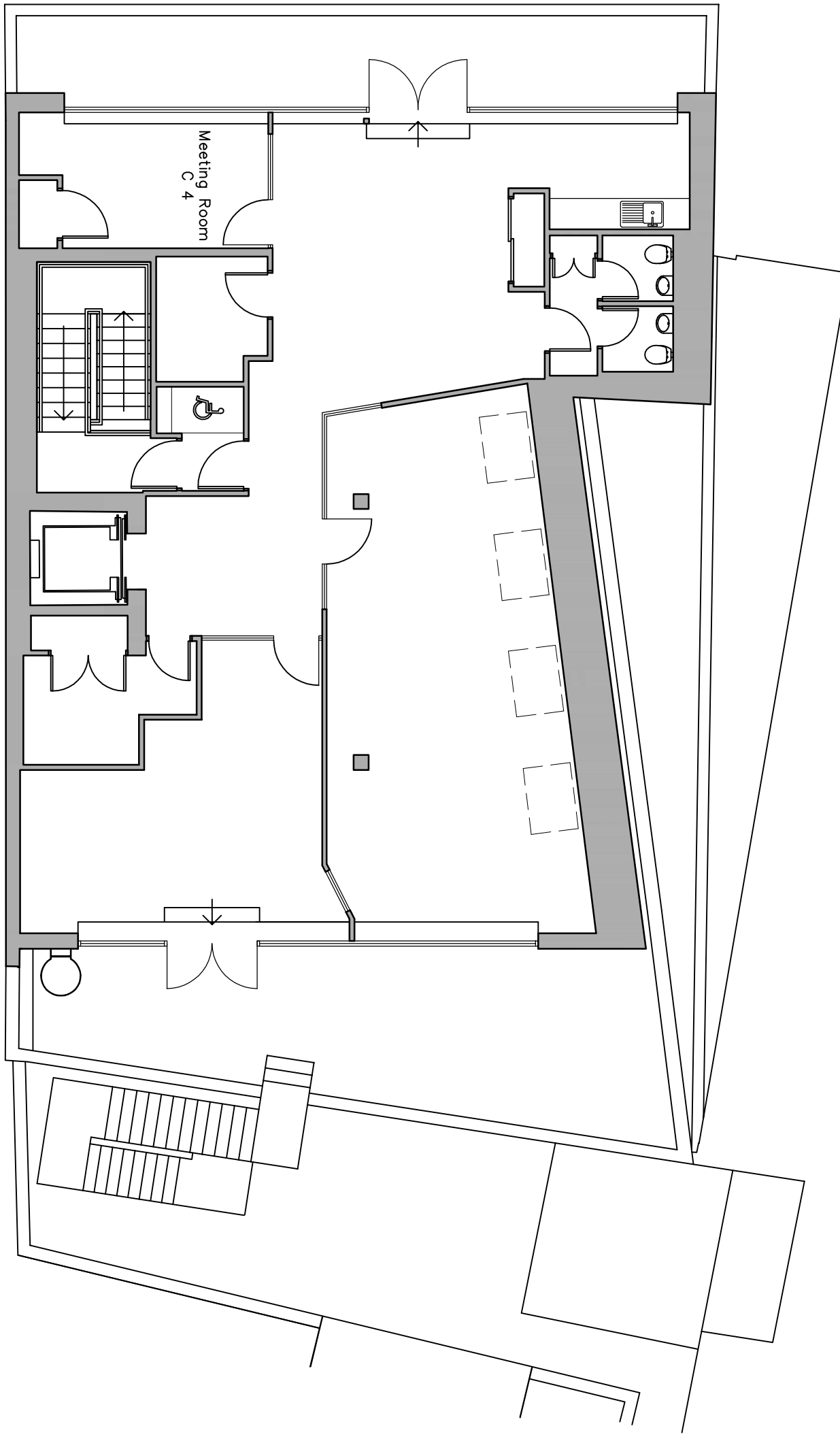

Fourth Floor Plan

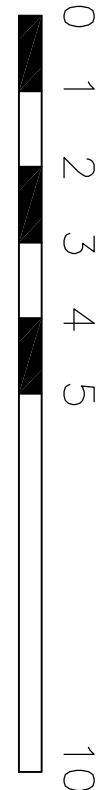

SCALE BAR (m)

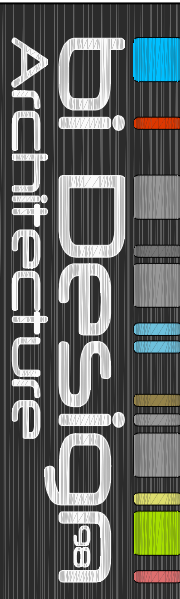

bi design
Architecture

79 High Street, Repton,
Derbyshire, DE65 6GF
t: 01283 704082
enquiries@bidesign-architecture.co.uk - www.bidesign-architecture.co.uk

Please Note: Use figure dimensions only. Consider to check all levels and dimensions on site prior to works commencing and report any discrepancies to bi Design Architecture



NSPCC
National Society for the
Prevention of Cruelty to Children,
Weston House, 42 Curran Road,
London, EC2A 5HN
www.nspcc.org.uk

Credibly to children meet step, FULL STOP.

Project: PROPOSED REDEVELOPMENT

Address: NSPCC CAMDEN, ALEXANDRA
CARDI HOUSE, 7-8 GREENLANDS
PLACE, LONDON, NW1 0AP

Dwg: EXISTING FLOOR LAYOUTS

Job ref: 1148N **Date:** 03/09/2014

Scale: 1:100 **Paper Size:** A1

Dwg by: MAC **Dwg No:** 04

Member of the Chartered Institute of Building

Member of the Chartered Institute of Architectural Technologists

Affiliate Member of the Royal Institute of British Architects