

Proposed Part Plan

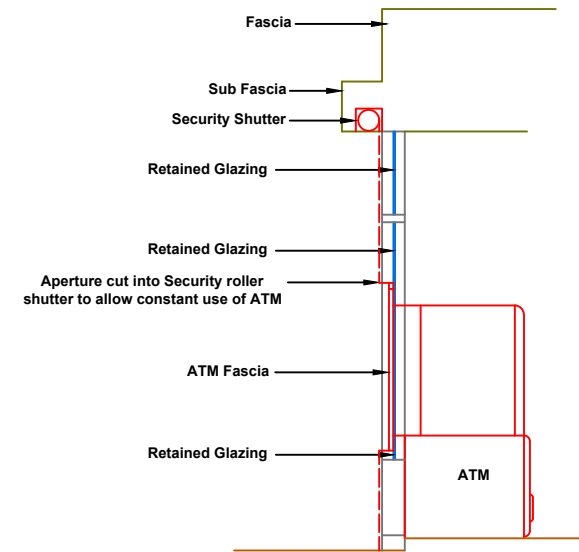

Proposed Section

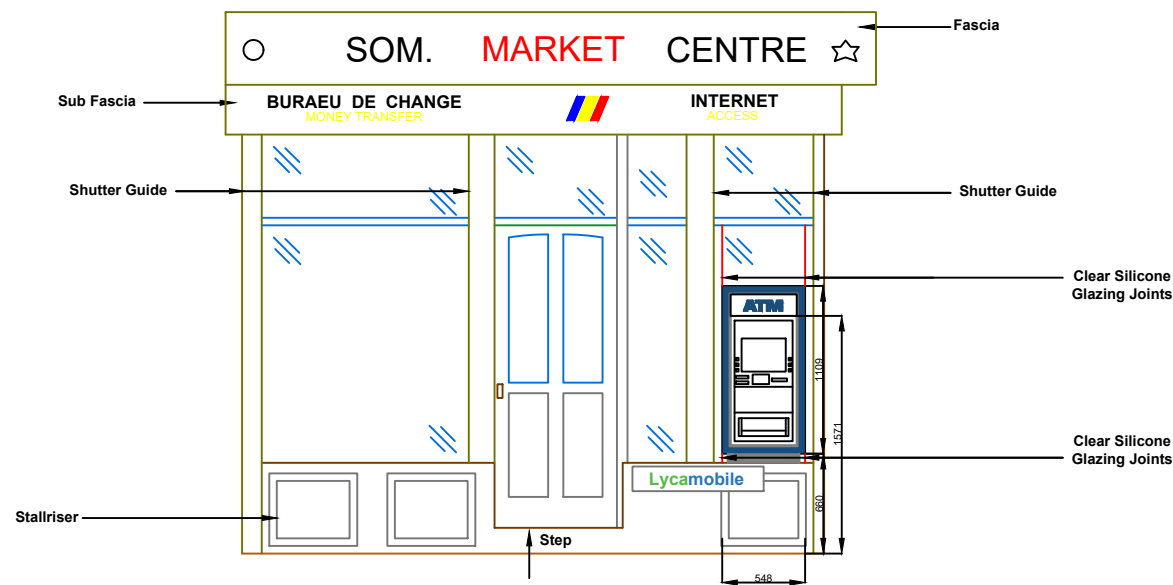
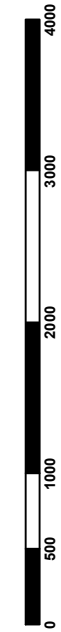

Proposed Elevation

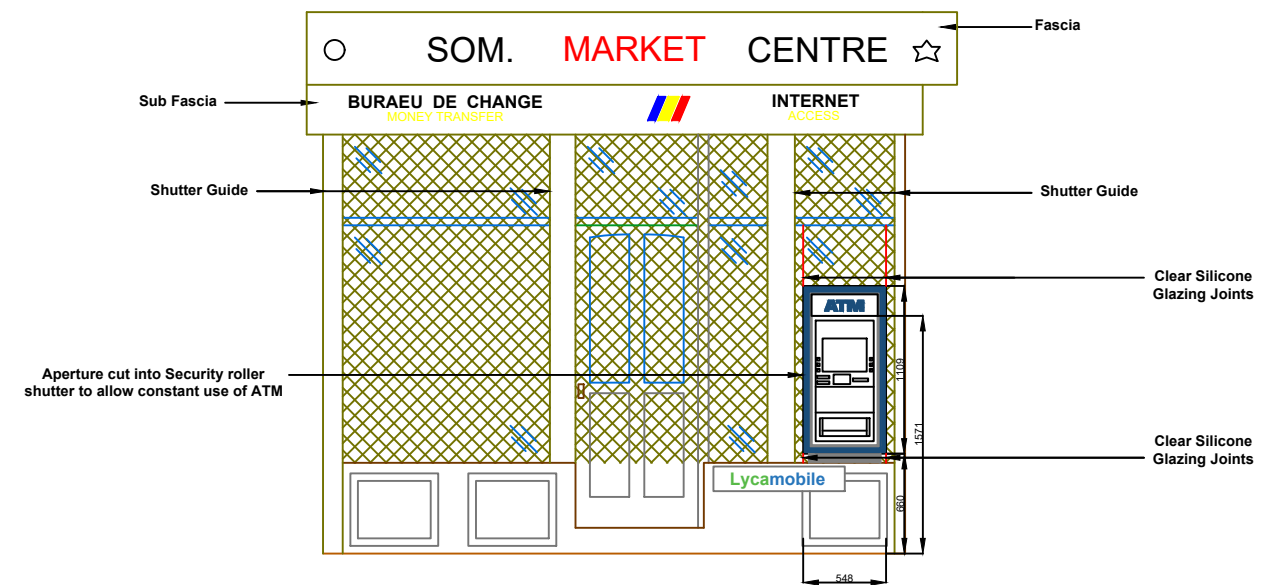

Proposed Shutter

DRAWING No: EN 01 11 17	SCALE: 1:50m (A3)	DATE: 30.12.2017	REVISION: B	SHEET: 1 Of 1	NOTES:	CLIENT:
Des Ager Design and Planning Consultant 33 Charterhouse Road, Godalming, Surrey GU7 2AG T: 01483 800417 M: 07836 558370 desmondager@gmail.com desager@hotmail.com			PROJECT TITLE: Proposed Elevation, Plan and Section SITE ADDRESS: Som Market Centre 18 Camden Road Camden London NW1 9DP			