

Mr Tom Silverlock  
58 Hadley St  
LONDON NW1 8TA  
  
07954322443  
t.silverlock@btinternet.com

Regeneration and Planning Development management  
London Borough of Camden  
Town Hall  
Judd St  
LONDON  
WC1H 9JE

14/12/2017

Dear sir/madam (FAO, Kasuni Thewarapperuma)

**APPLICATION REF: 2016/4229/P- 58 HADLEY ST NW1 8TA**

With reference to the above planning permission which was granted last year, as part of this decision a condition was that we would include installation details of the PV solar panels.

We are installing these early next year (middle of January 2018) and have a MCS accredited installer programmed to do these works.

I have attached a drawing indicating location and size of the panels that are being installed. These are integrated panels so sit flush with the roof and will sit on the back of the Mansard roof

I have also copied in Frances Evans who is a Sustainability Office for Camden Council for her information as I am currently applying for a grant to help with the cost of this installation and I need to show that I am fulfilling the condition outlined in your planning decision for me to be eligible for this grant.

If you have any queries or require any further information please do not hesitate to contact me

Yours sincerely,



Tom Silverlock

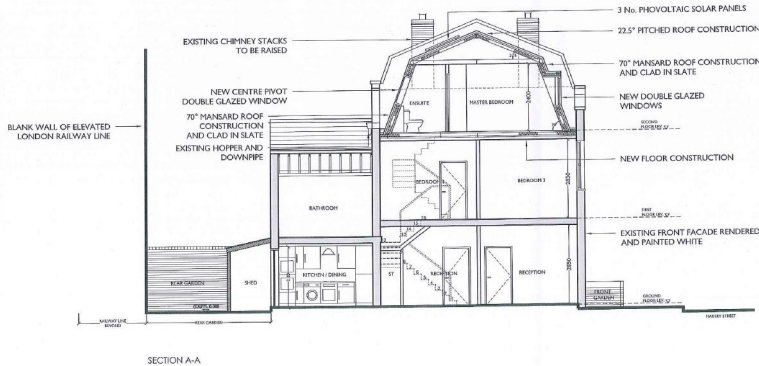
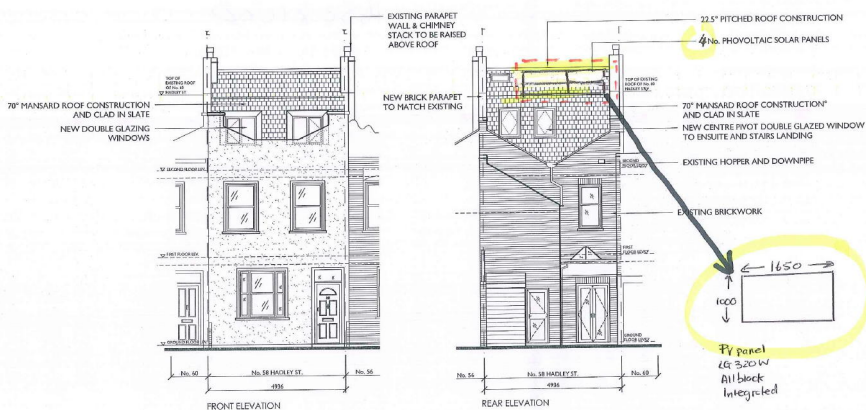

**NOTES**

- 1. ALL WORK TO BE COMPLETED IN ACCORDANCE WITH THE BUILDING REGULATIONS 2010.
- 2. ALL WORK TO BE COMPLETED IN ACCORDANCE WITH THE BUILDING REGULATIONS 2010.
- 3. ALL WORK TO BE COMPLETED IN ACCORDANCE WITH THE BUILDING REGULATIONS 2010.

DESCRIPTION	QUANTITY
70° MANSARD ROOF CONSTRUCTION AND CLAD IN SLATE	1.00
NEW DOUBLE GLAZING WINDOWS	1.00
NEW CENTRE PIVOT DOUBLE GLAZED WINDOW	1.00
NEW FLOOR CONSTRUCTION	1.00
EXISTING CHIMNEY STACKS TO BE RAISED	1.00
EXISTING HOPPER AND DOWNSPIPE	1.00
EXISTING BRICKWORK	1.00
22.5° PITCHED ROOF CONSTRUCTION	1.00
3 No. PHOTOVOLTAIC SOLAR PANELS	3.00
NEW BRICK PARAPET TO MATCH EXISTING	1.00
EXISTING FRONT FACADE RENDERED AND PAINTED WHITE	1.00

**CLIENT:**  
MR & MRS SMITH-SILVERLOCK

**PROJECT TITLE:**  
58 HADLEY STREET  
FINCHCOSE HILL  
LONDON  
NW1 8TA

**DRAWING TITLE:**  
PROPOSED ELEVATIONS & SECTION A-A

**DRAWING NO:** P04.0

**DATE:** 18.07.2016

**REVISION:** B

**SCALE:** 1:100 (B/A3 LANDSCAPE)

**DRAWN:** KB

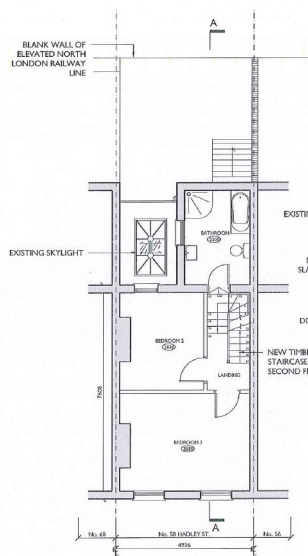

FIRST FLOOR

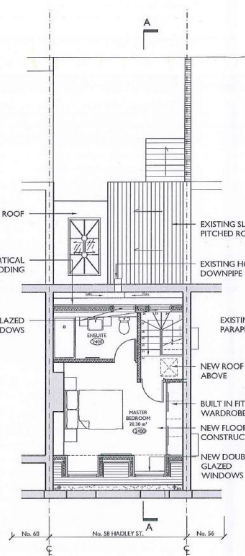

## SECOND FLOOR

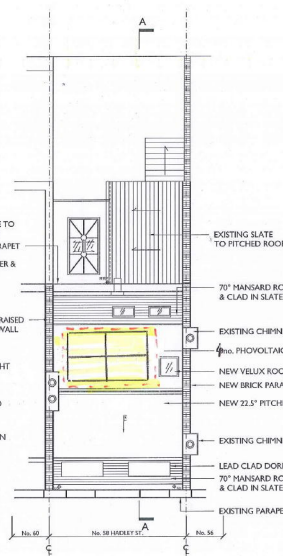

ROOF PLAN

**NOTES**

- EXISTING AND PROPOSED SUBJECT TO CONFIRMATION AND AGREEMENT BY ALL PARTIES.
- FOOTPRINTS AND INTERVAL ARRANGEMENTS SUBJECT TO CONFIRMATION.
- DO NOT SCALE FROM THIS DRAWING.



LOCATION PL.  
SCALE 1:1250

**CLIENT:**  
MR. & MRS. SMITH SILVERLOCK

**PROJECT TITLE:**  
58 HADLEY STREET  
PRIMROSE HILL  
LONDON  
NW1 8TA

**DRAWING TITLE:**  
PROPOSED FIRST, SECOND & ROOF  
PLAN

DRAWING NO: PO3.0

DATE: 18.07.2016

REVISION: B

SCALE: 1:100 (@A3 LANDSCAPE)

---

DRAWN: KB