

General Notes

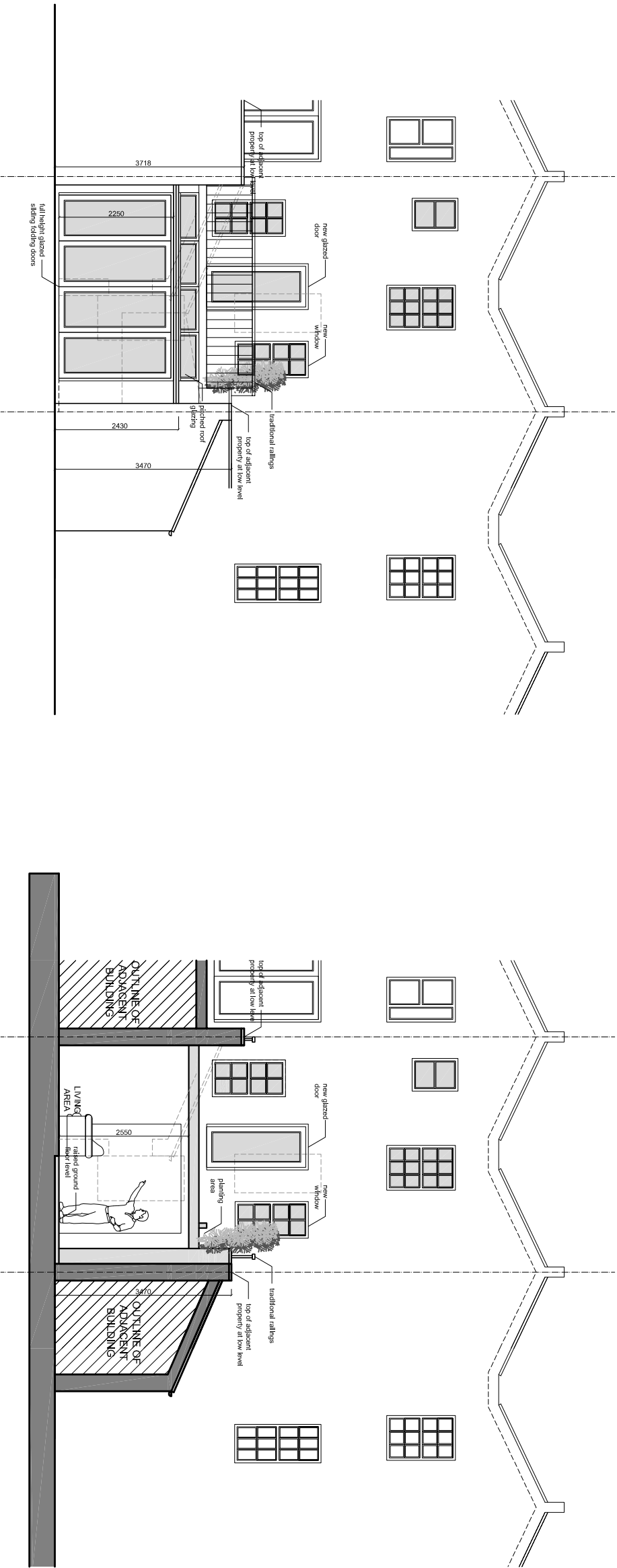

No.	Revision/Issue	Date

Form Name and Address

GOAstudio | London
residential architecture
Horton MK1 1BS40 Paul Street | EC2A 4NE | London

Project Name and Address

Rear extension and internal alterations to a single family dwelling
12 Rousden Street, NW1 0SU, London

Project	1713 Camden	Stage	PROPOSED
Date	November 2017	REAR ELEVATION & SECTION BB	
Scale	1:100 @ A3	1713.63	