

01 Dividing fence section 1; Unit 02 Parker House & S3 Aldwych Mews (Level 00) - scale 1:10@ A1
120 Aldwych Mews

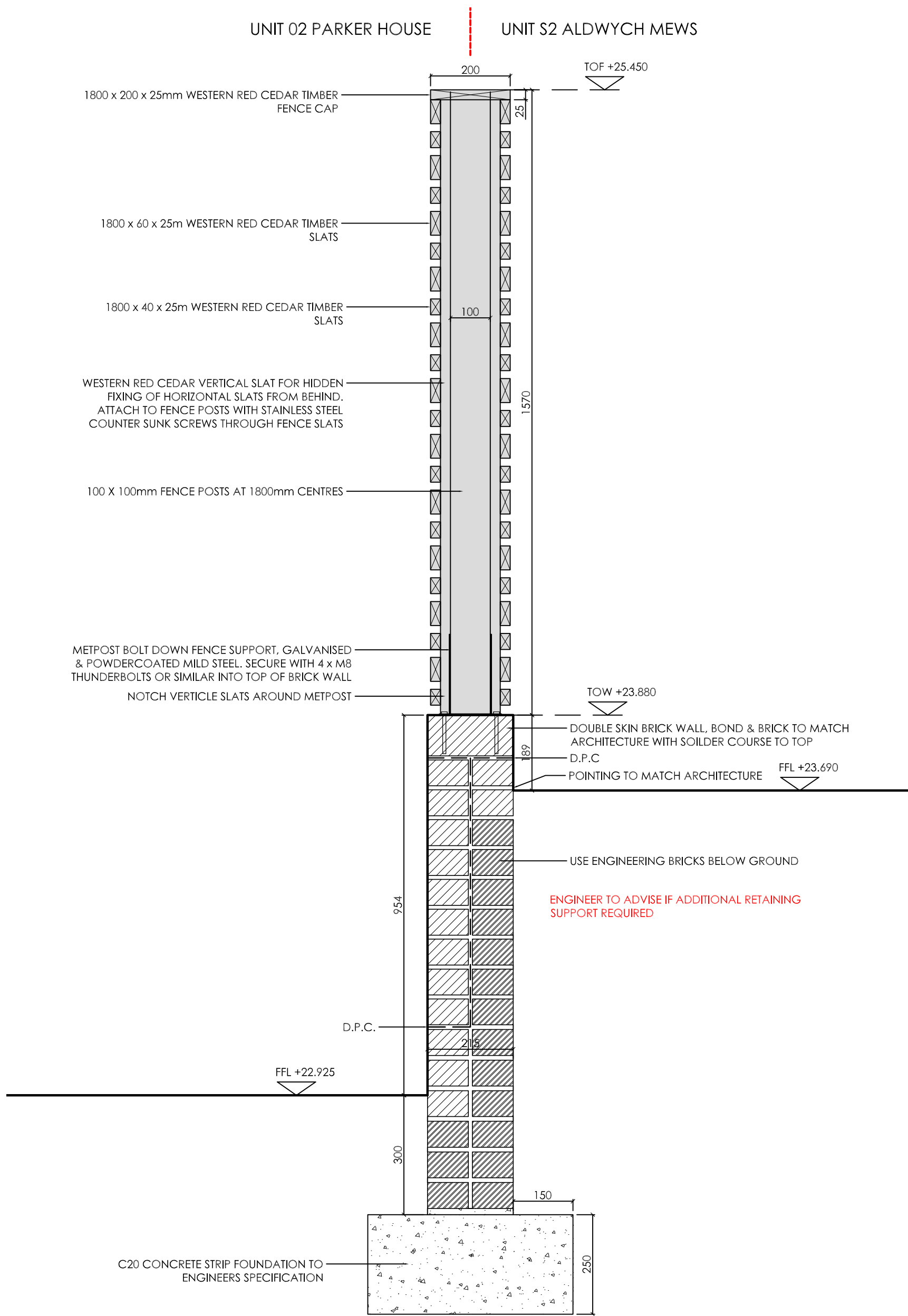

02 Dividing fence section 2; Unit 02 Parker House & Unit S2 Aldwych Mews (Level 00) - scale 1:10@ A1
120 Aldwych House

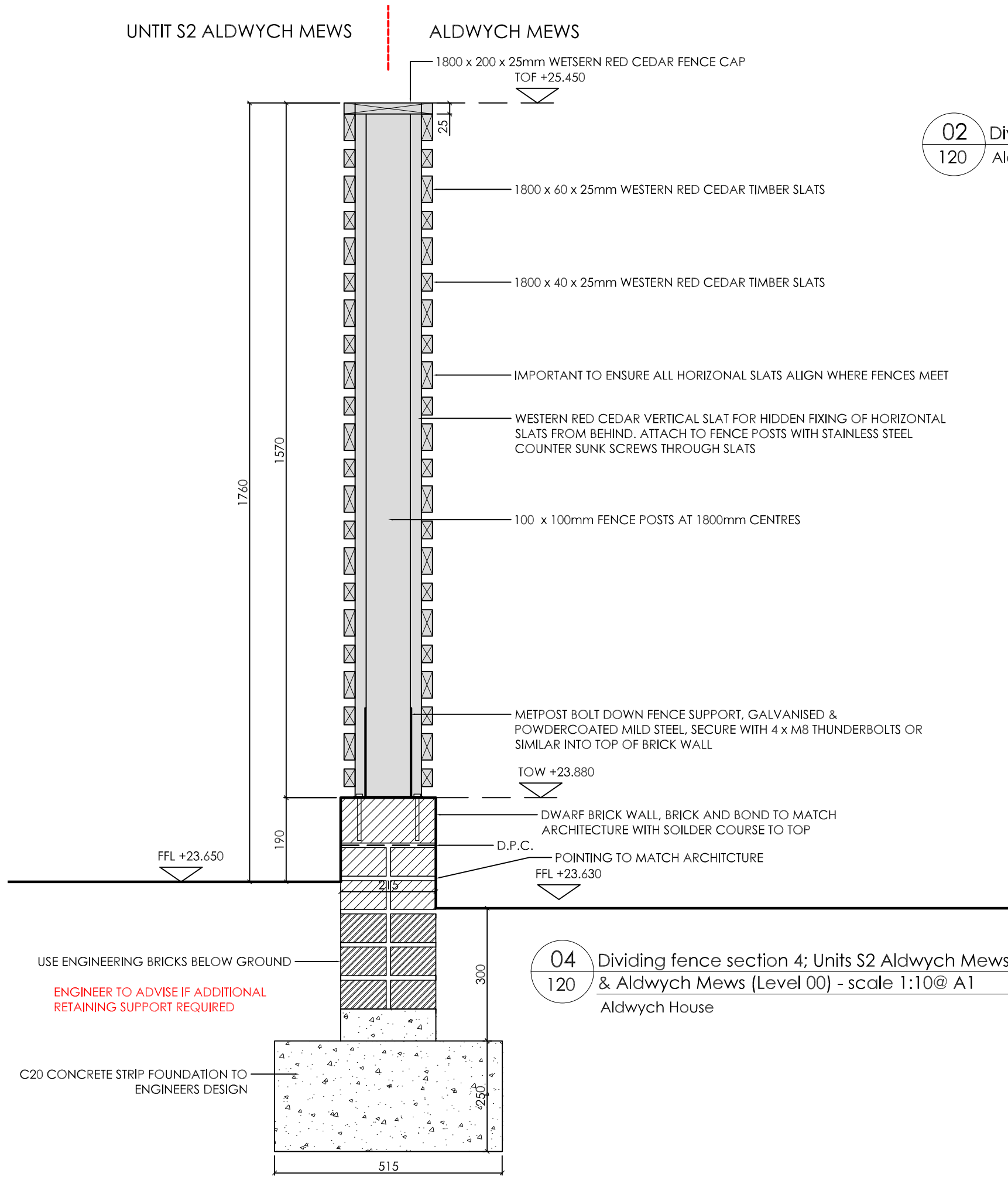

04 Dividing fence section 4; Units S2 Aldwych Mews & Aldwych Mews (Level 00) - scale 1:10@ A1
120 Aldwych House

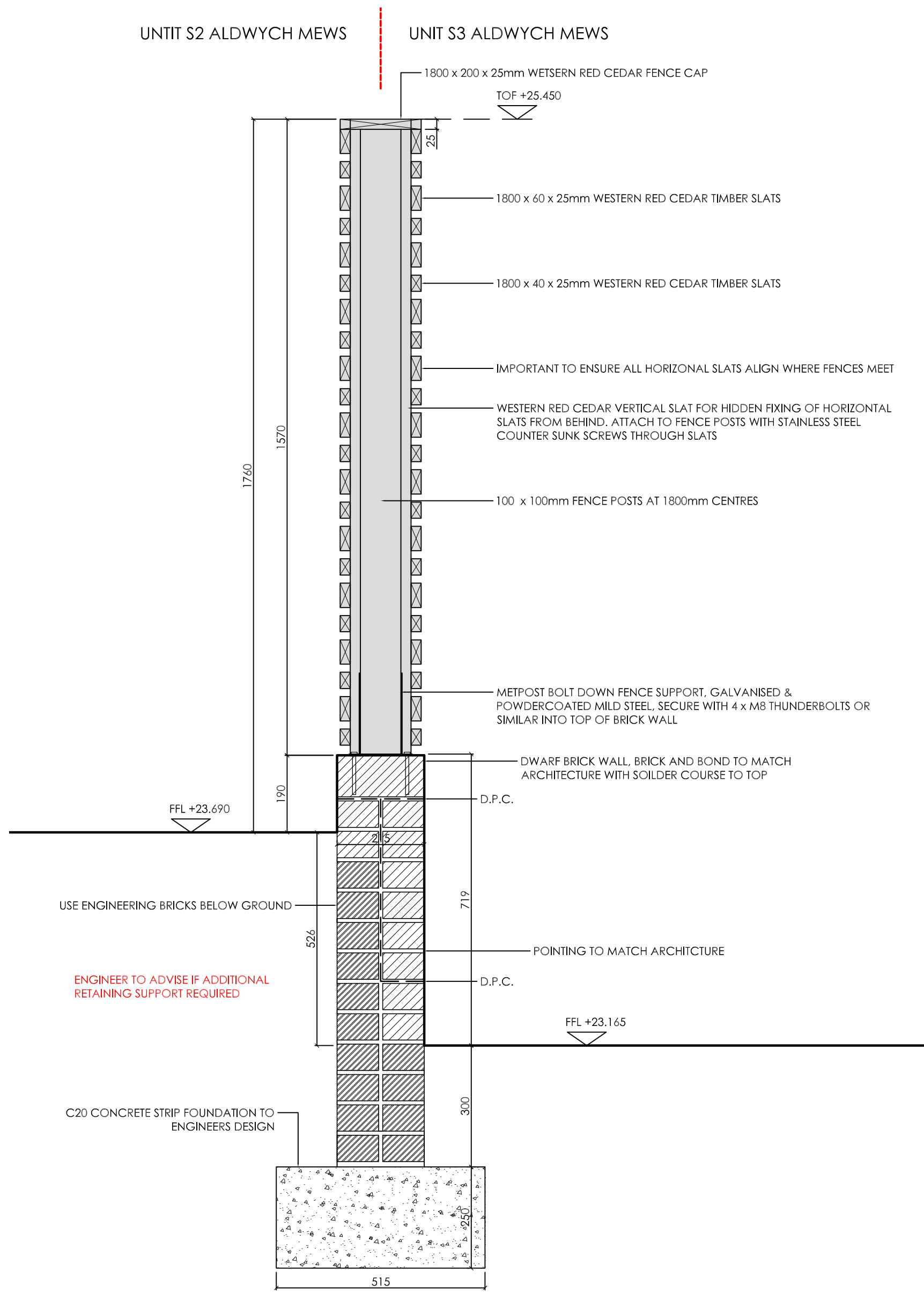

03 Dividing fence section 3; Units S2 & S3 Aldwych Mews (Level 00) - scale 1:10@ A1
120 Aldwych House

GENERAL NOTES.

This drawing remains the copyright of Andy Sturgeon Garden Design Limited. All dimensions to be checked prior to commencement of any works, and/or preparation of any shop drawings on site. Any dimensional discrepancies and alterations to be referred to the designer.

DO NOT SCALE FROM THIS DRAWING.

NOTES.

ALL TIMBER FIXINGS TO BE STAINLESS STEEL.

Contractor to appoint Alan Hayward Joinery to provide final detailed design drawings for all joinery, for approval by the landscape architect and client prior to orders being placed.

Refer to clause G40, 250 in the Landscape Specification.

P03 19.12.16	Second stage tender Issue	AN	TT	AS
P02 25.11.16	Second Issue	ZP	TT	AS
P01 18.10.16	First Issue	AN	TT	AS
Iss	Date	Issue notes	By	Checked

andysturgeon
landscape and garden design

7 Marlborough Place, Brighton, East Sussex BN1 1UB
Tel: 01273 672575 info@andysturgeon.com www.andysturgeon.com

project no.	drawing no.	issue
510	-D-00-120	P03
client	London Newcastle	
project	Parker House	
drawing	Wall, fence & screen details	
	Aldwych Mews	
	Sheet 1	scale 1:10@ A1 1:20@ A3