

Level 04

ID	Quantity	Latin Name	Scheduled Size	
Am 'C'	11	Astrantia major 'Claret'	2ltr	
ASS01	6	Astelia chathamica 'Silver Spear'	5ltr	
H 'GG'	23	Hebe 'Green Globe'	10ltr	
Ms 'KF'	7	Miscanthus sinensis 'Kleine Fontäne'	5ltr	
Pa 'H'	14	Pennisetum alopecuroides 'Hameln'	2ltr	
S 'C'	30	Salvia nemorosa 'Caradonna'	2ltr	
Lg	10	Libertia goldfinger	45cm	
Ss'VK'	24	Salvia x sylvestris 'Viola Klose'	2ltr	
Am'L'	12	Amelanchier lamarckii	1.5m height umbrella form	Tree to be sourced and tagged by Landscape designer
A'PP'	6	Agapanthus africanus 'Peter Pan'	2ltr	
Lgr	35	Libertia grandiflora	45cm	

GENERAL NOTES.
 This drawing remains the copyright of Andy Sturgeon Garden Design Limited.
 All dimensions to be checked prior to commencement of any works,
 and/or preparation of any shop drawings on site.
 Any dimensional discrepancies and alterations to be referred to the designer.
DO NOT SCALE FROM THIS DRAWING.

- Pennisetum 'Hameln'
- Astrantia major 'Claret'
- Agapanthus africanus 'Peter Pan'
- Astelia chathamica 'Silver Spear'
- Miscanthus 'Kleine Fontäne'
- Hebe 'Green Globe'
- Libertia grandiflora
- Libertia goldfinger
- Salvia carradonna
- Salvia x sylvestris 'Viola Klose'

Am 'L' Amelanchier lamarckii

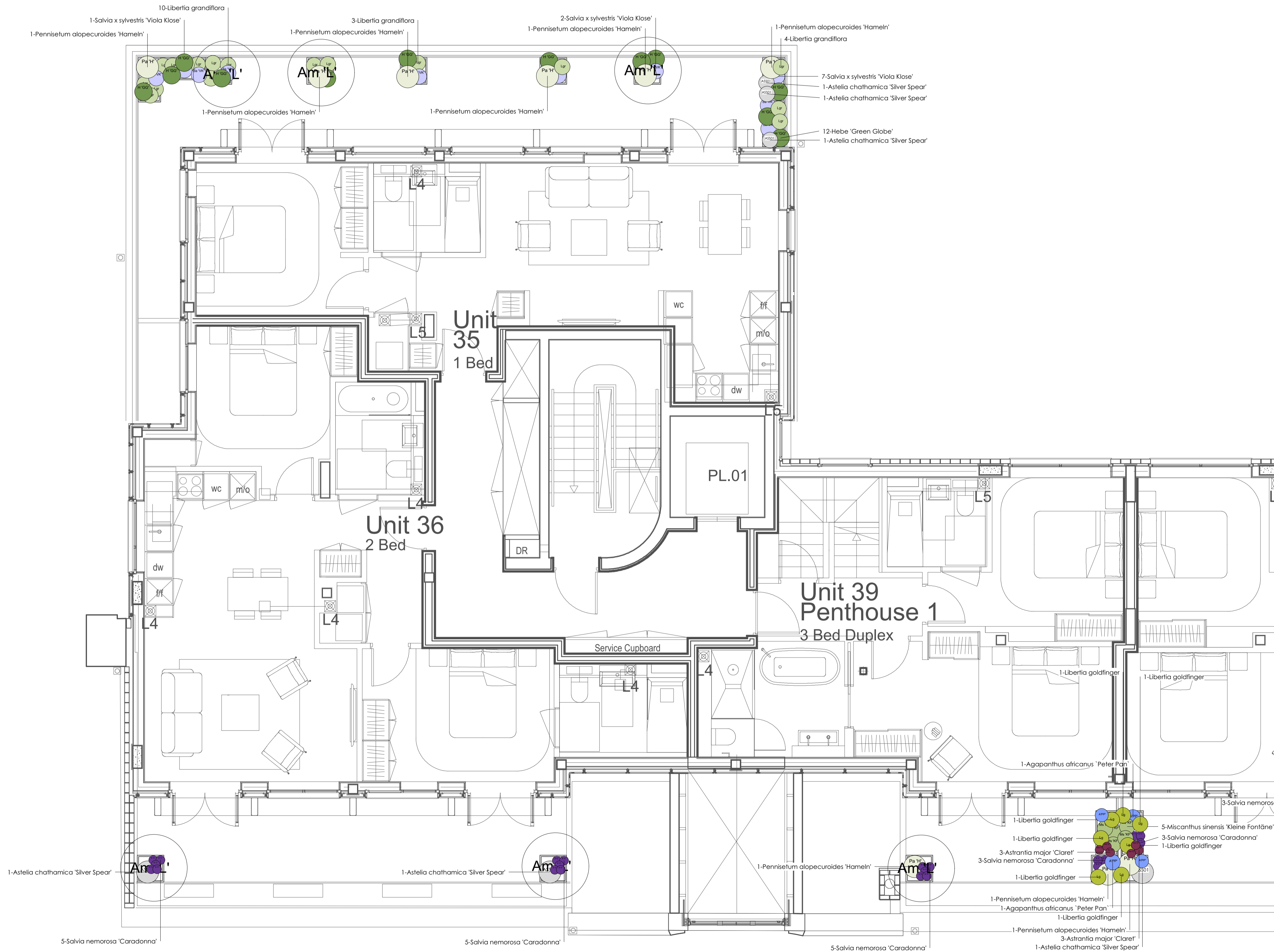

REFER TO 510-P-04_310 FOR CONTINUATION OF PLAN

P03 12.06.17	Planting layout amended	ZP	TT	AS
P02 19.12.16	Second stage tender issue	TT	TT	AS
P01 30.11.16	First Issue	TT	TT	AS
Iss	Date	Issue notes		

andysturgeon
 landscape and garden design

7 Marlborough Place, Brighton, East Sussex BN1 1UB
 Tel: 01273 672575 info@andysturgeon.com www.andysturgeon.com

project no.	drawing no.	issue
510-P-04-300		P03
client	London Newcastle	
project	Parker House	
drawing	Planting plan	
	Level 04	
Sheet 1	scale	1:50 @ A1 1:100 @ A3