

**Aldwych Mews level 01**

ID	Quantity	Latin Name	Scheduled Size
Pp	14	Polystichum polyblepharum	2ltr
lCDG	28	Ilex crenata 'Dark Green'	10ltr 80-100cm height
lgr	28	Libertia grandiflora	2ltr
L'MW'	25	Liriope muscari 'Monroe's White'	2ltr
Vm 'LG'	24	Vinca minor 'La Grave'	2ltr

GENERAL NOTES.  
 This drawing remains the copyright of Andy Sturgeon Garden Design Limited.  
 All dimensions to be checked prior to commencement of any works,  
 and/or preparation of any shop drawings on site.  
 Any dimensional discrepancies and alterations to be referred to the designer.  
**DO NOT SCALE FROM THIS DRAWING.**

- Libertia grandiflora
- Polystichum polyblepharum
- Liriope muscari 'Monroe's White'
- Ilex crenata 'Dark Green'
- Vinca minor 'La Grave'

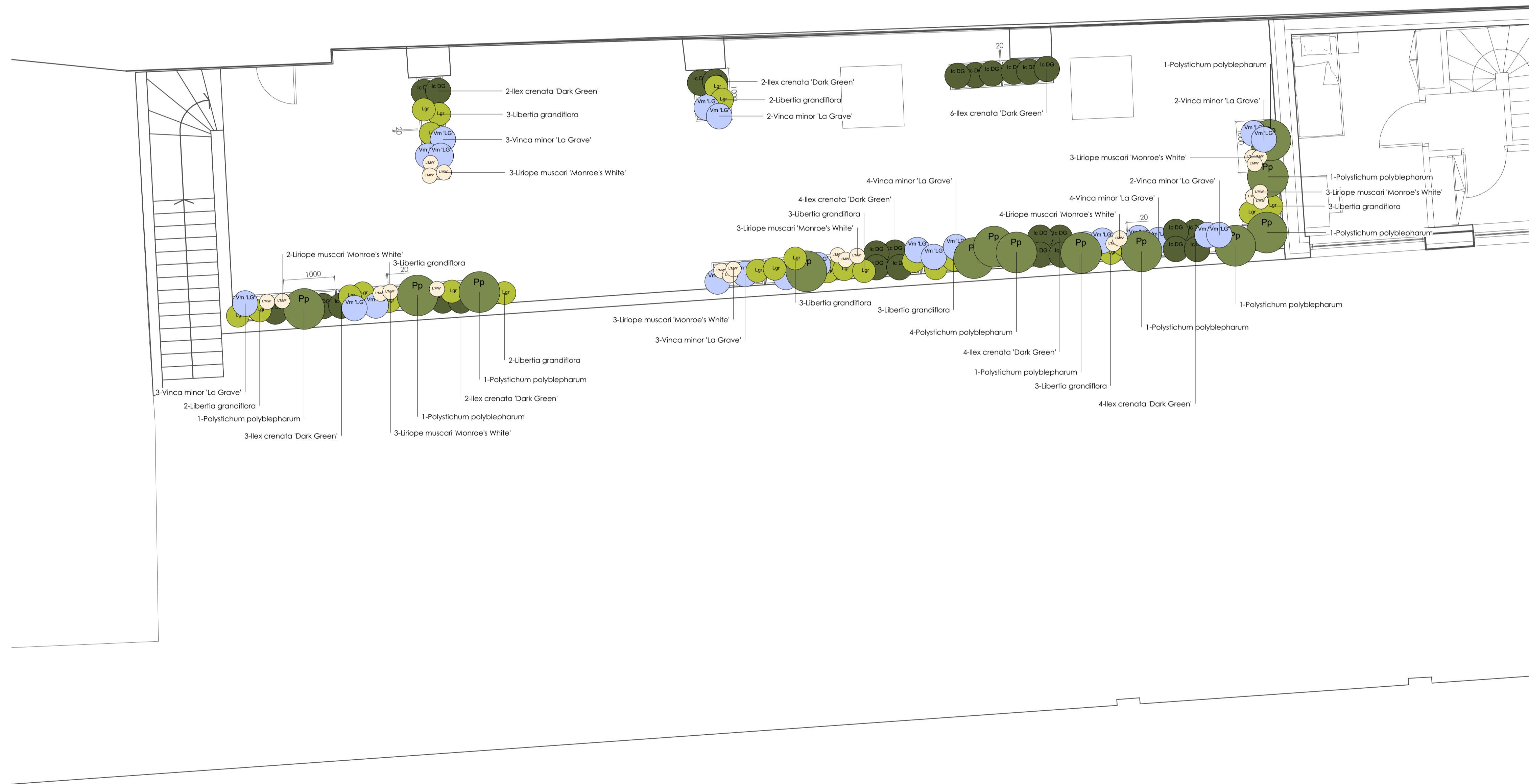

P03 12.06.17	Planter layout amended	ZP	TT	AS
P02 19.12.16	Second stage tender issue	TT	TT	AS
P01 30.11.16	First issue	TT	TT	AS
Iss	Date	Issue notes	By	Check

**andysturgeon**  
 landscape and garden design

7 Marlborough Place, Brighton, East Sussex BN1 1UB  
 Tel: 01273 672575 info@andysturgeon.com www.andysturgeon.com

project no.	drawing no.	issue
510-P-01-310		P03
client	London Newcastle	
project	Parker House	
drawing	Planting plan	
	ALDWYCH MEWS Level 01	
	scale	1:50@A1 1:100@A3