

Existing Northeast (side) Elevation  
1:100

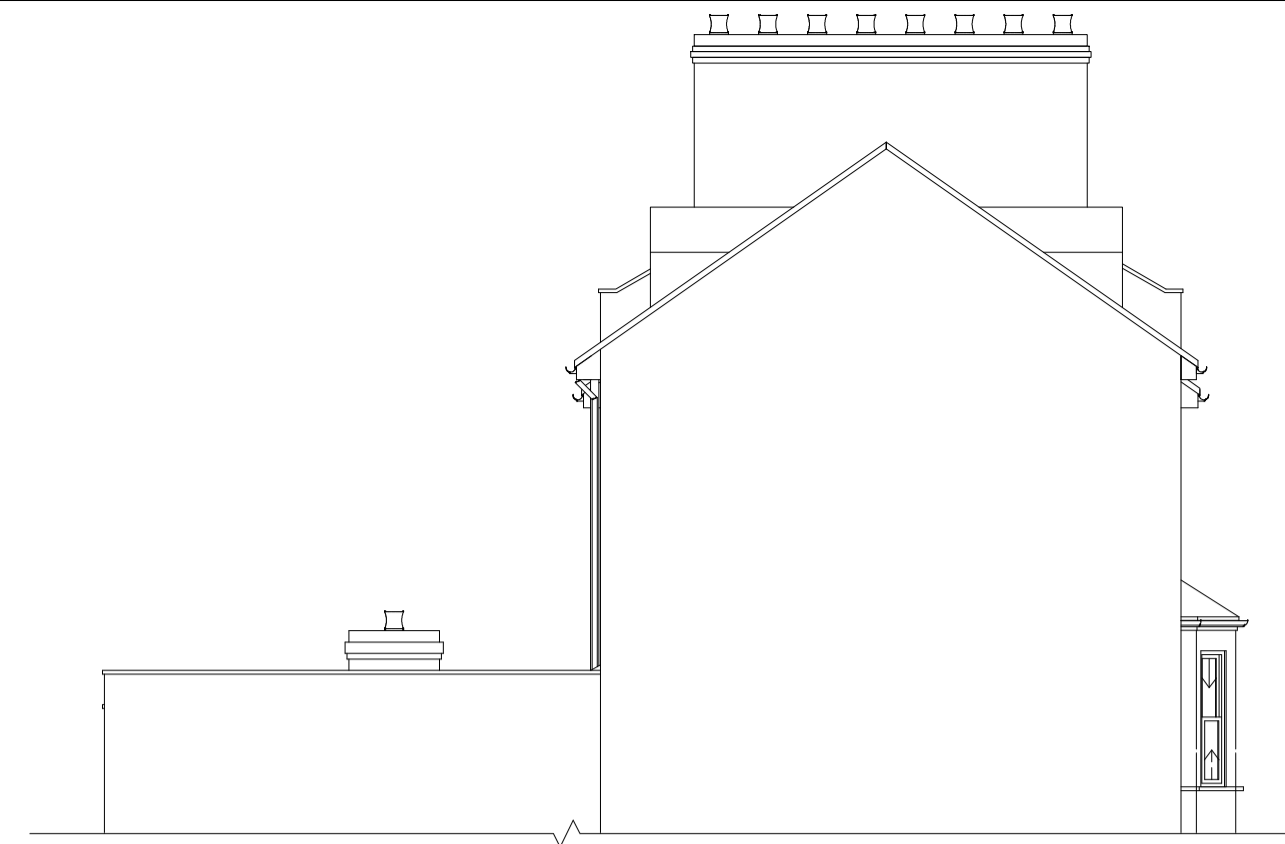

Existing Southeast (rear) Elevation  
1:100



Existing Southwest (side) Elevation  
1:100



Existing Northwest (front) Elevation  
1:100

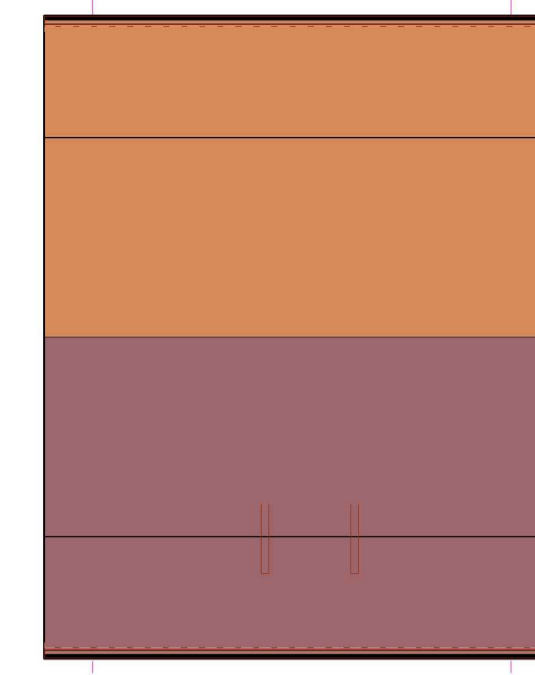

Existing and proposed roof plans  
1:100

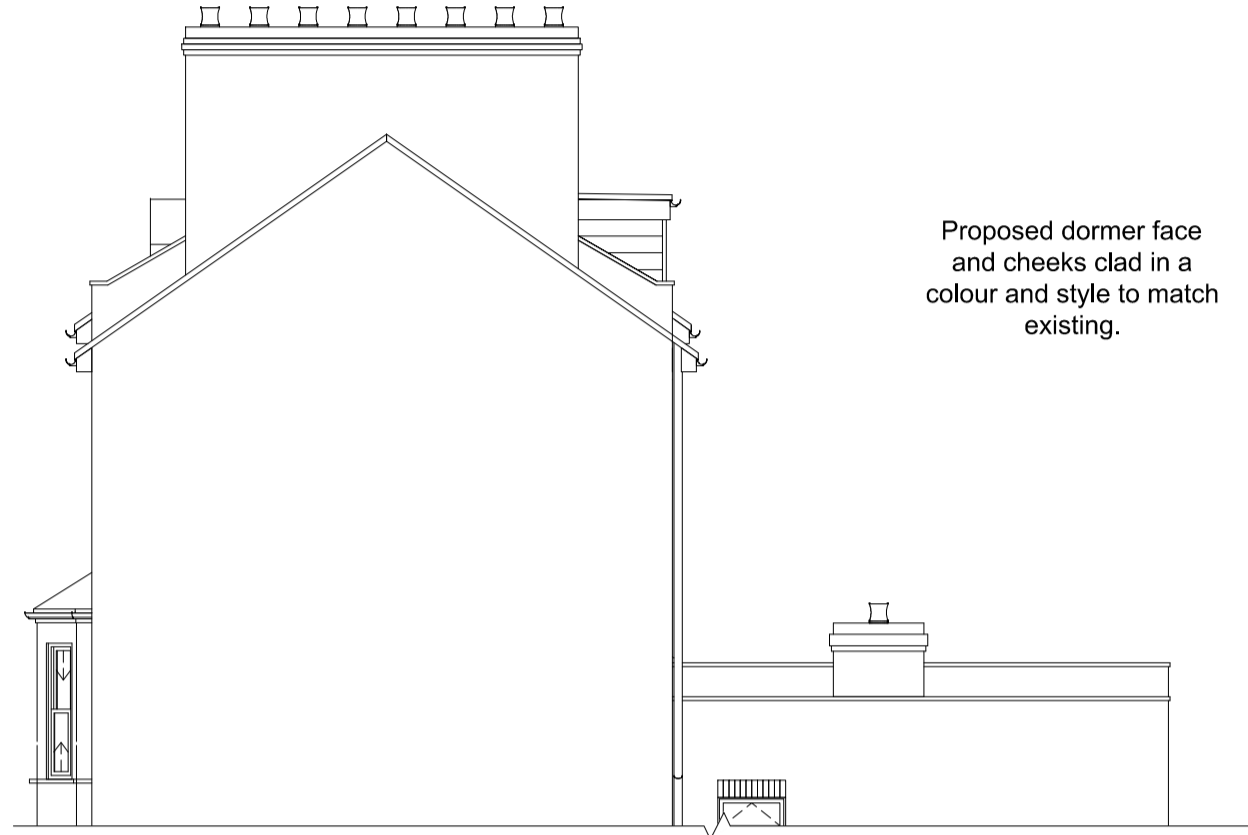

Proposed dormer face and cheeks clad in a colour and style to match existing.

Proposed Northeast (side) Elevation  
1:100



Proposed Southeast (rear) Elevation  
1:100

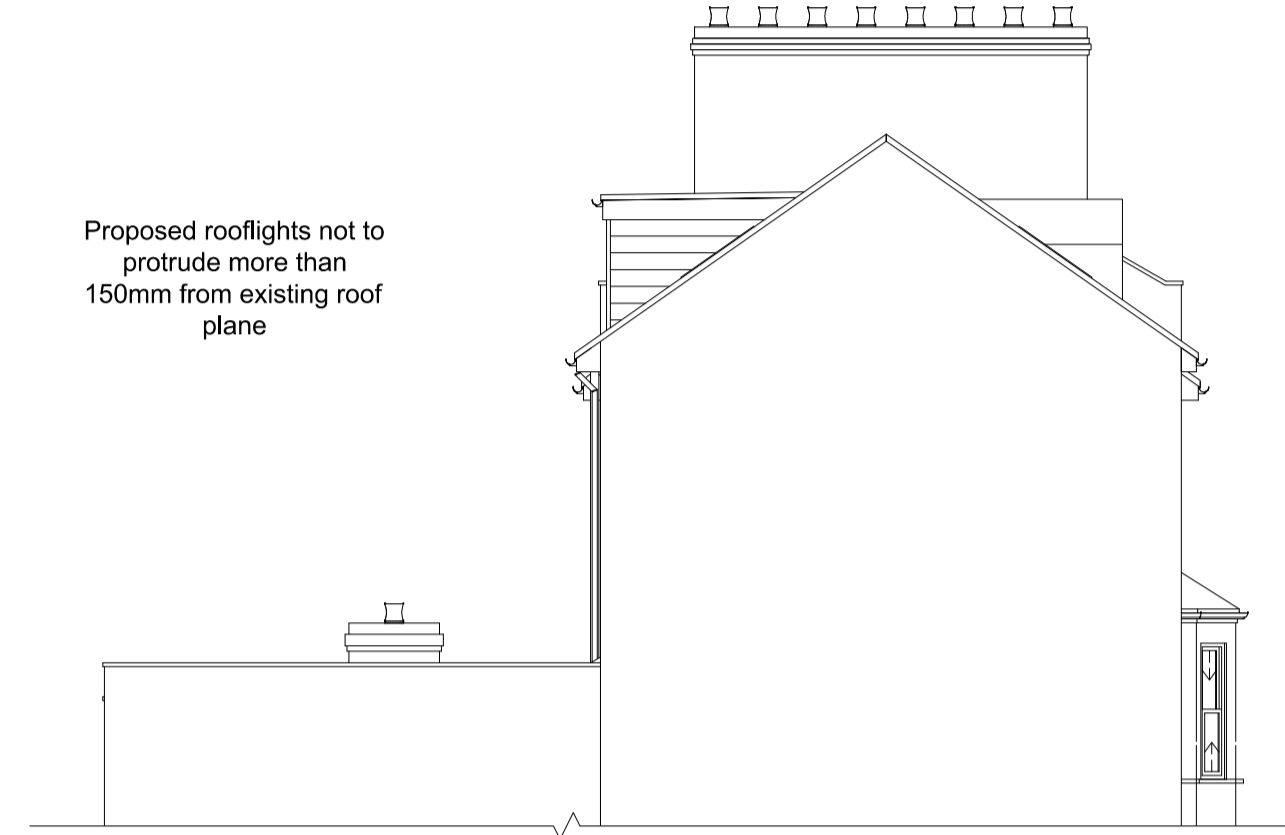

Proposed rooflights not to protrude more than 150mm from existing roof plane

Proposed Southwest (side) Elevation  
1:100



Proposed Northwest (front) Elevation  
1:100

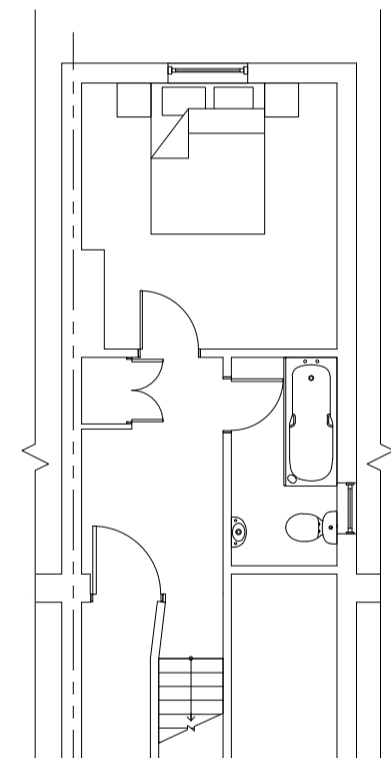

Existing Ground Floor Plan  
1:100

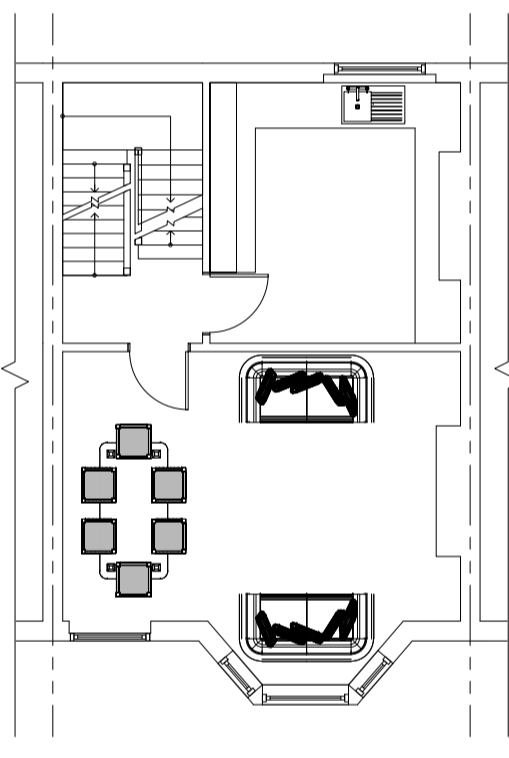

Existing Lower First Floor Plan  
1:100

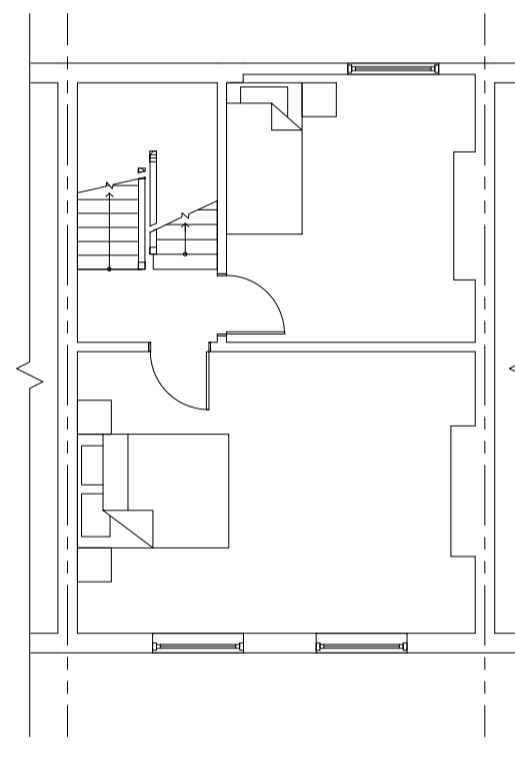

Existing First Floor Plan  
1:100

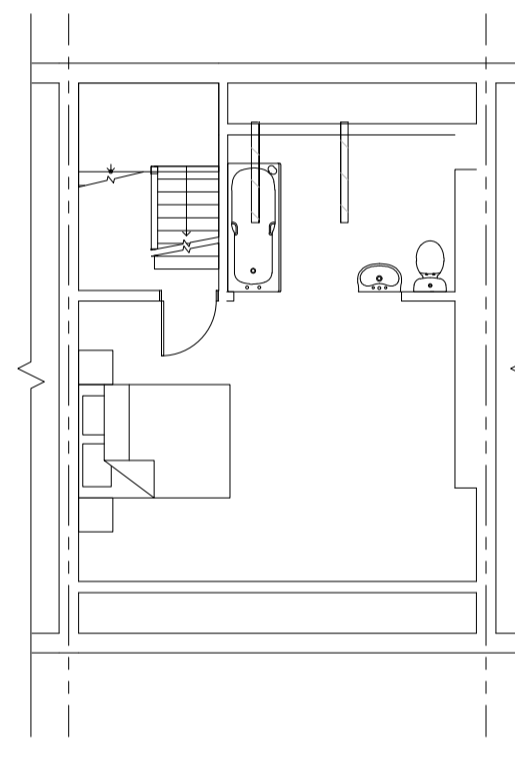

Existing Second Floor Plan  
1:100

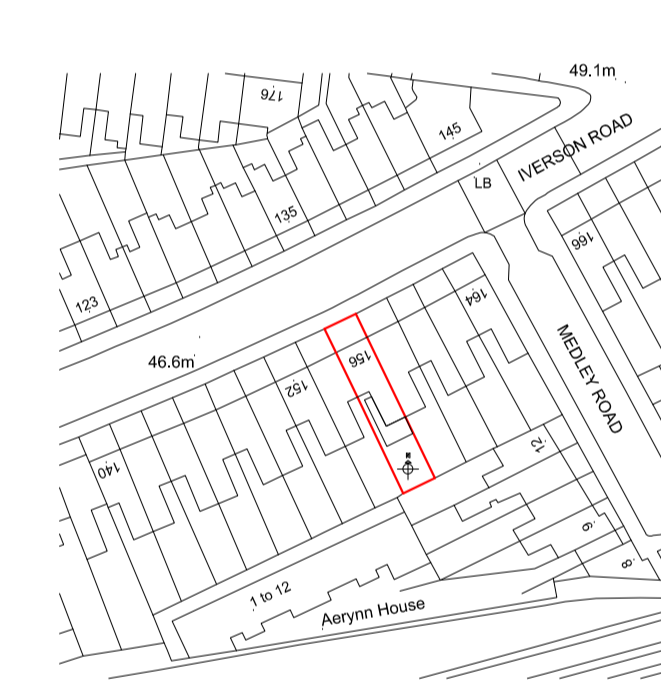

Site Location Plan  
1:1250

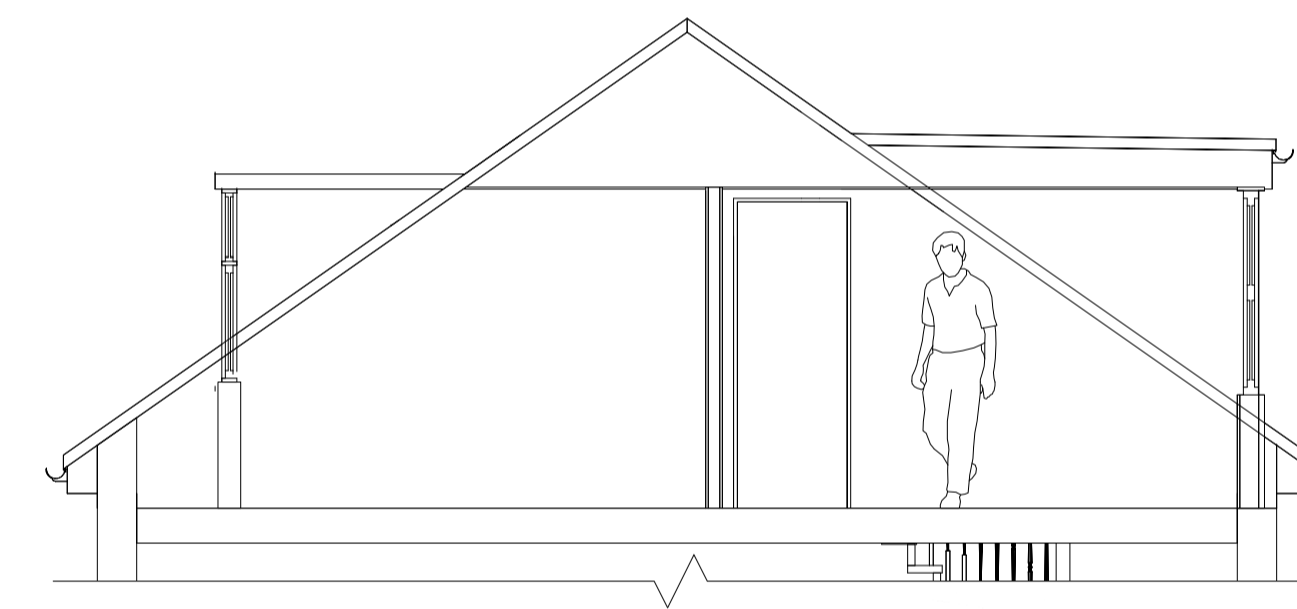

Proposed Section  
1:50

The builder/contractor is to check the plan and all dimensions on site at quotation stage and before commencement of work. Any errors, omissions or design changes required should be reported immediately to enable amended plans to be submitted to the Local Authority. All work shown on the plans, or any deviations from the design or materials specified, should comply with current building regulations, planning requirements, British Standards and Codes of Practice. The client should check any matters regarding title of the land and that work shown on the plan does not contravene or affect covenants or encroach on any boundaries, unless agreed. Procedures relating to The Party Wall Act are to be followed where appropriate. Works that commence before Local Authority approval has been obtained are undertaken solely at the owners/builders risk.

© Copyright reserved

Revision notes

Rev A: Minor changes JLC 21/12/2017

Scale bars

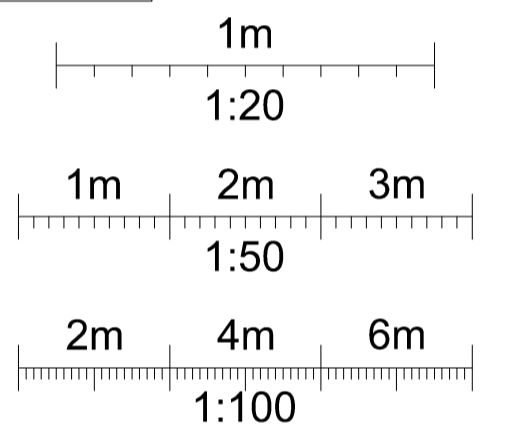

Client

Miss Jo Hodson

Site Address

156B Iverson Road  
West Hampstead  
London  
NW6 2HH

Project

Rear dormer and internal alterations.

Drawing title

Existing & proposed elevations, floor layouts & location plans.



DOMESTIC DESIGNS LTD  
ARCHITECTURAL SERVICES

Drawings prepared for:  
Planning permission and building regulations  
New builds Extensions Alterations  
Loft conversions Structural calculations  
Domestic and commercial.

Second Floor Suite, 12 Church Square  
Leighton Buzzard, Beds. LU7 1AE.

Email: enquiries@domesticdesigns.co.uk  
Tel: 01525 854888  
Mob: 07974 133879

www.domesticdesigns.co.uk

Drawing number: DD 17 / 196.1A

Date: 21.12.2017

Scale: Varies

Drawn by: JLC

Dwg size: A1

Registered Office: Second Floor Suite, Church Square  
Leighton Buzzard, Beds. LU7 1AE.  
Registered in England No. 05903908

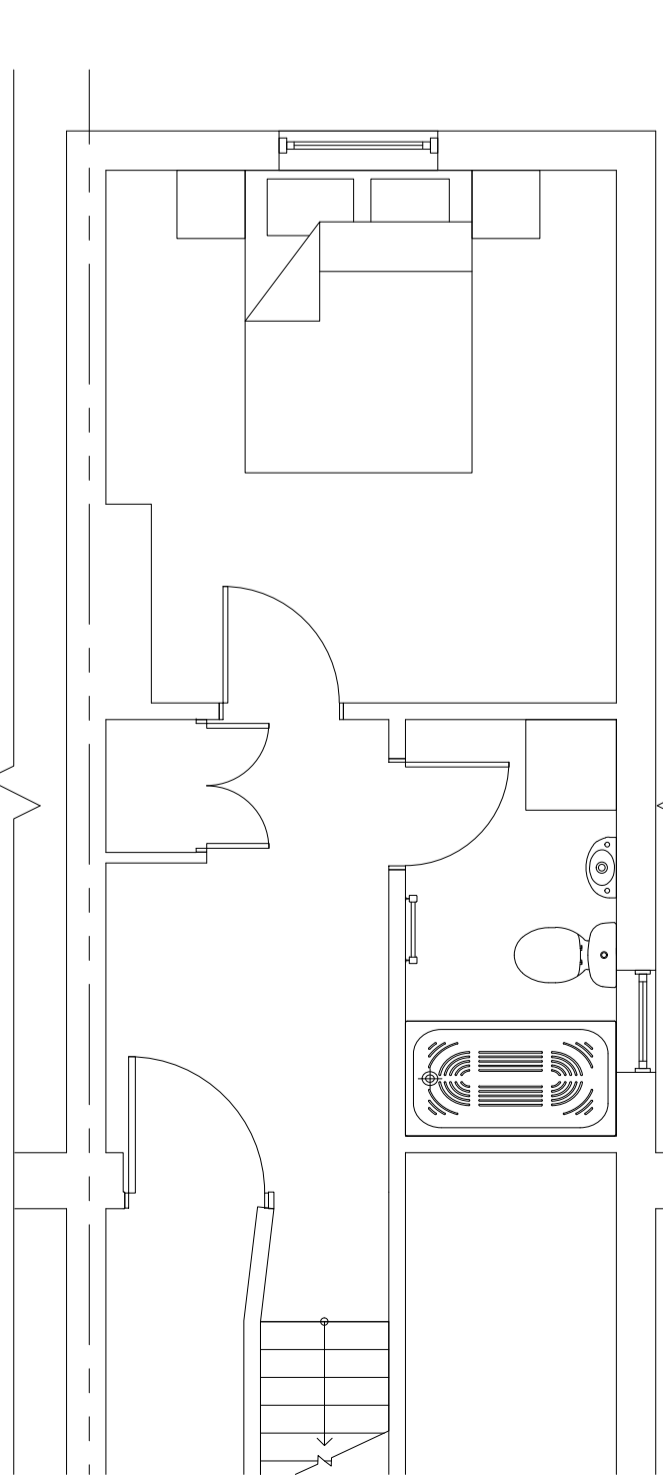

Proposed Ground Floor Plan  
1:50

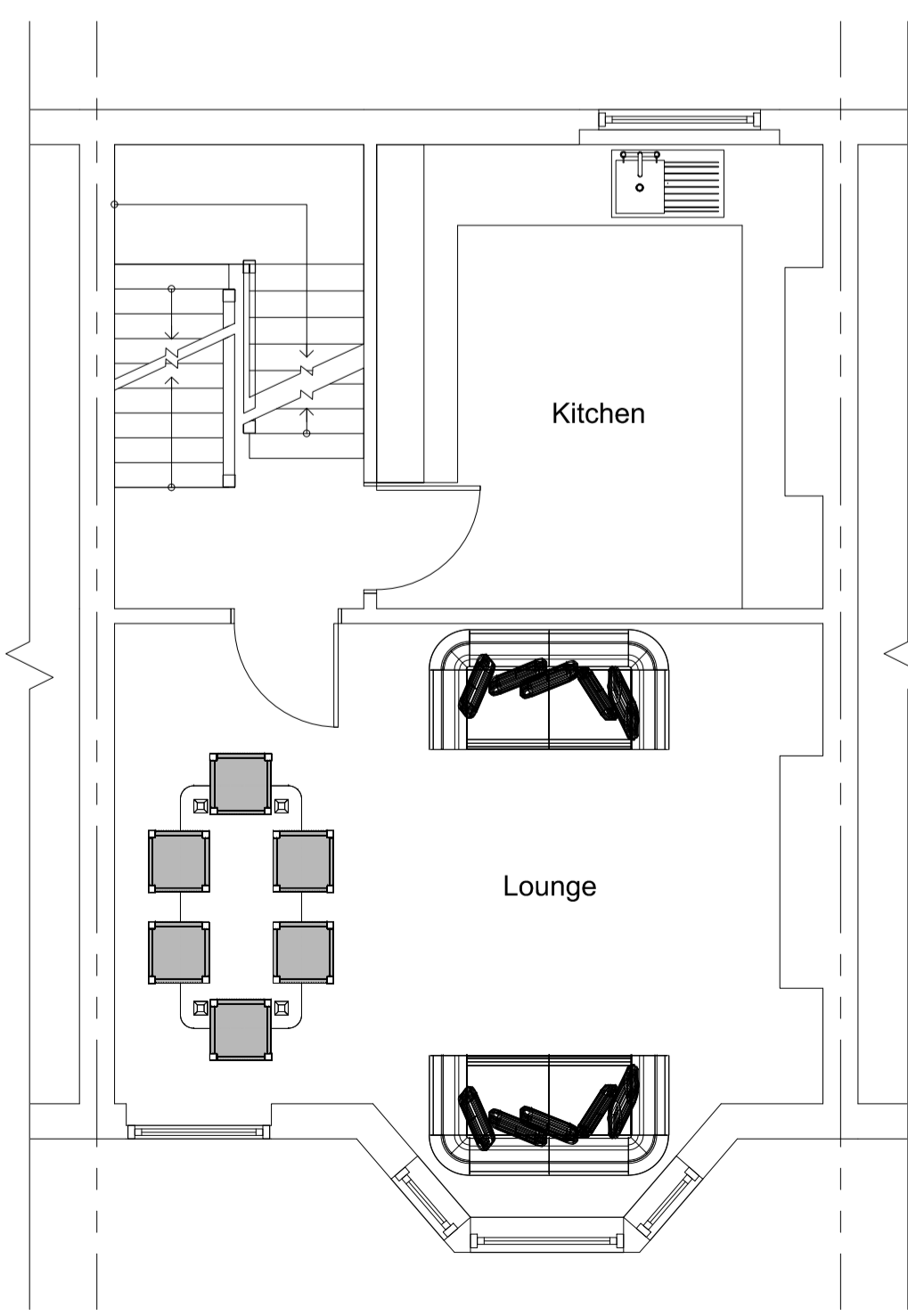

Proposed Lower First Floor Plan  
1:50

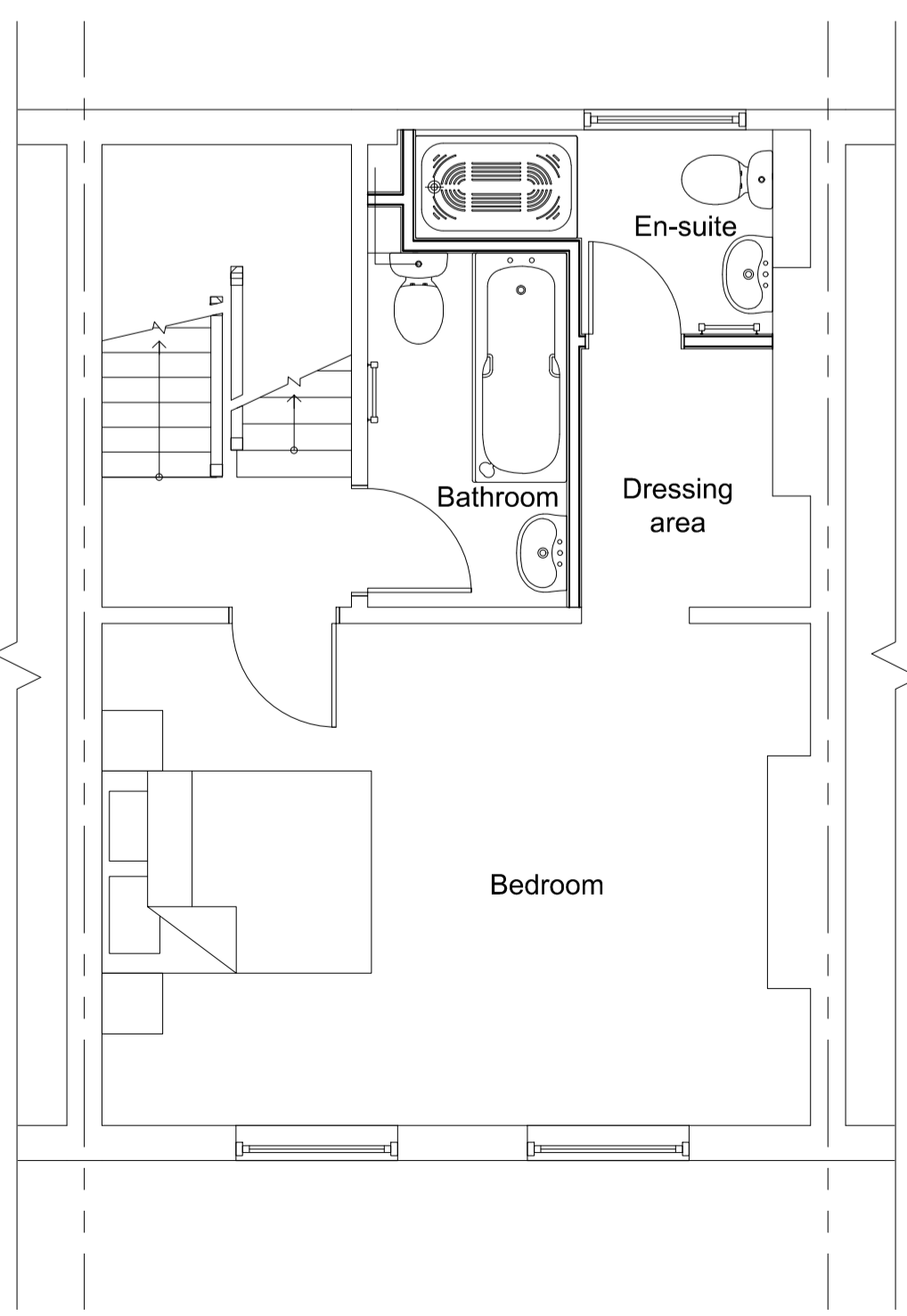

Proposed First Floor Plan  
1:50

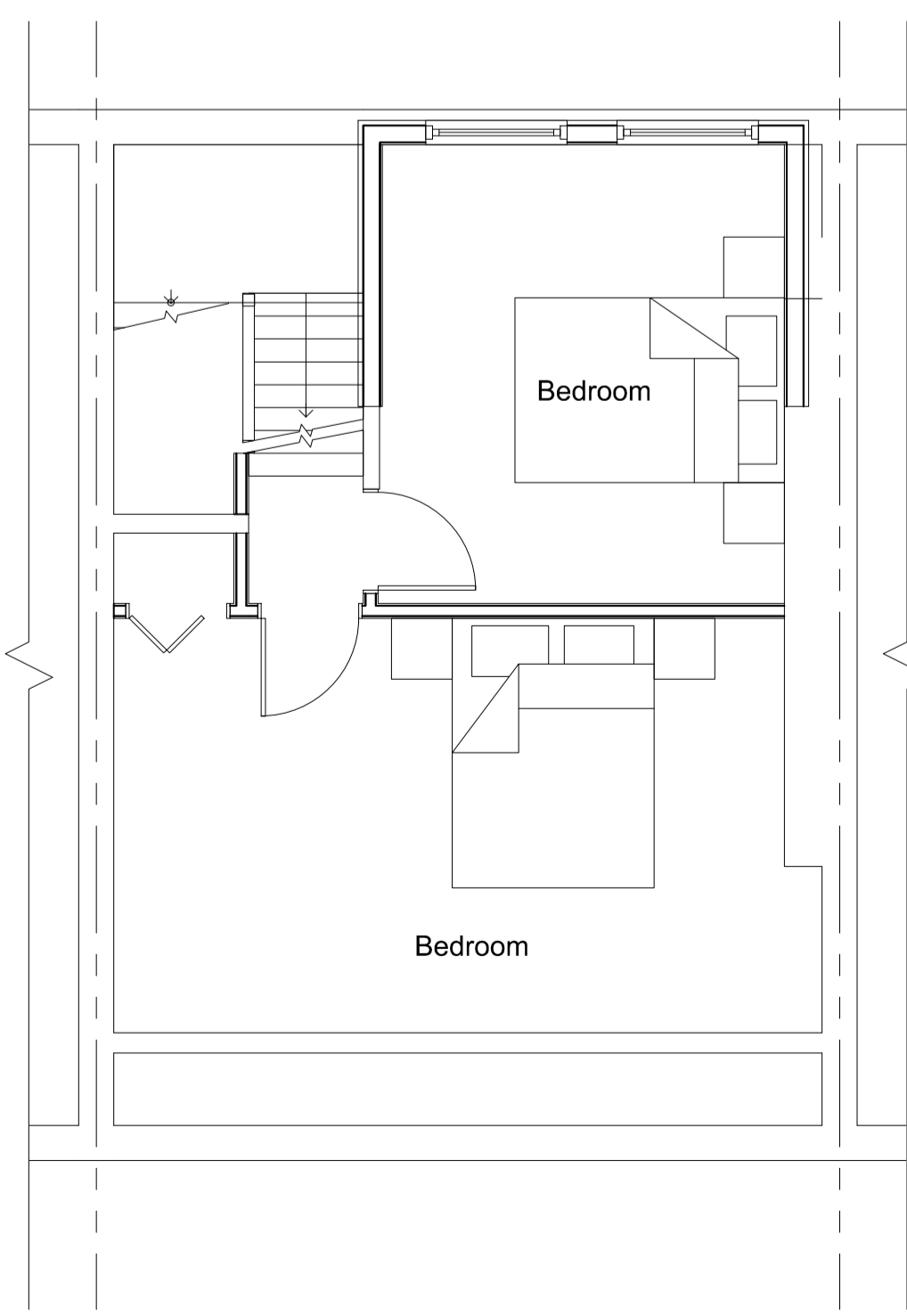

Proposed Second Floor Plan  
1:50



Block Plan  
1:500