

Land Registry Official copy of title plan

Title number **NGL842718**
Ordnance Survey map reference **TQ3082NW**
Scale **1:1250**
Administrative area **Camden**

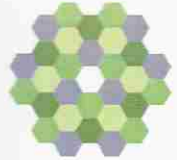

© Crown Copyright. Produced by Land Registry. Reproduction in whole or in part is prohibited without the prior written permission of Ordnance Survey. Licence Number 100026316.

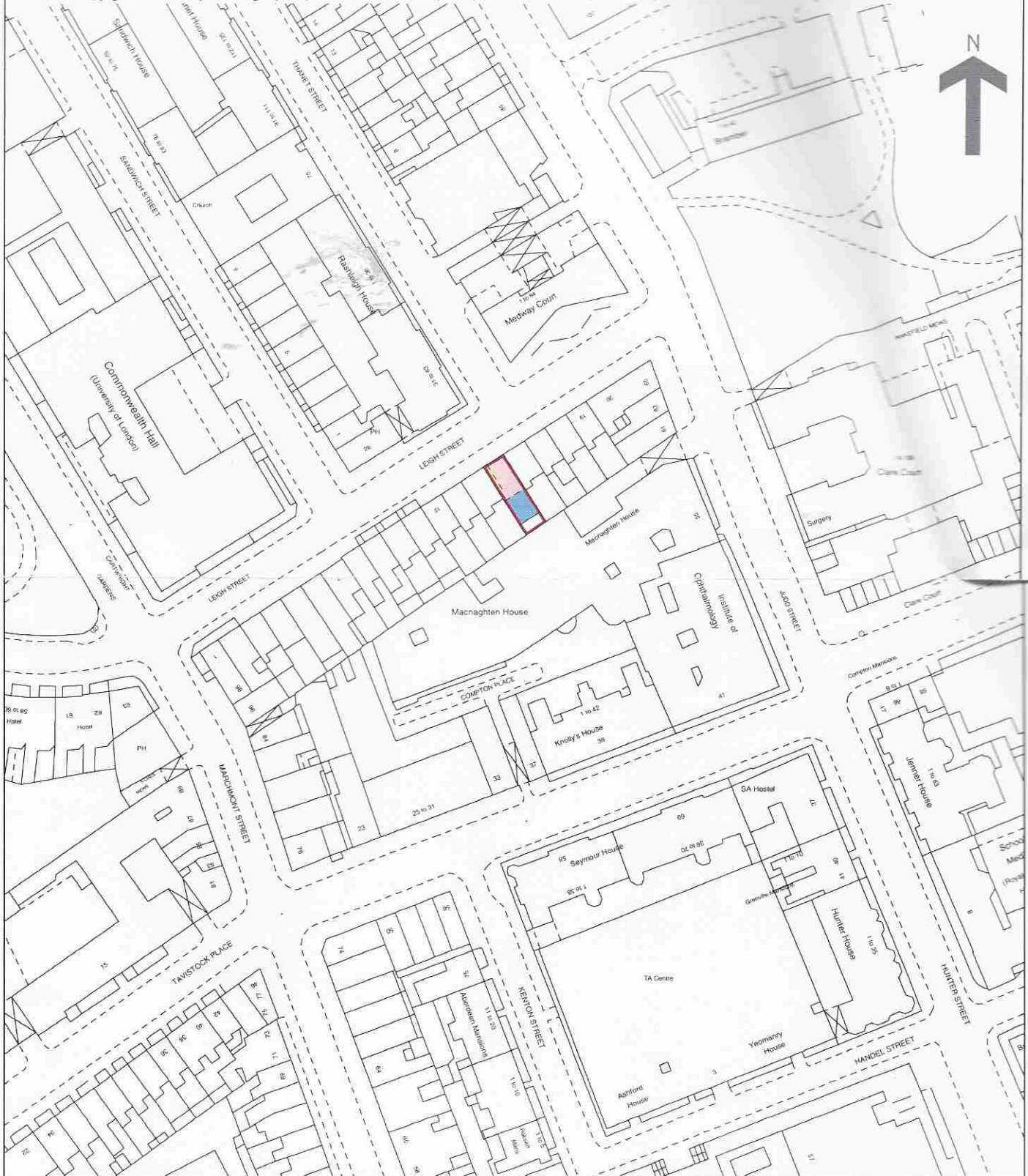

This official copy issued on 29 April 2008 shows the state of this title plan on 29 April 2008 at 11:18:32. It is admissible in evidence to the same extent as the original (s.67 Land Registration Act 2002).

This title plan shows the general position, not the exact line, of the boundaries. It may be subject to distortions in scale. Measurements scaled from this plan may not match measurements between the same points on the ground. See Land Registry Public Guide 19 - Title Plans and Boundaries.

This title is dealt with by Land Registry, Croydon Office.



2 2 5 3 0 1 1 0 0 4

PAUL HUBBARD INC. EQUITIES
 15000 W. 15th Ave. Suite 100
 Denver, CO 80202
 TEL: 303.755.1500
 FAX: 303.755.1501
 WWW.PAULHUBBARD.COM

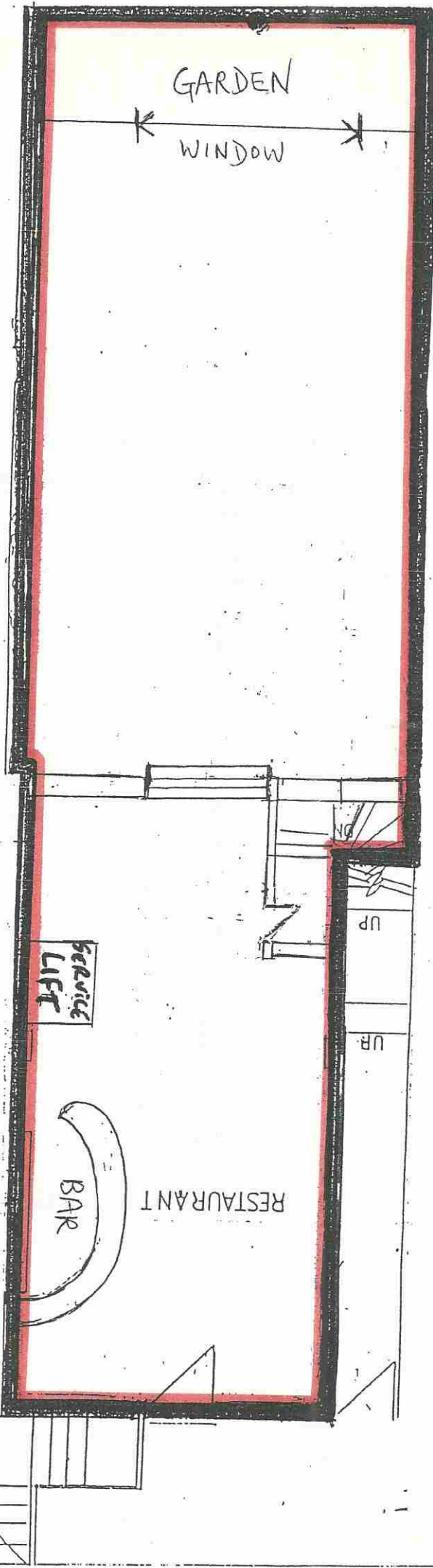

Work with 2 hours

8 hours work with 2 hours

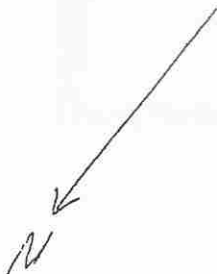

Paul

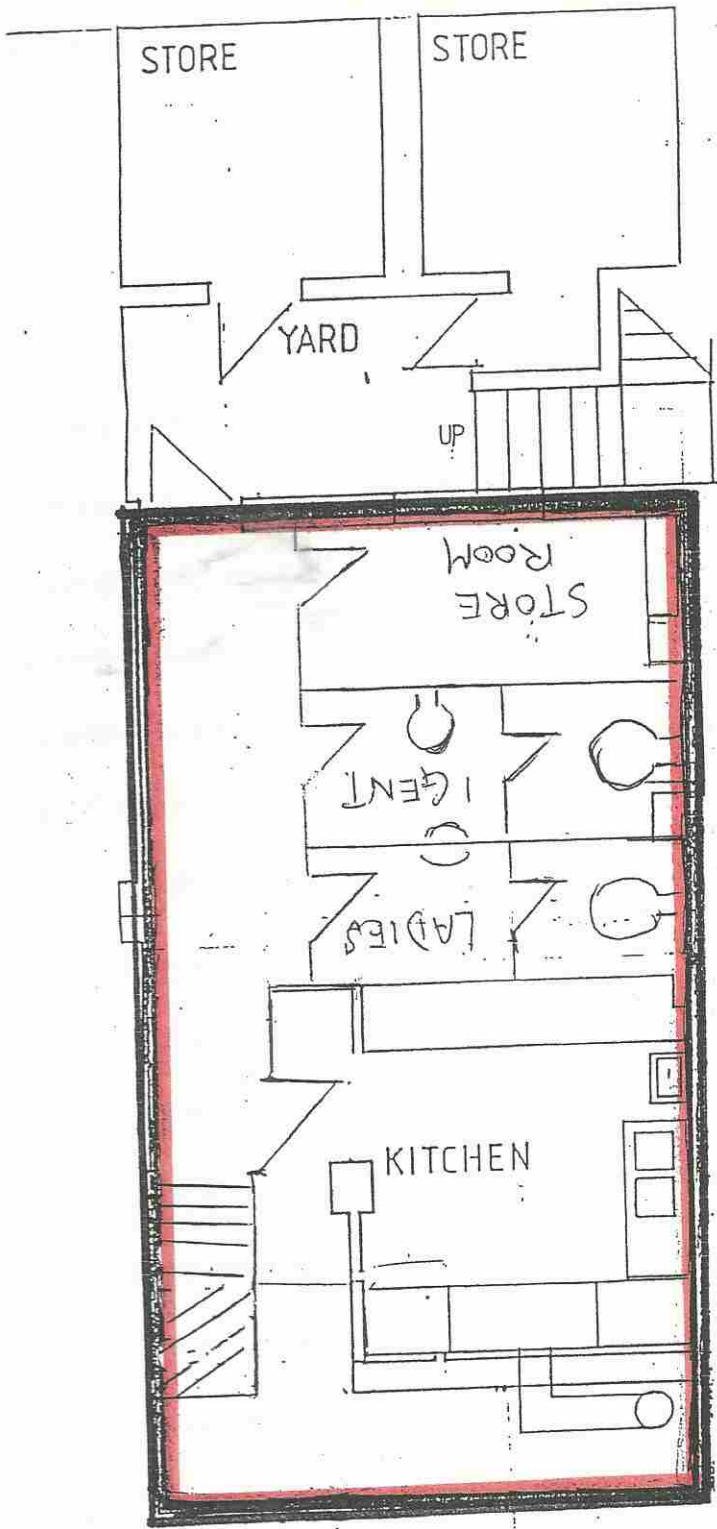

BASEMENT FLOOR

Handwritten signature

N
 ↑
 Thompson & Lewis

Handwritten signature
 12/24/89

PAUL HODGKINS ASSOCIATES	
REGISTERED ARCHITECTS - PLANNING DESIGN CONSULTANTS	
33 GRAND PARADE - BRIGHTON - SUITE 2 TELEPHONE: BRIGHTON 60000	
PROJECT	ORIENTAL PARK
ADDRESS	15 LEIGH ST
DATE	BASEMENT EXISTING
SCALE	1:50
DATE	JAN 89
NO.	376 A
BY	WPH