

© Crown Copyright 2015
Reproduction in whole or in part is prohibited
without the prior permission of Ordnance Survey.

Project No.		15138
Client		Christina & Simon Hicks
Scale	Date	
1:1250 @ A3	Dec 2017	
Project		15 Woodsome Road, London, NW5 1RX
Drawing Title:		Location Plan
Drawing No.	Rev.	
P-001	B	
Drawn / Checked	Purpose	
JG	Planning	

Copyright Origin Architecture Ltd. 2016 Co No. 09815216
No implied license exists. This drawing should not be used to calculate areas for the purposes of valuation. All dimensions to be checked on site by the contractor and such dimensions to be their responsibility. Do not scale drawings. All work must comply with relevant British Standards and Building Regulations requirements. Drawing errors and omissions to be reported to the architect. This drawing is to be read in conjunction with all other Origin Architecture, Service Engineer, Structural Engineer and Specialist Subcontractor Drawings and specifications.
info@originstudio.co.uk
www.originstudio.co.uk

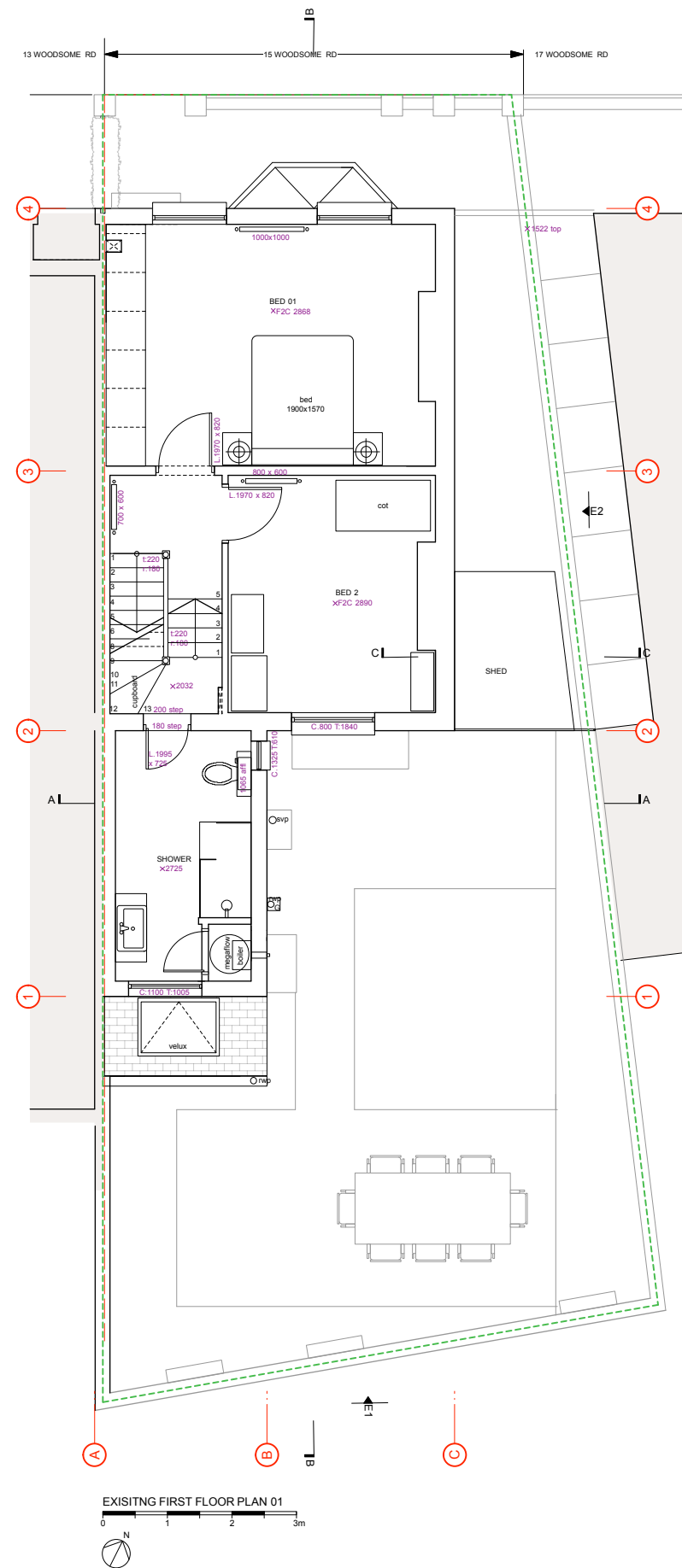

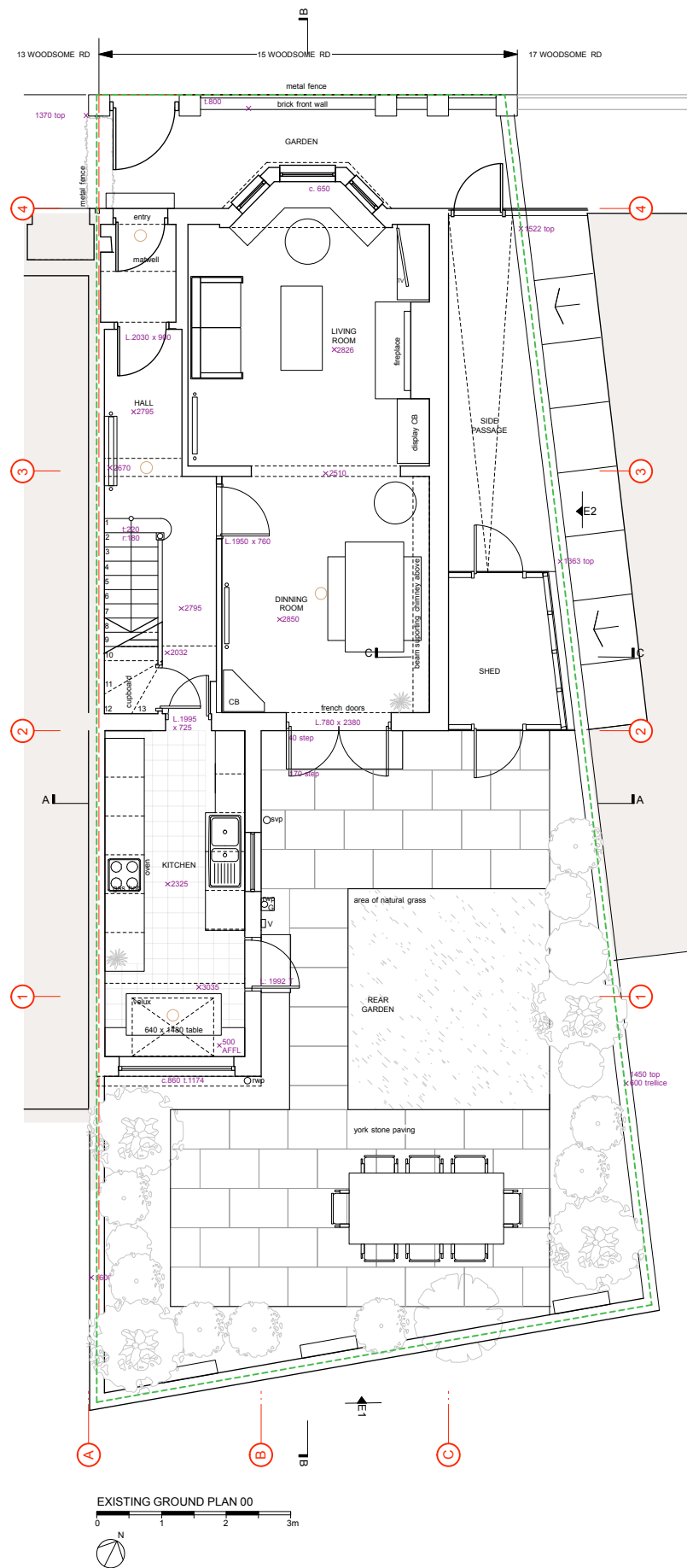

Project No.	15138		
Client	Christina & Simon Hicks		
Scale	1:100 @ A3 1:50 @ A1	Date	Dec 2017
Project	15 Woodsome Road, London, NW5 1RX		
Drawing Title:	Plan 00 & 01 Existing		
Drawing No.	P-100	Rev.	B
Drawn / Checked	JG	Purpose	Planning

Copyright Origin Architecture Ltd. 2016 Co No. 09815216

No implied license exists. This drawing should not be used to calculate areas for the purposes of valuation. All dimensions to be checked on site by the contractor and such dimensions to be their responsibility. Do not scale drawings. All work must comply with relevant British Standards and Building Regulations requirements. Drawing errors and omissions to be reported to the architect. This drawing is to be read in conjunction with all other Origin Architecture, Service Engineer, Structural Engineer and Specialist Subcontractor Drawings and specifications.

info@originstudio.co.uk
www.originstudio.co.uk

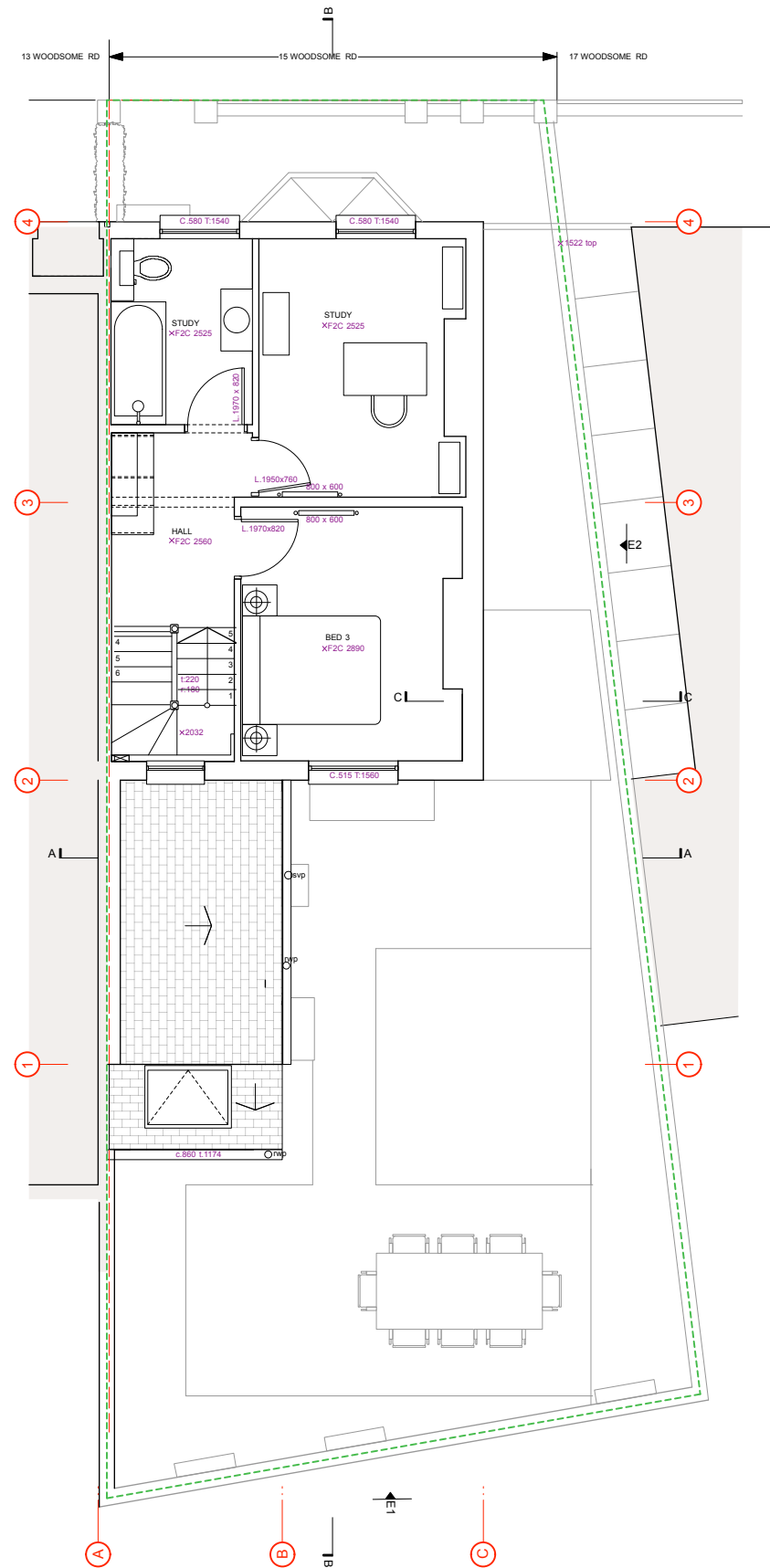

EXISTING SECOND FLOOR PLAN 02

0 1 2 3m

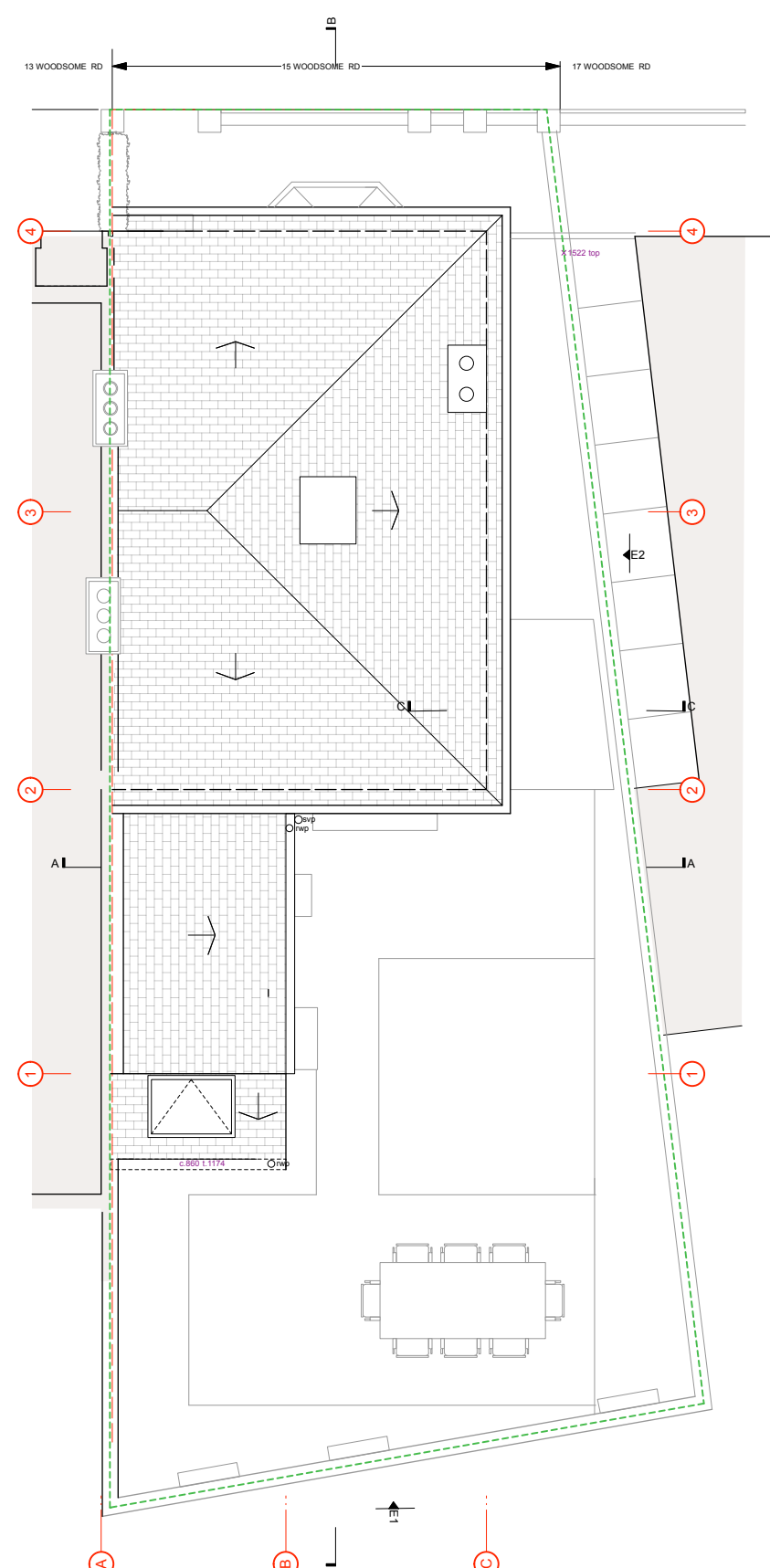

EXISTING ROOF PLAN RF

0 1 2 3m



Project No. 15138

Client Christina & Simon Hicks

Scale 1:100 @ A3
1:50 @ A1 Date Dec 2017

Project 15 Woodsome Road, London, NW5 1RX

Drawing Title: Plan 02 & RF Existing

Drawing No. P-101 Rev. B

Drawn / Checked JG Purpose Planning

Copyright Origin Architecture Ltd. 2016 Co No. 09815216

No implied license exists. This drawing should not be used to calculate areas for the purposes of valuation. All dimensions to be checked on site by the contractor and such dimensions to be their responsibility. Do not scale drawings. All work must comply with relevant British Standards and Building Regulations requirements. Drawing errors and omissions to be reported to the architect. This drawing is to be read in conjunction with all other Origin Architecture, Service Engineer, Structural Engineer and Specialist Subcontractor Drawings and specifications.

info@originstudio.co.uk
www.originstudio.co.uk

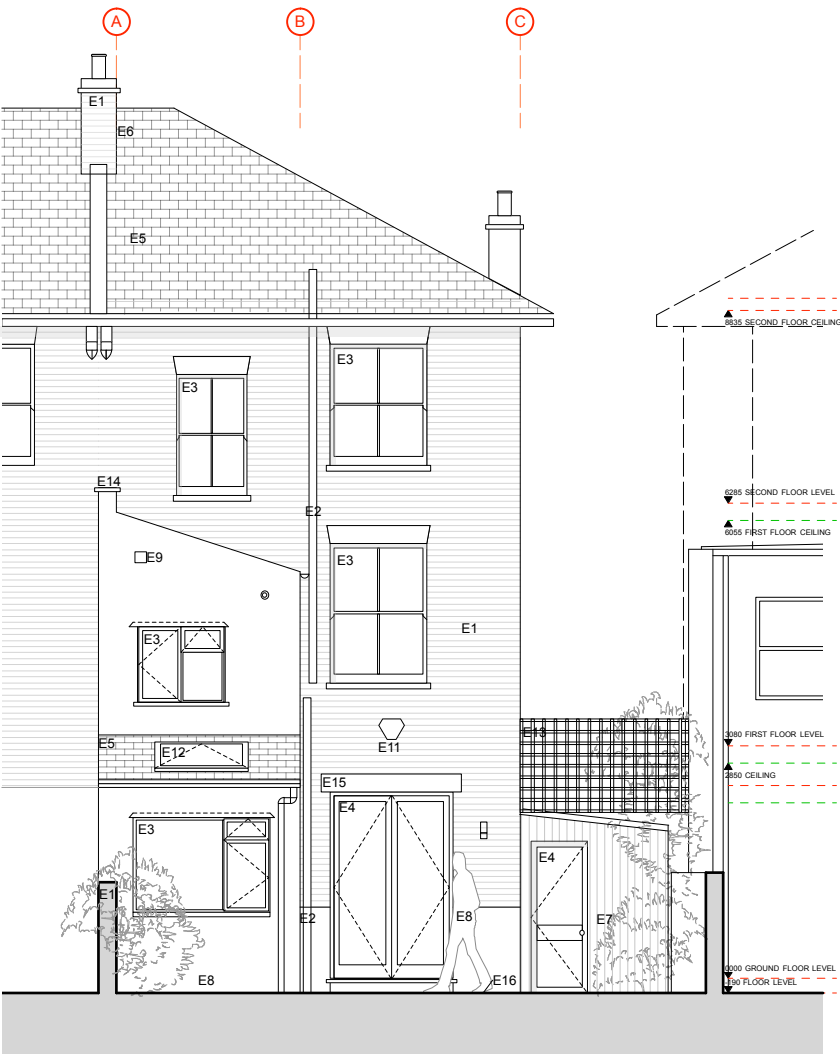

EXISTING REAR ELEVATION



EXISTING SIDE ELEVATION

Existing materials

- E1 Brick
- E2 Black painted pipes
- E3 Timber sash / casement window
- E4 Timber doors
- E5 Natural Slate roof
- E6 Lead flashings / roof
- E7 White painted timber cladding
- E8 White painted smooth render
- E9 Air brick
- E10 Terracota chimney pot
- E11 Alarm box
- E12 Velux rooflight
- E13 Timber fence / gates
- E14 Precast coping stone
- E15 Precast white painted lintel
- E16 Natural stone paving
- E17 Black rainwater goods
- E18 grey asphalt roof

Proposed Materials

- P1 Lantern cladding in profiled PPC aluminium
- P2 Flat double glazed rooflight
- P3 GRP roofing in anthracite grey
- P4 -
- P5 PPC aluminium framed lift and slide doors
- P6 smooth white render
- P7 PPC pressed metal flashing
- P8 sedum roof covering with mix of species
- P9 timber framed french doors with top light
- P10 DGU Aluminium composite window (Velux)
- P11 Faceted panel to inside of feature lantern
- P12 Existing brick painted white
- P13 Existing york stone paving re-laid
- P14 flat rooflight with clear finish
- P15 timber framed door and glazed side panel
- P16 oak slatted dividing screen
- P17 white painted render

Internal room to remain un-altered

Project No.

15138

Client

Christina & Simon Hicks

Scale

1:100 @ A3

Date

Dec 2017

Project

15 Woodsome Road, London, NW5 1RX

Drawing Title:

Existing Elevations

Drawing No.

P-102

Rev.

B

Drawn / Checked

JG

Purpose

Planning

Copyright Origin Architecture Ltd. 2016 Co No. 09815216

No implied license exists. This drawing should not be used to calculate areas for the purposes of valuation. All dimensions to be checked on site by the contractor and such dimensions to be their responsibility. Do not scale drawings. All work must comply with relevant British Standards and Building Regulations requirements. Drawing errors and omissions to be reported to the architect. This drawing is to be read in conjunction with all other Origin Architecture, Service Engineer, Structural Engineer and Specialist Subcontractor Drawings and specifications.

info@originstudio.co.uk
www.originstudio.co.uk



ORIGIN



EXISTING SECTION AA
0 1 2 3 4 5m

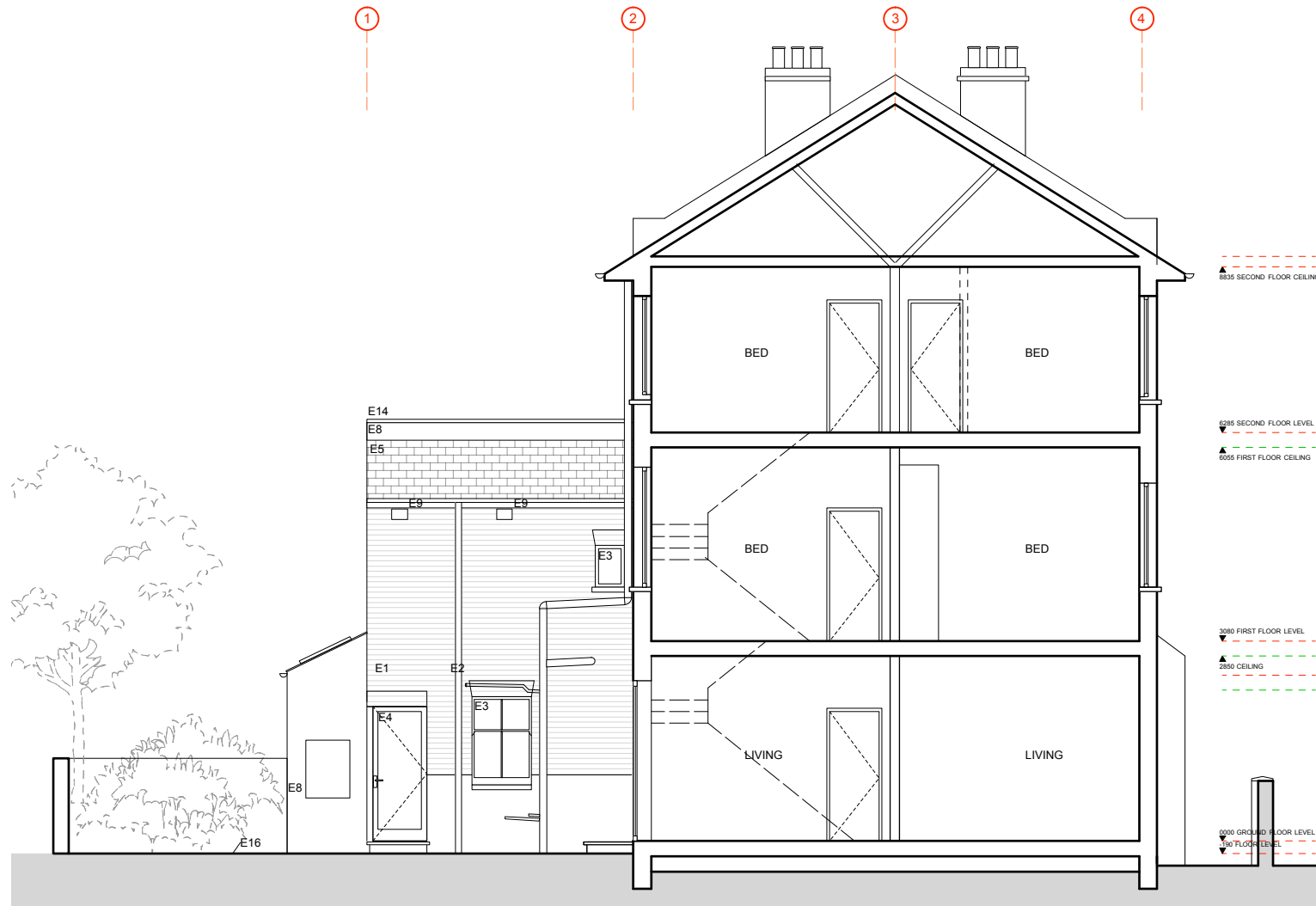

EXISTING SECTION BB
0 1 2 3 4 5m

Existing materials

- E1 Brick
- E2 Black painted pipes
- E3 Timber sash / casement window
- E4 Timber doors
- E5 Natural Slate roof
- E6 Lead flashings / roof
- E7 White painted timber cladding
- E8 White painted smooth render
- E9 Air brick
- E10 Terracota chimney pot
- E11 Alarm box
- E12 Velux rooflight
- E13 Timber fence / gates
- E14 Precast coping stone
- E15 Precast white painted lintel
- E16 Natural stone paving
- E17 Black rainwater goods
- E18 grey asphalt roof

Proposed Materials

- P1 Lantern cladding in profiled PPC aluminium
- P2 Flat double glazed rooflight
- P3 GRP roofing in anthracite grey
- P4 -
- P5 PPC aluminium framed lift and slide doors
- P6 smooth white render
- P7 PPC pressed metal flashing
- P8 sedum roof covering with mix of species
- P9 timber framed french doors with top light
- P10 DGU Aluminium composite window (Velux)
- P11 Faceted panel to inside of feature lantern
- P12 Existing brick painted white
- P13 Existing york stone paving re-laid
- P14 flat rooflight with clear finish
- P15 timber framed door and glazed side panel
- P16 oak slatted dividing screen
- P17 white painted render

Internal room to remain un-altered

Project No.

15138

Client

Christina & Simon Hicks

Scale

1:100 @ A3
1:50 @ A1

Date

Dec 2017

Project

15 Woodsome Road, London, NW5 1RX

Drawing Title:

Existing Sections 01

Drawing No.

P-103

Rev.

P1 B

Drawn / Checked

JG

Purpose

Planning

Copyright Origin Architecture Ltd. 2016 Co No. 09815216

No implied license exists. This drawing should not be used to calculate areas for the purposes of valuation. All dimensions to be checked on site by the contractor and such dimensions to be their responsibility. Do not scale drawings. All work must comply with relevant British Standards and Building Regulations requirements. Drawing errors and omissions to be reported to the architect. This drawing is to be read in conjunction with all other Origin Architecture, Service Engineer, Structural Engineer and Specialist Subcontractor Drawings and specifications.

info@originstudio.co.uk
www.originstudio.co.uk



ORIGIN

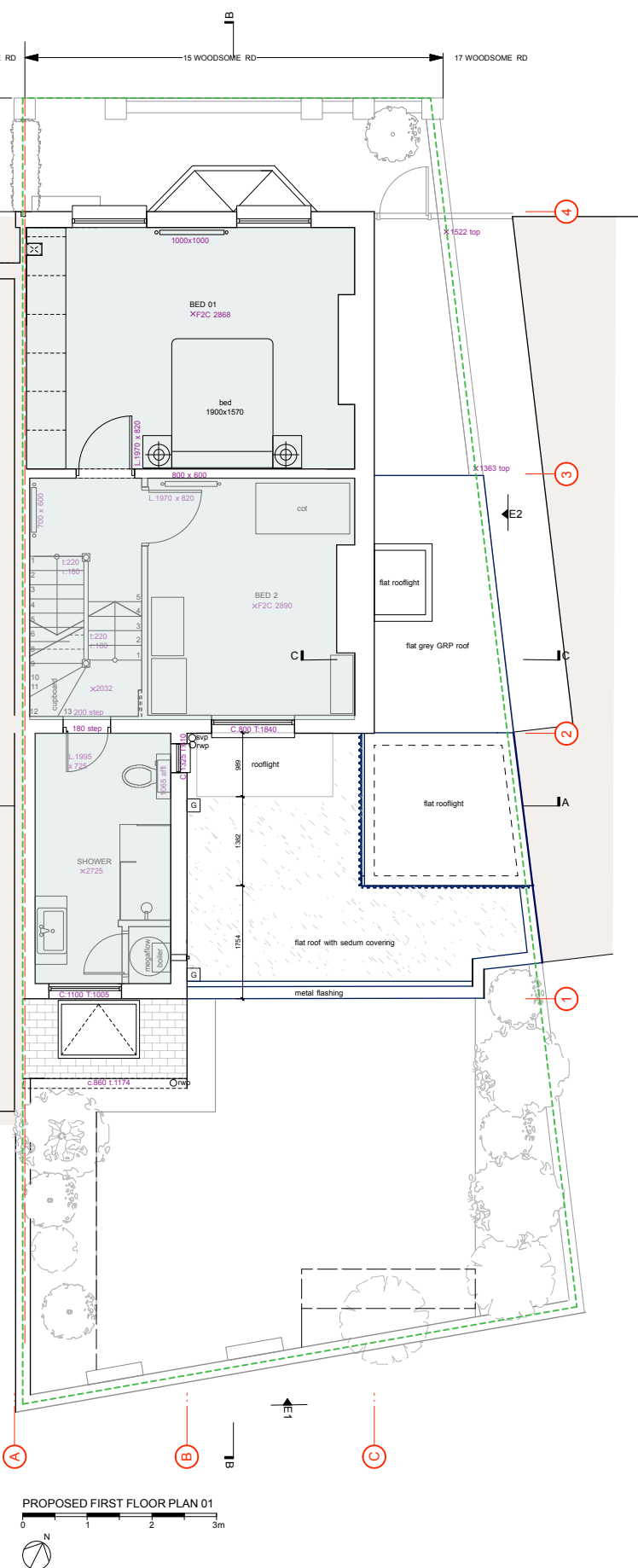

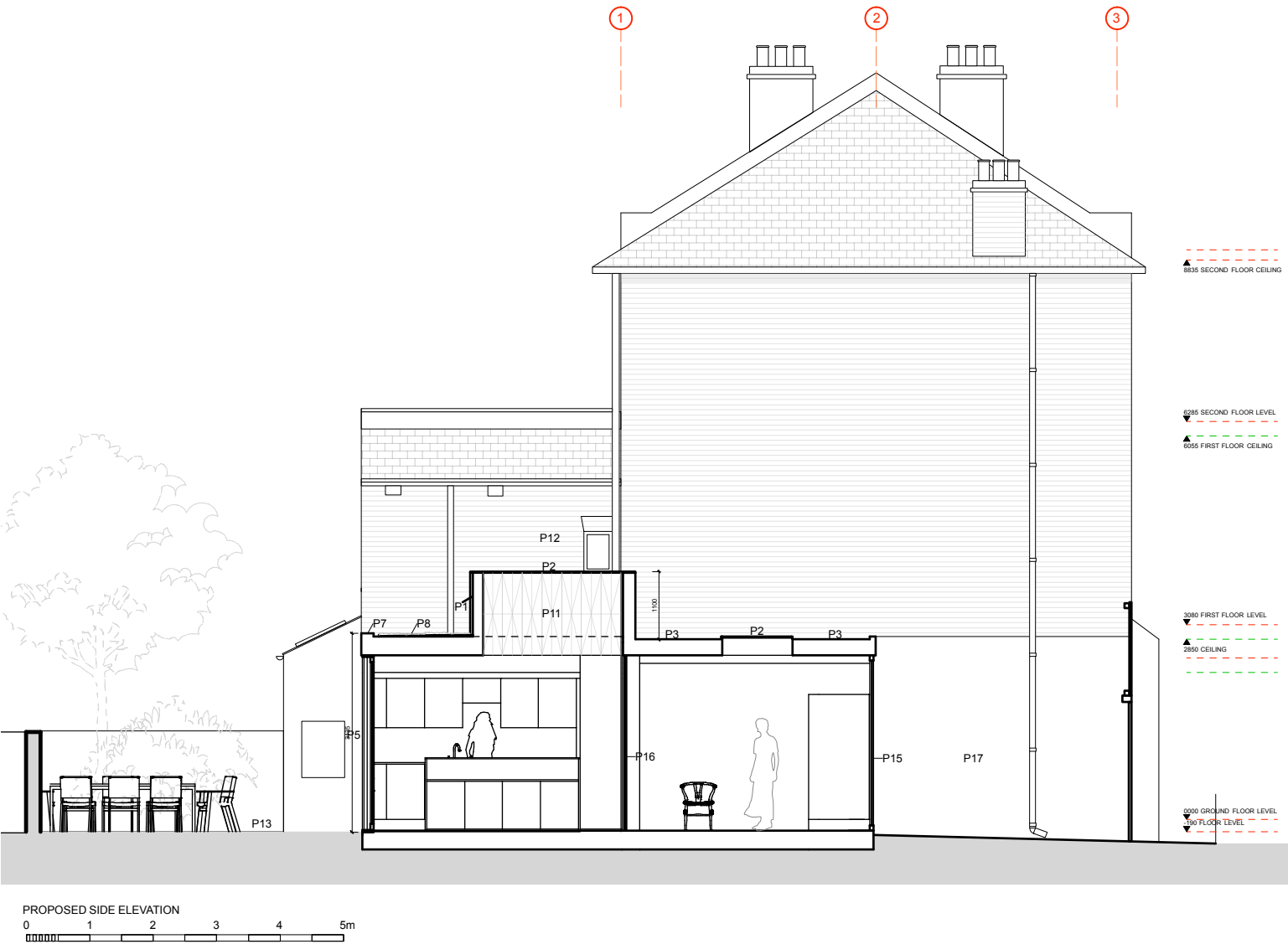

- Existing materials
- E1 Brick
 - E2 Black painted pipes
 - E3 Timber sash / casement window
 - E4 Timber doors
 - E5 Natural Slate roof
 - E6 Lead flashings / roof
 - E7 White painted timber cladding
 - E8 White painted smooth render
 - E9 Air brick
 - E10 Terracota chimney pot
 - E11 Alarm box
 - E12 Velux rooflight
 - E13 Timber fence / gates
 - E14 Precast coping stone
 - E15 Precast white painted lintel
 - E16 Natural stone paving
 - E17 Black rainwater goods
 - E18 grey asphalt roof

- Proposed Materials
- P1 Lantern cladding in profiled PPC aluminium
 - P2 Flat double glazed rooflight
 - P3 GRP roofing in anthracite grey
 - P4 -
 - P5 PPC aluminium framed lift and slide doors
 - P6 smooth white render
 - P7 PPC pressed metal flashing
 - P8 sedum roof covering with mix of species
 - P9 timber framed french doors with top light
 - P10 DGU Aluminium composite window (Velux)
 - P11 Faceted panel to inside of feature lantern
 - P12 Existing brick painted white
 - P13 Existing york stone paving re-laid
 - P14 flat rooflight with clear finish
 - P15 timber framed door and glazed side panel
 - P16 oak slatted dividing screen
 - P17 white painted render

Internal room to remain un-altered

Project No. 15138

Client Christina & Simon Hicks

Scale 1:100 @ A3
1:50 @ A1 Date Dec 2017

Project 15 Woodsome Road, London, NW5 1RX

Drawing Title: Proposed Elevations

Drawing No. P-106 Rev. B

Drawn / Checked JG Purpose Planning

Copyright Origin Architecture Ltd. 2016 Co No. 09815216

No implied license exists. This drawing should not be used to calculate areas for the purposes of valuation. All dimensions to be checked on site by the contractor and such dimensions to be their responsibility. Do not scale drawings. All work must comply with relevant British Standards and Building Regulations requirements. Drawing errors and omissions to be reported to the architect. This drawing is to be read in conjunction with all other Origin Architecture, Service Engineer, Structural Engineer and Specialist Subcontractor Drawings and specifications.

info@originstudio.co.uk
www.originstudio.co.uk



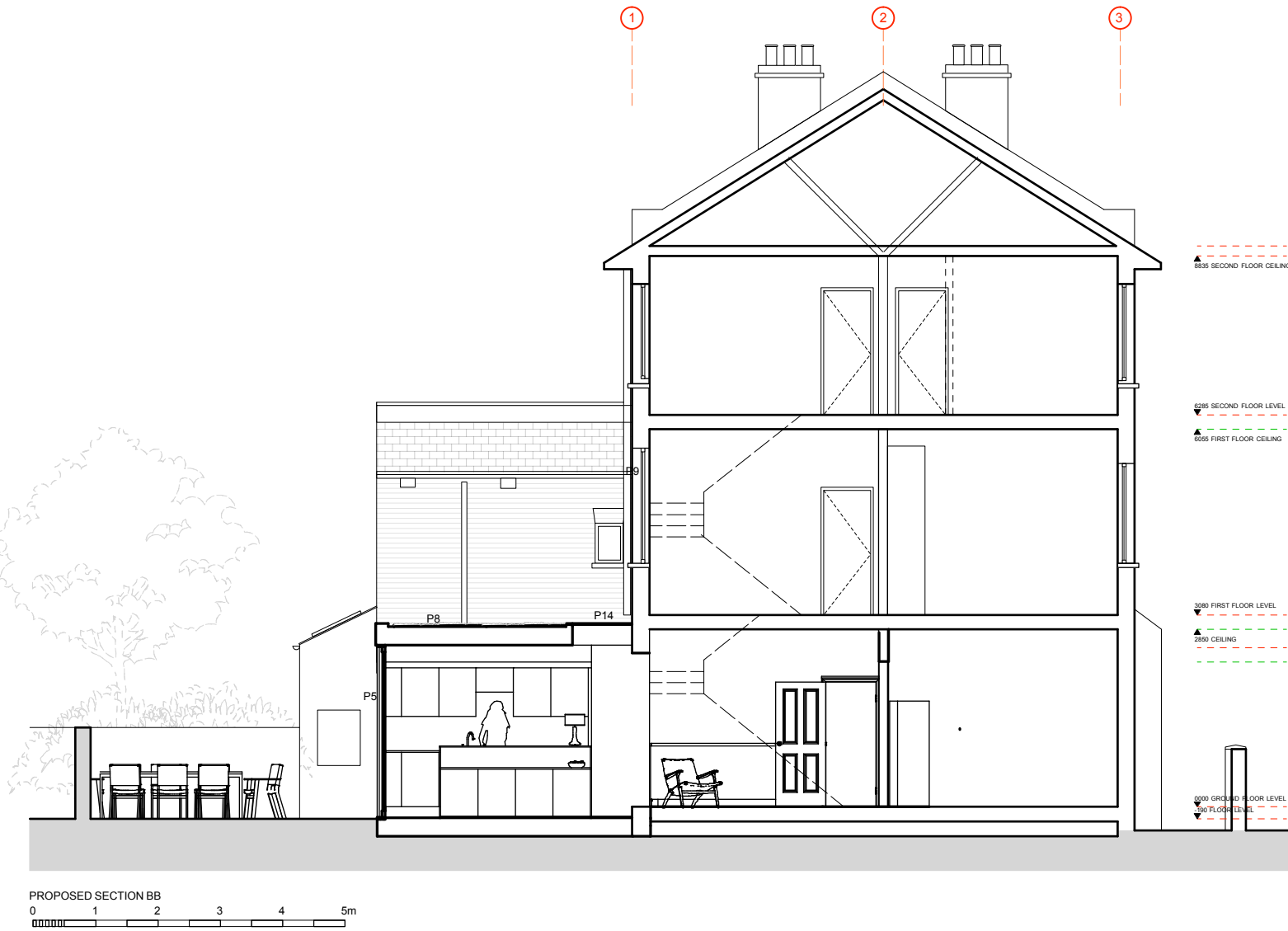
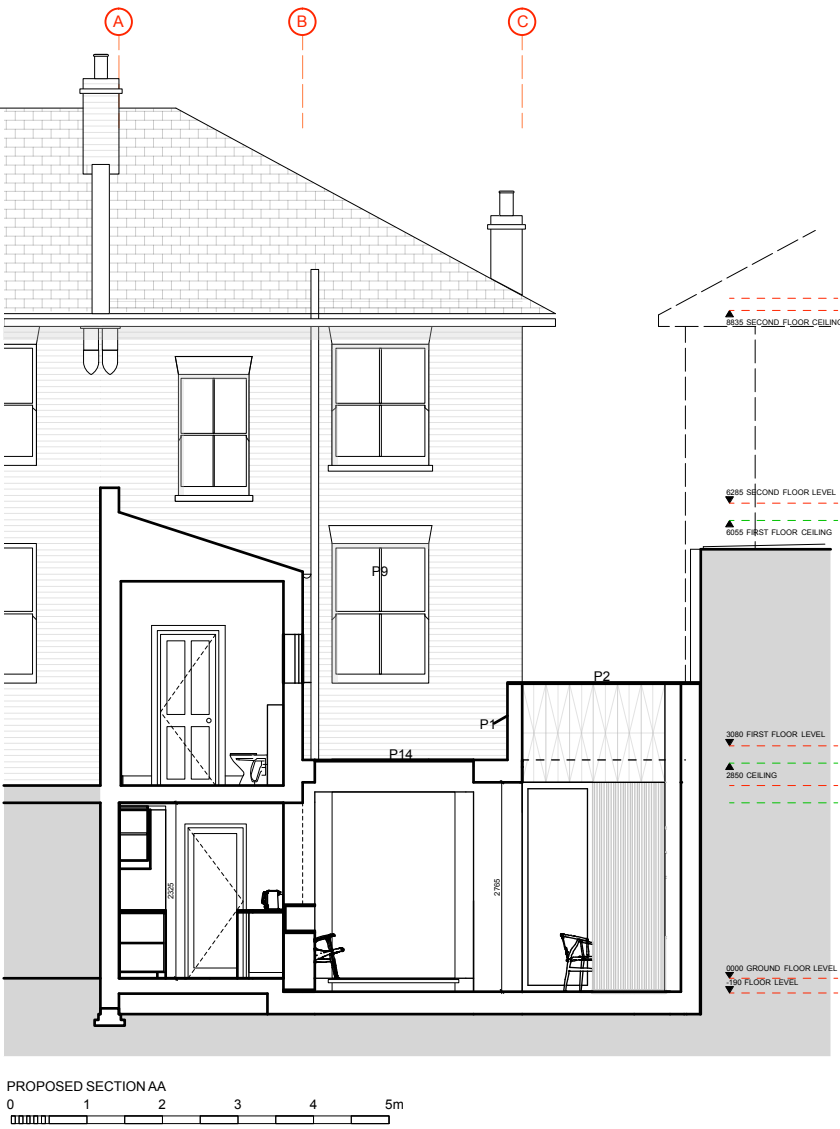

Existing materials

- E1 Brick
- E2 Black painted pipes
- E3 Timber sash / casement window
- E4 Timber doors
- E5 Natural Slate roof
- E6 Lead flashings / roof
- E7 White painted timber cladding
- E8 White painted smooth render
- E9 Air brick
- E10 Terracota chimney pot
- E11 Alarm box
- E12 Velux rooflight
- E13 Timber fence / gates
- E14 Precast coping stone
- E15 Precast white painted lintel
- E16 Natural stone paving
- E17 Black rainwater goods
- E18 grey asphalt roof

Proposed Materials

- P1 Lantern cladding in profiled PPC aluminium
- P2 Flat double glazed rooflight
- P3 GRP roofing in anthracite grey
- P4 -
- P5 PPC aluminium framed lift and slide doors
- P6 smooth white render
- P7 PPC pressed metal flashing
- P8 sedum roof covering with mix of species
- P9 timber framed french doors with top light
- P10 DGU Aluminium composite window (Velux)
- P11 Faceted panel to inside of feature lantern
- P12 Existing brick painted white
- P13 Existing york stone paving re-laid
- P14 flat rooflight with clear finish
- P15 timber framed door and glazed side panel
- P16 oak slatted dividing screen
- P17 white painted render

Internal room to remain un-altered

Project No.

15138

Client

Christina & Simon Hicks

Scale

1:100 @ A3

Date

Dec 2017

Project

15 Woodsome Road, London, NW5 1RX

Drawing Title:

Proposed Sections 01

Drawing No.

P-107

Rev.

B

Drawn / Checked

JG

Purpose

Planning

Copyright Origin Architecture Ltd. 2016 Co No. 09815216

No implied license exists. This drawing should not be used to calculate areas for the purposes of valuation. All dimensions to be checked on site by the contractor and such dimensions to be their responsibility. Do not scale drawings. All work must comply with relevant British Standards and Building Regulations requirements. Drawing errors and omissions to be reported to the architect. This drawing is to be read in conjunction with all other Origin Architecture, Service Engineer, Structural Engineer and Specialist Subcontractor Drawings and specifications.

info@originstudio.co.uk
www.originstudio.co.uk



ORIGIN



Project No. 15138

Client Christina & Simon Hicks

Scale 1:100 @ A3
1:50 @ A1 Date Dec 2017

Project 15 Woodsome Road, London, NW5 1RX

Drawing Title: Illustrations 01

Drawing No. L-108 Rev. B

Drawn / Checked JG Purpose Planning

Copyright Origin Architecture Ltd. 2016 Co No. 09815216

No implied license exists. This drawing should not be used to calculate areas for the purposes of valuation. All dimensions to be checked on site by the contractor and such dimensions to be their responsibility. Do not scale drawings. All work must comply with relevant British Standards and Building Regulations requirements. Drawing errors and omissions to be reported to the architect. This drawing is to be read in conjunction with all other Origin Architecture, Service Engineer, Structural Engineer and Specialist Subcontractor Drawings and specifications.

info@originstudio.co.uk
www.originstudio.co.uk



Project No.		15138
Client		Christina & Simon Hicks
Scale	1:100 @ A3 1:50 @ A1	Date Dec 2017
Project		15 Woodsome Road, London, NW5 1RX
Drawing Title:		Illustration 02
Drawing No.	L-109	Rev. B
Drawn / Checked	JG	Purpose Planning

Copyright Origin Architecture Ltd. 2016 Co No. 09815216
No implied license exists. This drawing should not be used to calculate areas for the purposes of valuation. All dimensions to be checked on site by the contractor and such dimensions to be their responsibility. Do not scale drawings. All work must comply with relevant British Standards and Building Regulations requirements. Drawing errors and omissions to be reported to the architect. This drawing is to be read in conjunction with all other Origin Architecture, Service Engineer, Structural Engineer and Specialist Subcontractor Drawings and specifications.

info@originstudio.co.uk
www.originstudio.co.uk



ORIGIN