

- NOTES**
- AC UNITS TO BE PROVIDED WITH MIN 450 X 450 ACCESS PANEL ADJACENT TO UNIT FOR ACCESS TO PIPEWORK CONNECTIONS & CONDENSATE PUMPS. ACCESS PANEL PROVIDED BY MAIN CONTRACTOR
 - VENTILATION FANS TO BE PROVIDED WITH MIN 450 X 450 ACCESS PANEL BENEATH FAN FOR MAINTENANCE ACCESS. ACCESS PANEL PROVIDED BY MAIN CONTRACTOR
 - ACCESS PANEL MIN 450 X 450 TO BE PROVIDED BY MAIN CONTRACTOR
 - VOLUME CONTROL DAMPER (VCD). ACCESS REQUIRED UNTIL SYSTEM IS COMMISSIONED. ACCESS TO BE PROVIDED BY MAIN CONTRACTOR
 - FIRE DAMPER (FD). ACCESS PANEL REQUIRED MIN 450 X 450 TO BE PROVIDED BY MAIN CONTRACTOR. ACCESS DOOR ALSO REQUIRED IN DUCTWORK
 - FINAL PIPEWORK AND CONDENSATE ROUTES TO BE DETERMINED ON SITE.
 - DO NOT SCALE.
 - ALL DIMENSIONS, EXCEPT WHERE STATED, ARE IN MM
 - ALL DIMENSIONS, WHERE APPLICABLE, TO BE CHECKED, PRIOR TO MANUFACTURE.
 - THIS DRAWING IS THE COPYRIGHT OF SCUBAIR LTD, AND MAY NOT BE REPRODUCED WITHOUT LICENSE.

DRAWINGS USED TO FORM THIS DRAWING

GA	-
RCP	-
LIGHTING	-
MECHANICAL	-
ELECTRICAL	-

REVISION	DESCRIPTION	DATE
A	MOUNTED CONDENSER ON WALL BRACKETS	08/12/17
-	-	-
-	-	-
-	-	-
-	-	-
-	-	-

AIR CONDITIONING EQUIPMENT SCHEDULE

REF	DESCRIPTION	MANUFACTURER	MODEL	SIZE WxHxD (mm)	WEIGHT	ELECTRICAL SUPPLY	FUSE SIZE	FULL LOAD	PIPE SIZE
AC1	WALL MOUNTED UNIT	DAIKIN	FAA71A	1050x290x238	13kg	FED BY OUTDOOR	-	-	-
CU1	OUTDOOR CONDENSER	DAIKIN	RZQSG71L3V1	900x770x320	67kg	240v, 1Ph, 50Hz	20A	8.66A	3/8" - 5/8"

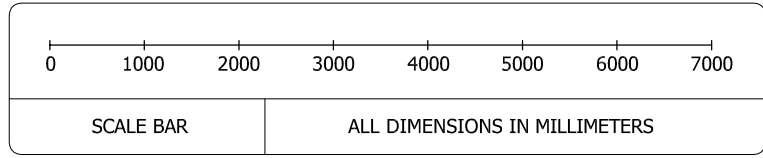

scubair
air conditioning, ventilation & electrical services

195 GREENHAM BUSINESS PARK
NEWBURY
BERKSHIRE
RG19 6HW

TEL No: 01635 523700
FAX No: 01635 523500
sales@scubair.co.uk

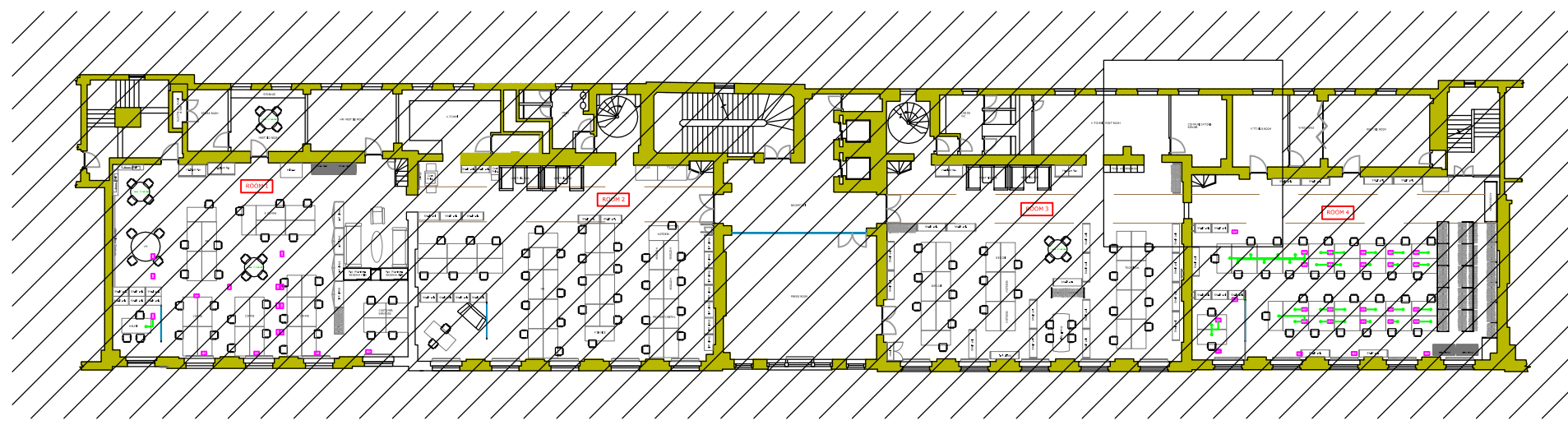

CLIENT WHISTLES

PROJECT 183 EVERSOLT ST
LONDON NW1 1BU

DRAWING TITLE

COMMS ROOM
AIR CONDITIONING LAYOUT

PRELIMINARY DRAWING	<input type="checkbox"/>	DRAWN	M.A.
APPROVAL DRAWING	<input checked="" type="checkbox"/>	CHECKED	S.G.
CONTRACT DRAWING	<input type="checkbox"/>	SCALE	1:50@A3
RECORD DRAWING	<input type="checkbox"/>	DATE	07/12/17

DWG. NO. Q217225/001 REV. A