

- NOTES
1. THIS IS AN A1 DRAWING, IF REPRODUCED IN ANY OTHER FORMAT THE SCALE SHOWN WILL BE INCORRECT.
 2. DO NOT SCALE OFF THIS DRAWING.
 3. ANY AMBIGUITIES, OMISSIONS AND ERRORS, OR INCONSISTENCIES WITH OTHER DOCUMENTS, ON THIS DRAWING SHOULD BE NOTIFIED IMMEDIATELY TO CBP ARCHITECTS LTD BEFORE THE COMMENCEMENT OF WORKS ON SITE.
 4. ALL DIMENSIONS ARE IN MILLIMETRES UNLESS OTHERWISE STATED.
 5. ALL DIMENSIONS, UNLESS OTHERWISE STATED, ARE TO THE FACE OF UNFINISHED MASONRY WALLS OR TO THE FINISHED PLASTERBOARD FACE OF STUD PARTITIONS.
 6. ALL DIMENSIONS ARE TO BE CHECKED ON SITE. ANY DISCREPANCIES ARE TO BE NOTIFIED IMMEDIATELY TO CBP ARCHITECTS LTD BEFORE THE COMMENCEMENT OF WORKS ON SITE.
 7. ALL LEVELS ARE IN METRES UNLESS OTHERWISE STATED.
 8. THIS DRAWING IS TO BE READ IN CONJUNCTION WITH ALL OTHER RELEVANT DRAWINGS AND SPECIFICATIONS FOR THIS PROJECT AND APPARENT INCONSISTENCIES BROUGHT TO THE ATTENTION OF CBP ARCHITECTS LTD.

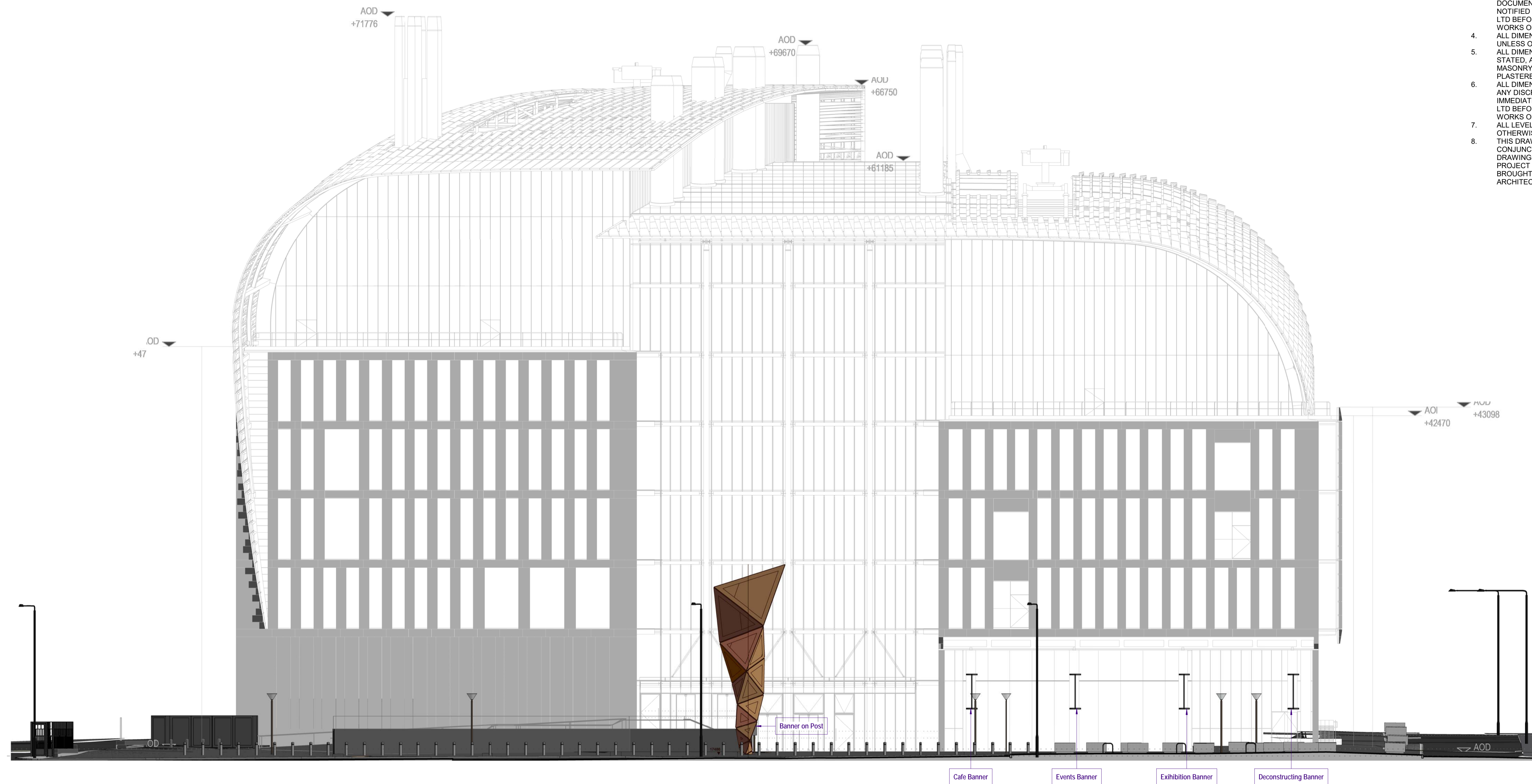

2	30/11/17	Added Planning annotations	HH	CP
1	21/11/17	First Issue	HH	CP
rev.	date	content	by	ckd



44 The Ropewalk Nottingham NG1 5DW
 t: 0115 9481144 f: 0115 9580976

Project
Crick Institute External Signage
 London

Drawing Title
Proposed Front Elevation

Scale 1 : 150 @A1 Date 11/20/17
 Drawn HH Checked CP

Status
PLANNING

Project No. Drawing Number Revision
 17106-A-4001 P02

reproduction subject to copyright original sheet size A1

1 Elevation NE Proposed
 Scale: 1:150 REF: View From 1/3001 - Into This Sheet: 4001

