



NOTE:

ALL NEW ENTRANCE AND HANGING SIGNAGE SUBJECT TO SEPARATE SIGNAGE APPLICATION.

5 NO EXISTING FLAGPOLES TO BE RETAINED

ALL NEW GLAZING TO BE LIGHTLY TINTED BUT CLEAR.

- ① EXISTING GLAZED SCREEN, SEE MDL DRAWING 3829B2/13 FOR ELEVATION
- ② NEW GLAZED SCREEN, SEE MDL DRAWING 3829B2/13 FOR ELEVATION
- ③ SHOP FRONT TO EXISTING RETAIL UNIT TO REMAIN UNCHANGED
- ④
- ⑤
- ⑥ EXISTING PFC STEEL FRAMED PLAIN GLAZED CANOPY CONSTRUCTION TO REMAIN
- ⑦
- ⑧ EXISTING HANGING SIGN
- ⑨ PROPOSED HANGING SIGN - SUBJECT TO SEPARATE APPLICATION

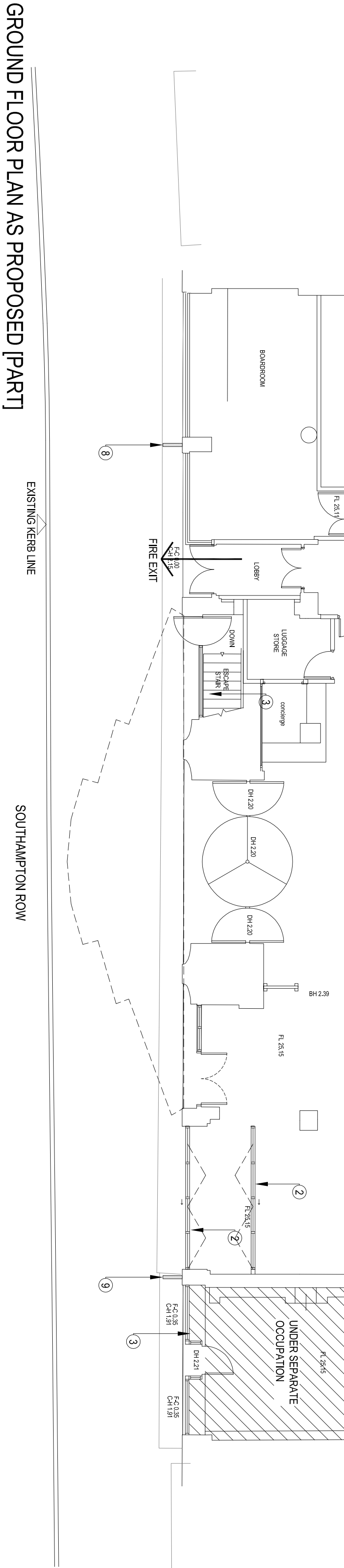
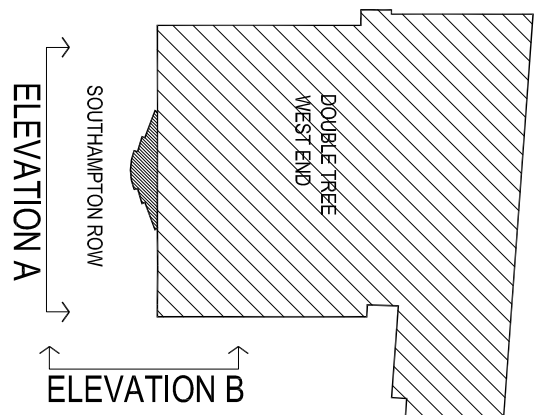

GROUND FLOOR PLAN AS PROPOSED [PART]

MORRISON DESIGN

CHARTERED ARCHITECTS

St Alkmunds House, 103 Belper Road, Derby DE1 3ES
T: 01332 363355 F: 01332 291441 E: architect@morrisondesign.co.uk

Job Title

**Proposed Alterations to Bar/Restaurant Frontage
Double Tree by Hilton - London West End
92 Southampton Row, London WC1B 4BH**

Crimson Hotels

Drawing Title

Proposed Ground and First floor plans

File Ref.:
Plotter Settings:

Scale: 1:100@ A1 Drawn: SA CFI IX Date: JUL Y 17

Job No. Drawing No. Revision

3829B 016 B

PLANNING SUBMISSION