

NOTE:

ALL NEW ENTRANCE AND HANGING SIGNAGE SUBJECT TO
SEPARATE SIGNAGE APPLICATION.

5 No EXISTING FLAGPOLES TO BE RETAINED

ALL NEW GLAZING TO BE LIGHTLY TINTED BUT CLEAR.
NEW GLAZING WILL INCLUDE REPLACEMENT OF
EXISTING SCREENS AND DOORS

ALL EXISTING FLOODLIGHTING ON FRONT ELEVATION TO REMAIN

1 EXISTING GLAZED FRAME/SCREEN AND DOORS TO BE REMOVED
AND REPLACED

2 NEW GLAZED SCREEN & DOORS COLOUR - TBC

4 EXISTING GLAZED SCREEN, FRAME AND DOORS REPLACED WITH
RECESSED GLAZED SCREEN AND FRAME.

FRAME FINISH AND COLOUR TBC.

7 SHOP FRONT TO EXISTING RETAIL UNIT TO REMAIN UNCHANGED

8 EXISTING LOUVRES TO BE REDUCED TO FIT NEW GLAZED SCREEN

9 EXISTING ENTRANCE LIGHTING RETAINED

10 EXISTING HISTORIC SIGNAGE CUT INTO PLACING STONEWORK AND
THEREFORE TO BE RETAINED

11 No FLAGPOLES RETAINED

12 EXISTING BRASS PLATED ENTRANCE SIGNAGE

13 EXISTING ENTRANCE LIGHTING

14 EXISTING INTERNALLY ILLUMINATED PROJECTING SIGN

15 PROPOSED INTERNALLY ILLUMINATED PROJECTING SIGN

- SIZE TBC. SEE SEPARATE APPLICATION

16 EXISTING MAIN ENTRANCE CANOPY TO REMAIN

18 BAR BRANDING - SEE SEPARATE APPLICATION.

19 NEW ILLUMINATED MENU - SEE SEPARATE APPLICATION.

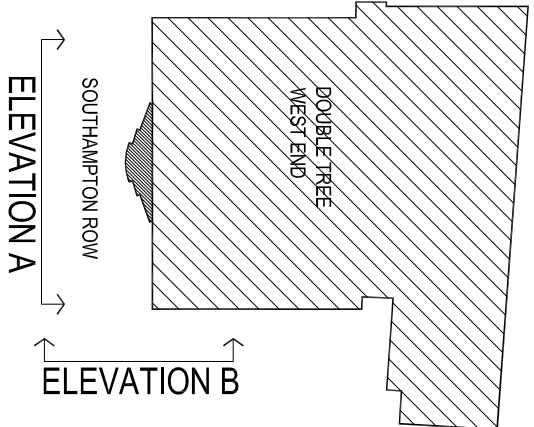
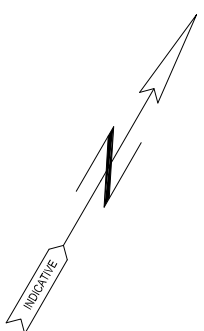

0 0.5 1 2 3 4 5
metres

REV. B BY: JJ CFI DO DATE: 20.12.17

Existing presentation detail revised

REV. A BY: JJ CFI DO DATE: 18.10.17

Notes amended



MORRISON DESIGN

CHARTERED ARCHITECTS

St Almunds House, 103 Belper Road, Derby DE1 3ES
T: 01332 268355 F: 01332 291441 Email: info@morrisondesign.co.uk

Job Title

Proposed Alterations to Restaurant/Bar Frontage
Double Tree by Hilton - London West End
92 Southampton Row, London WC1B 4BH

Crimson Hotels

Drawing Title

Existing Elevations

File Ref:

Folder settings:

Scale: 1:100(1:50 @ A1) Drawn: SA CFI JC Date: JULY 17

Job No. 38298 Drawing No. 015 Revision A

PLANNING SUBMISSION

SOUTHAMPTON ROW ELEVATION [A] AS EXISTING 1:100

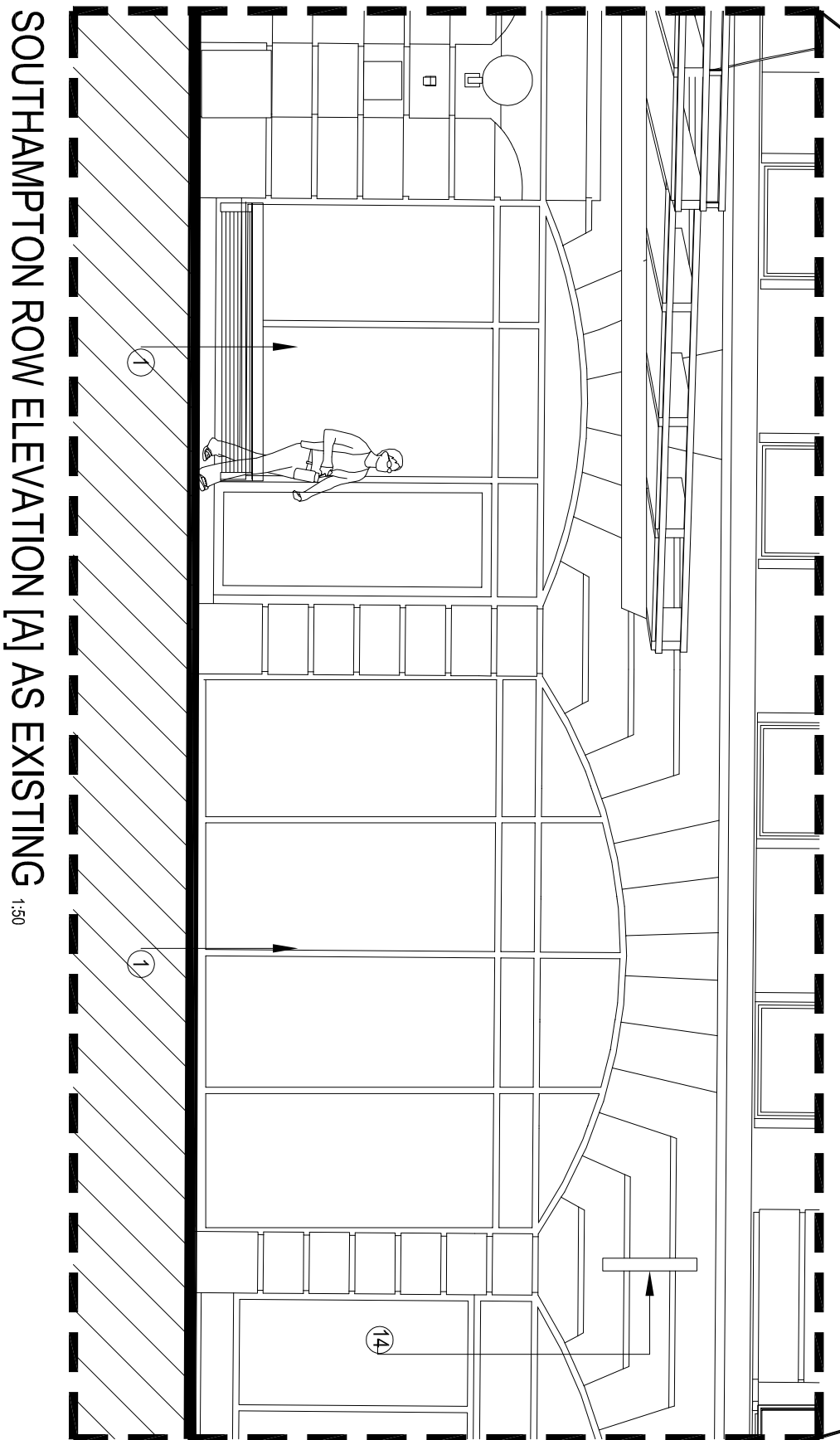
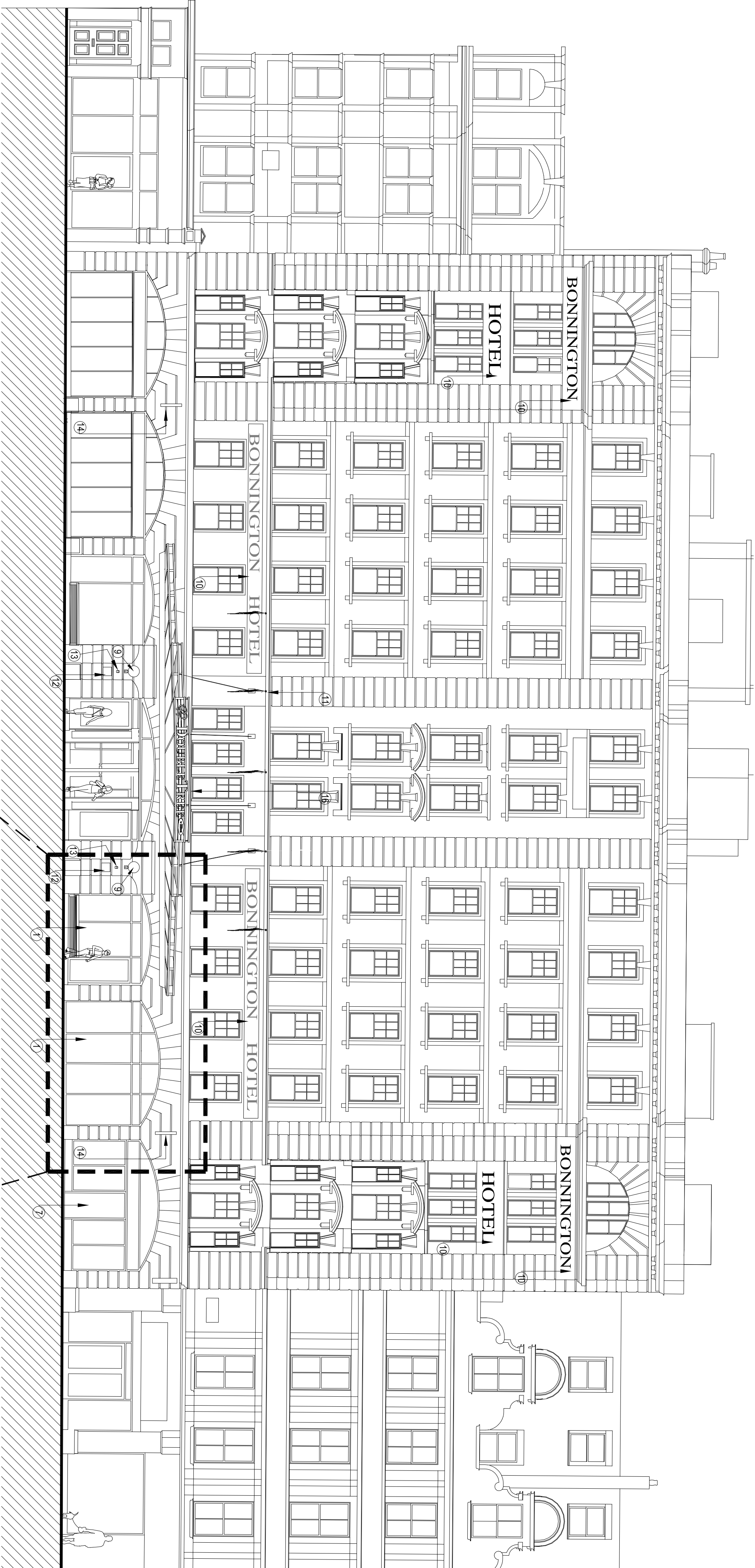

SOUTHAMPTON ROW ELEVATION [A] AS EXISTING 1:50

SIDE ELEVATION [B] AS EXISTING 1:100

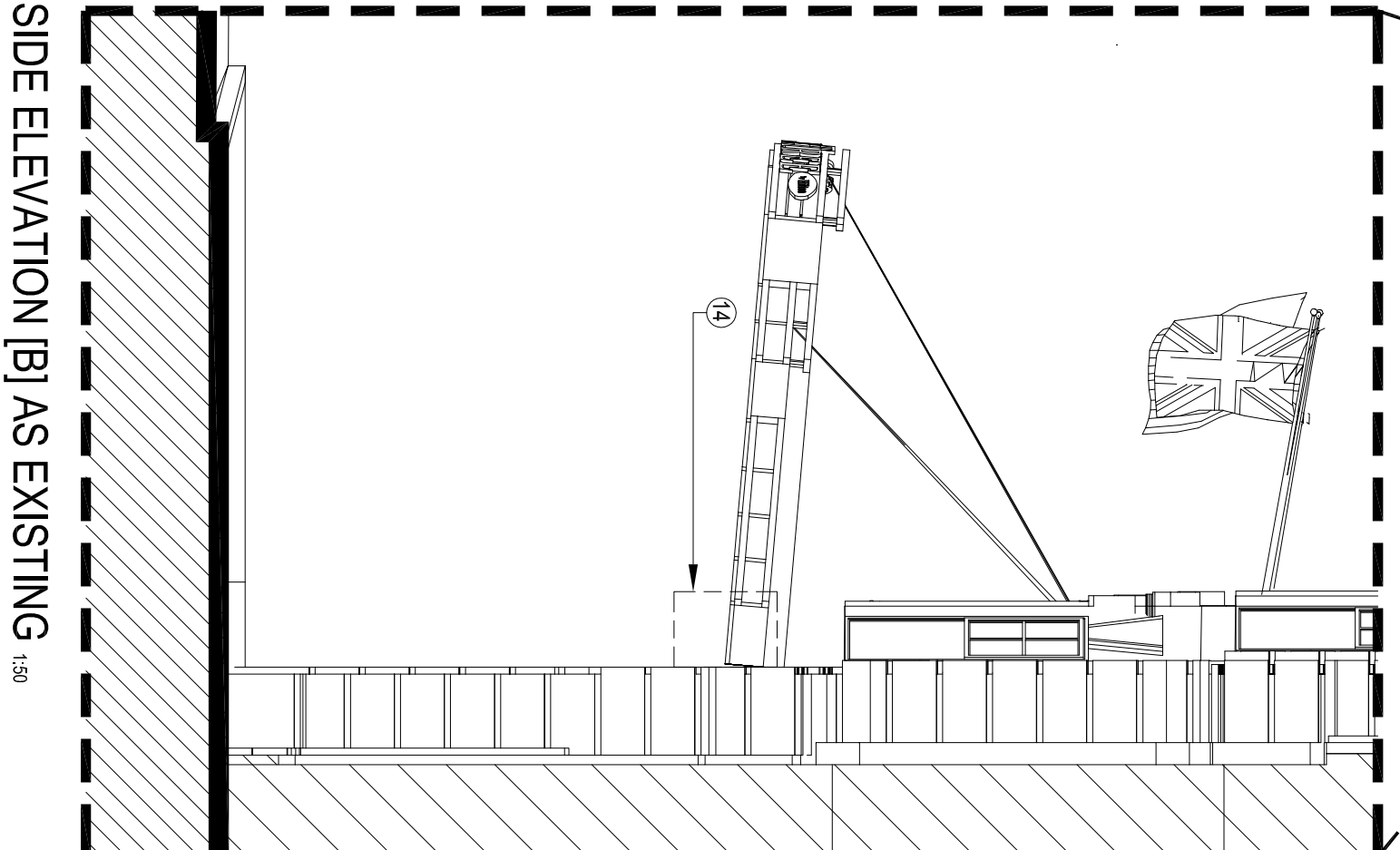
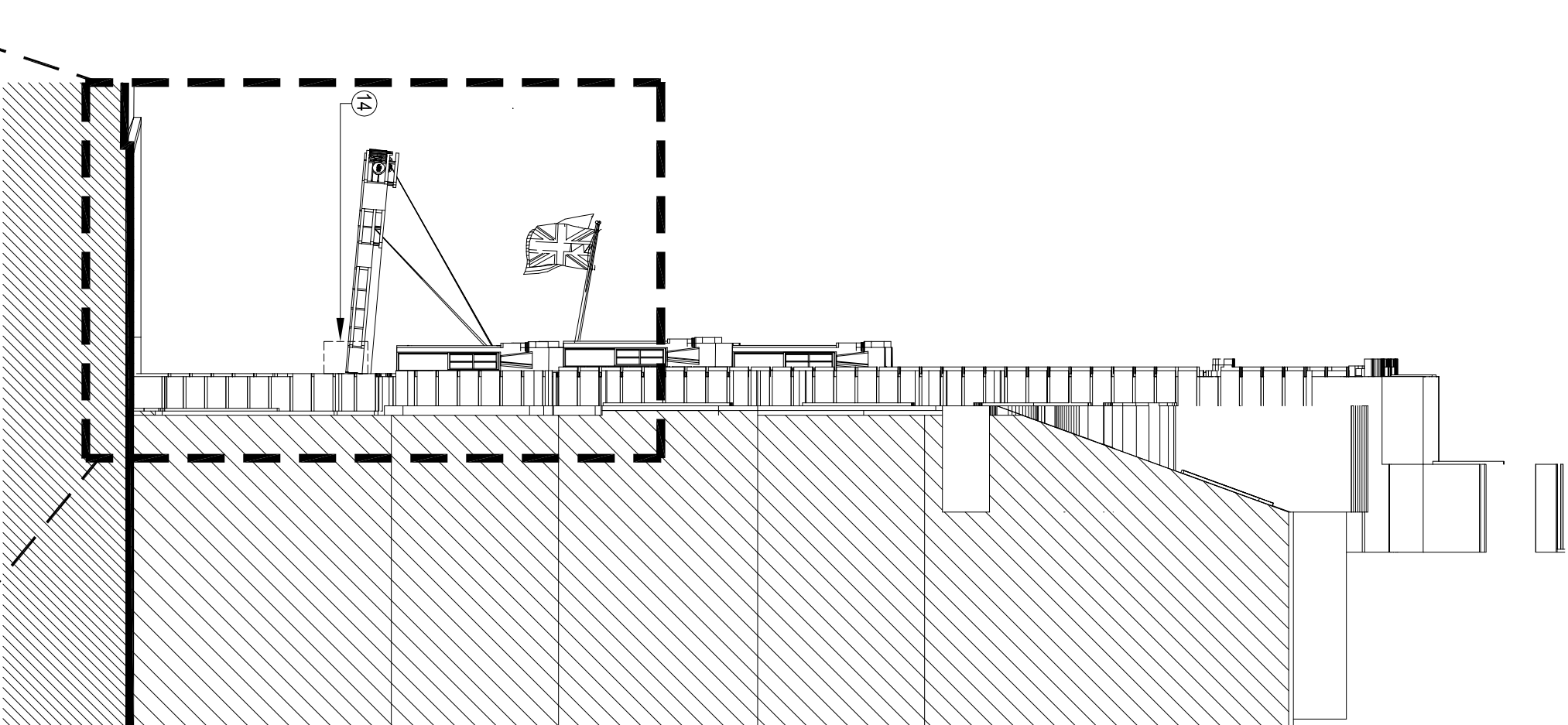

SIDE ELEVATION [B] AS EXISTING 1:50