

Notes:

1. All fenestration, materials and colours of tiles are to match existing.
2. This drawing should be read in conjunction with drawings 1635/02 to 04.

Note: Conservation area type skylight windows with minimal projection above tiles to be constructed and aligned to the front roof slope.

Note: Parry parapet to be raised to raised height of ridge of roof. Brick units to match existing and new parapet shall be constructed anew to suit increase of slope angle of parapet. Coded lead to be used to seal interfaces of parry parapet and flank parapet with new tiled roof slopes.

Note: Parry parapet to be raised to raised height of ridge of roof. Brick units to match existing and new parapet shall be constructed anew to suit increase of slope angle of parapet. Coded lead to be used to seal interfaces of parry parapet and flank parapet with new tiled roof slopes.

Note: Sliding-sash windows to match existing reveals, to match existing.

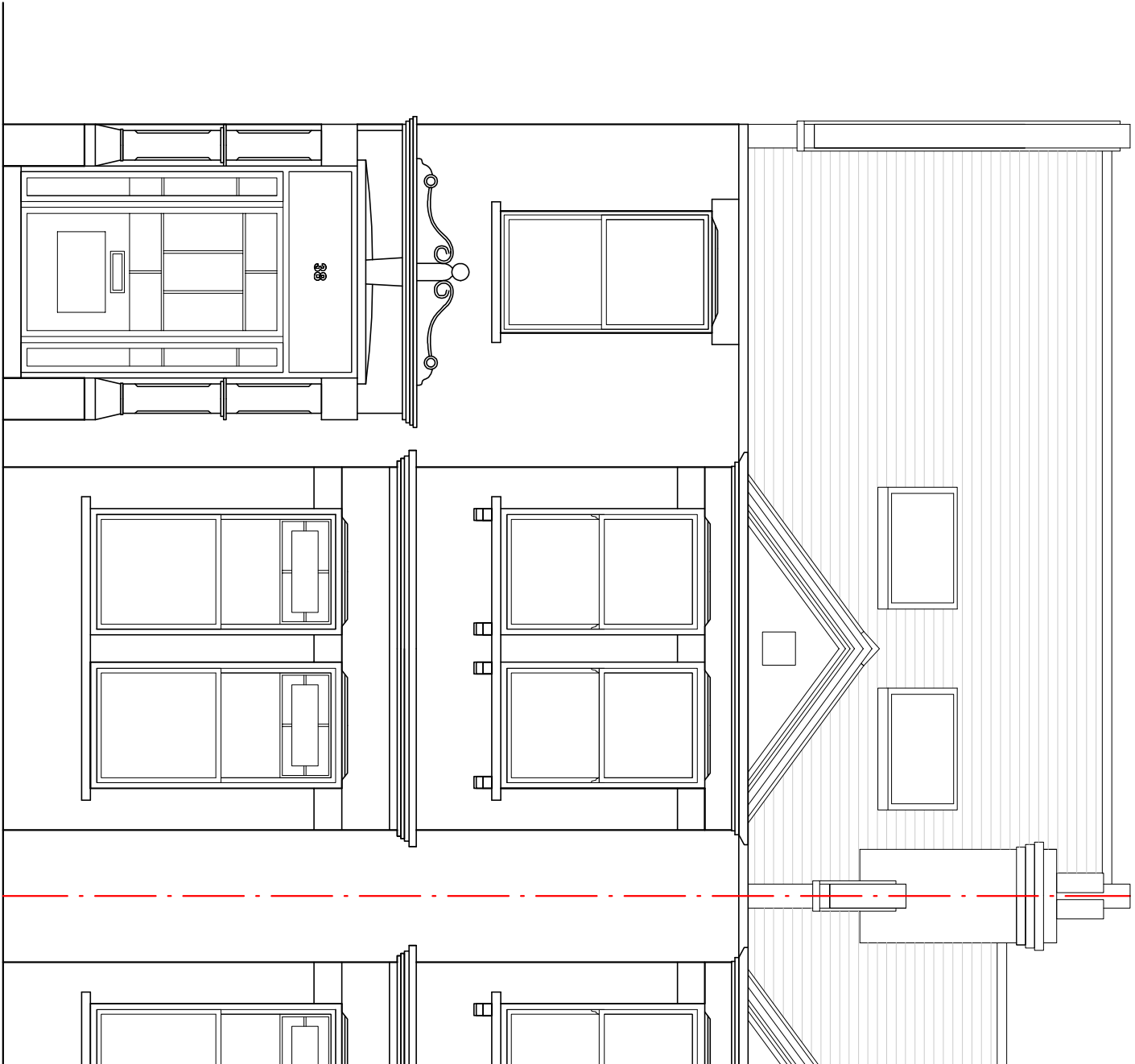

Proposed Front Elevation



Proposed Rear Elevation

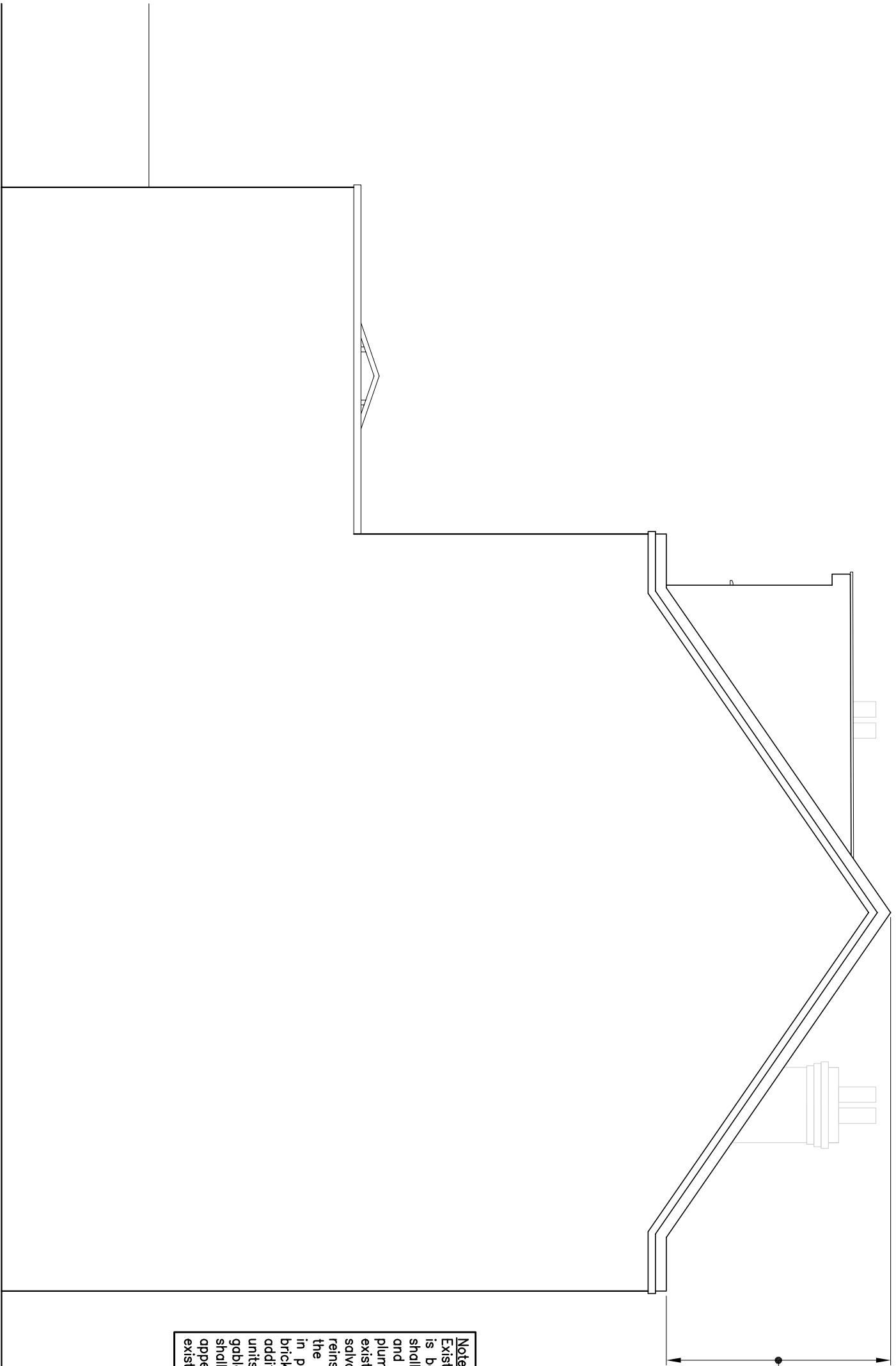

Note: Main flank wall: Existing gable height of wall to be retained and new wall shall be carefully demolished and reconstructed vertically, plumb and square. Existing brickwork shall be salvaged where possible to reinstate the uniformity of the brickwork. A shortfall of additional required brick units and the additional required brickwork shall be of colour and appearance to match existing.

Height to top of raised flank wall ridge: 2318mm. Increase in height to flank wall at ridge: 645mm.

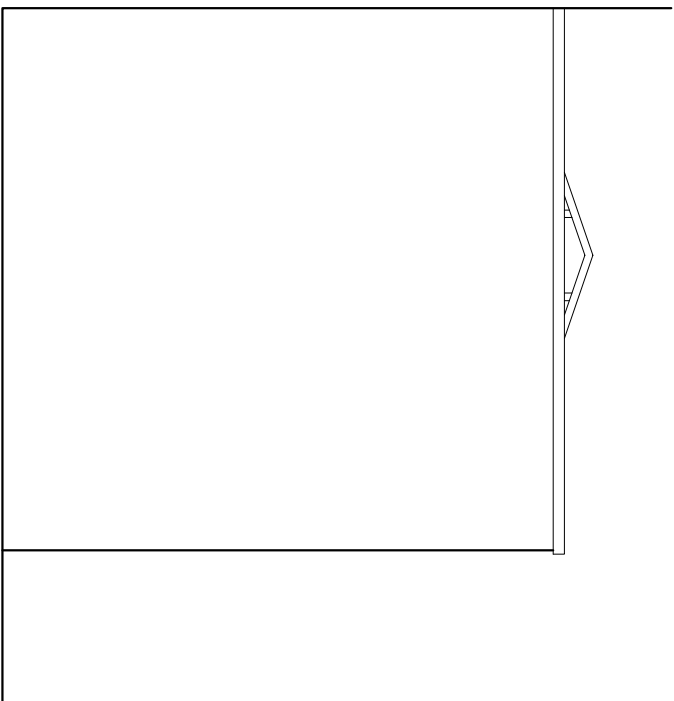

Proposed Main House Flank Elevation

Proposed Rear Extension Flank Elevation

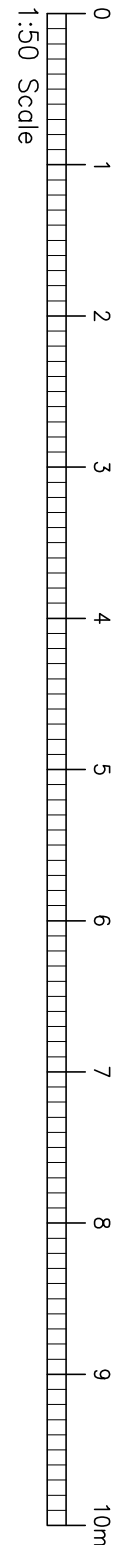

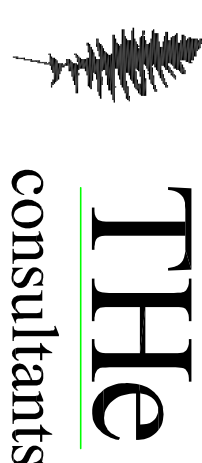

THE
consultants

Terry Harriette Engineering Consultants
"Epoch"
30 Downs Hill
Beckenham, Kent
BR3 5HB

Telephone: 020 8658 6090
Facsimile: 020 8658 9496
Email: info@thericonsult.com
Web Site: www.thericonsult.com

© This drawing is the copyright of Terry Harriette Engineering Consultants and must not be copied in part or full without prior written permission from The Consultants.

Client: **MR. M. WHITEFIELD**

Project: **38 CONSTANTINE ROAD,
GOSPEL OAK, LONDON,
NW3 2NG**

Title: **PROPOSED ELEVATIONS
AND SECTIONS**

Drawn: T. Crosby	Designed: T. Harriette
Date: 26.11.2017	Dwg No.: 1635/05
Scale: 1:50	Rev: A