

Notes:

1. This drawing should be read in conjunction with drawings 1635/02, 03 & 05.

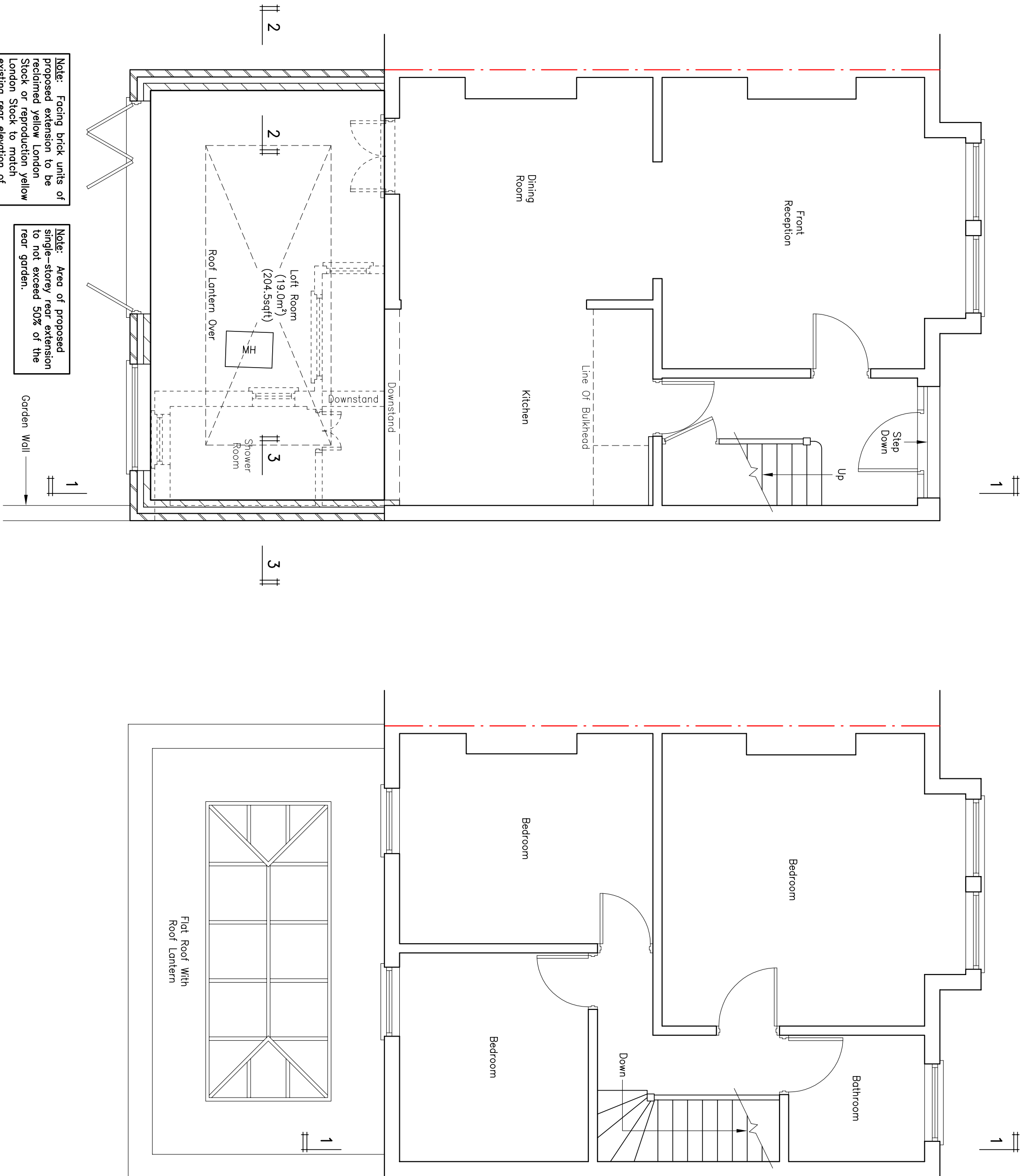

Note: Facing brick units of proposed extension to be finished with yellow London Stock or reproduction yellow existing rear elevation of original house.

Note: Area of proposed single-storey rear extension to be finished with yellow London Stock to match existing rear elevation of original house.

Proposed Ground Floor Plan

Proposed First Floor Plan

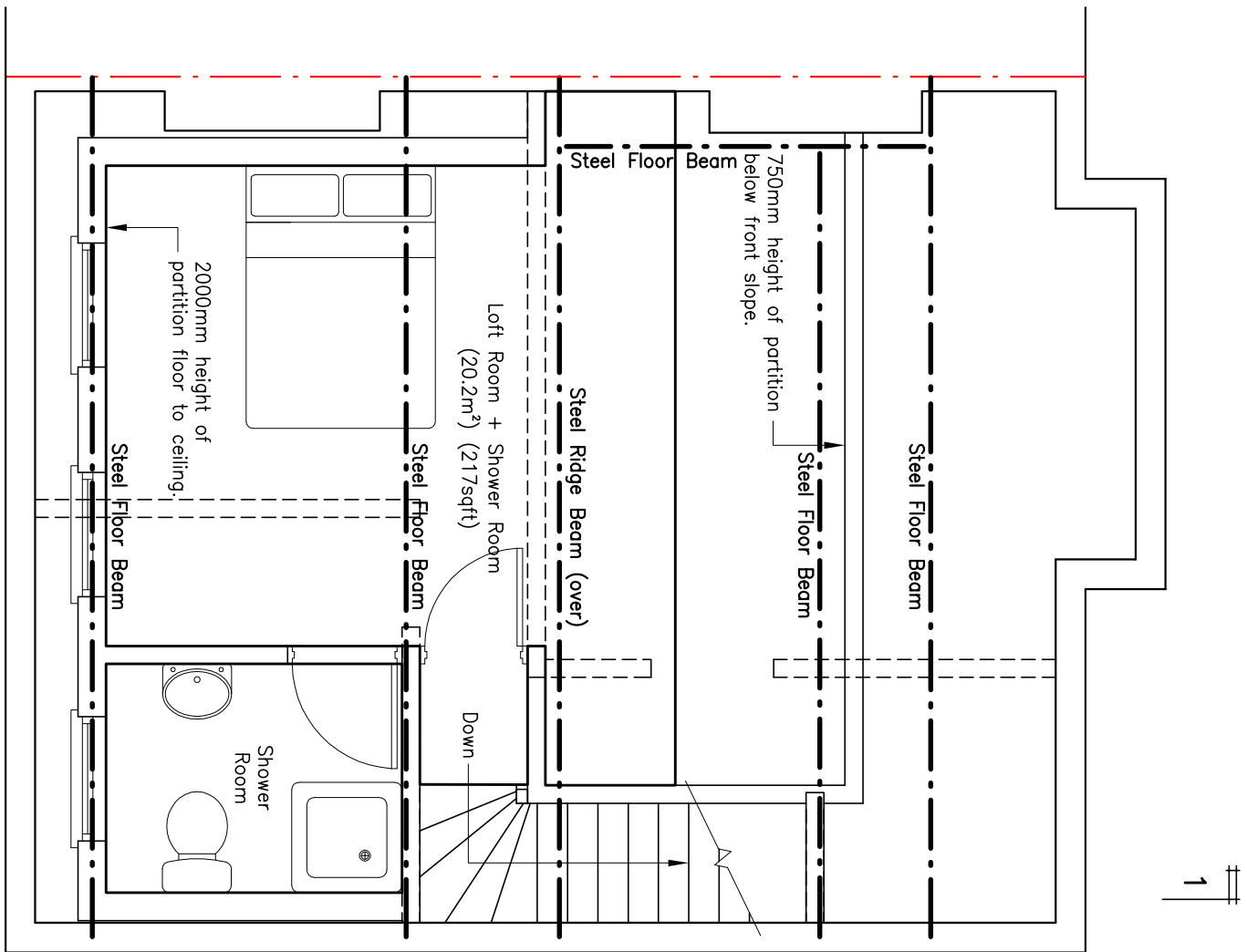

Proposed Second Floor Plan

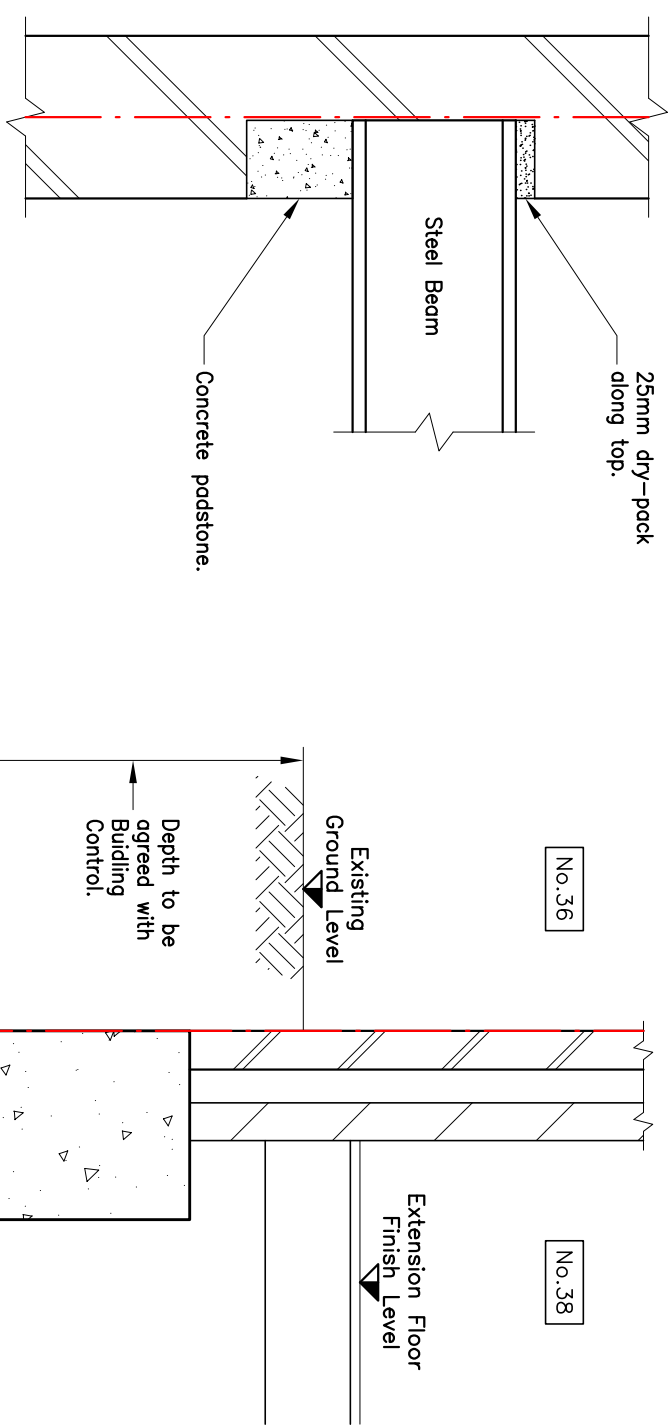

Typical Steel Beam Padstone Detail At Party Wall
(Scale = 1:10)

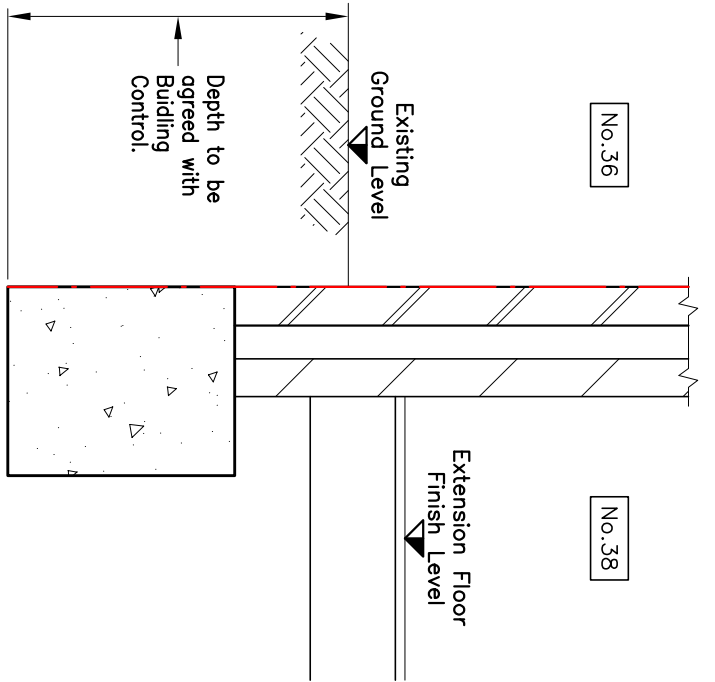

Section 2-2
(Scale = 1:20)

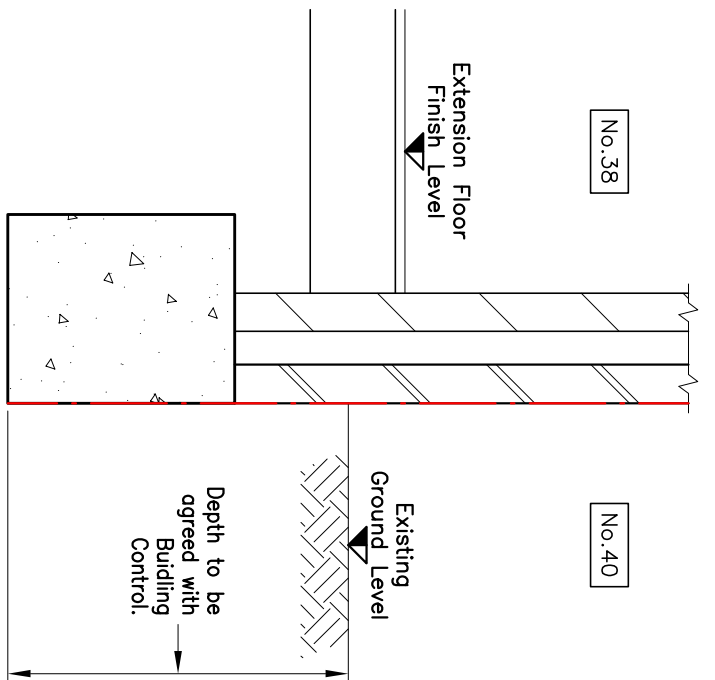

Section 3-3
(Scale = 1:20)

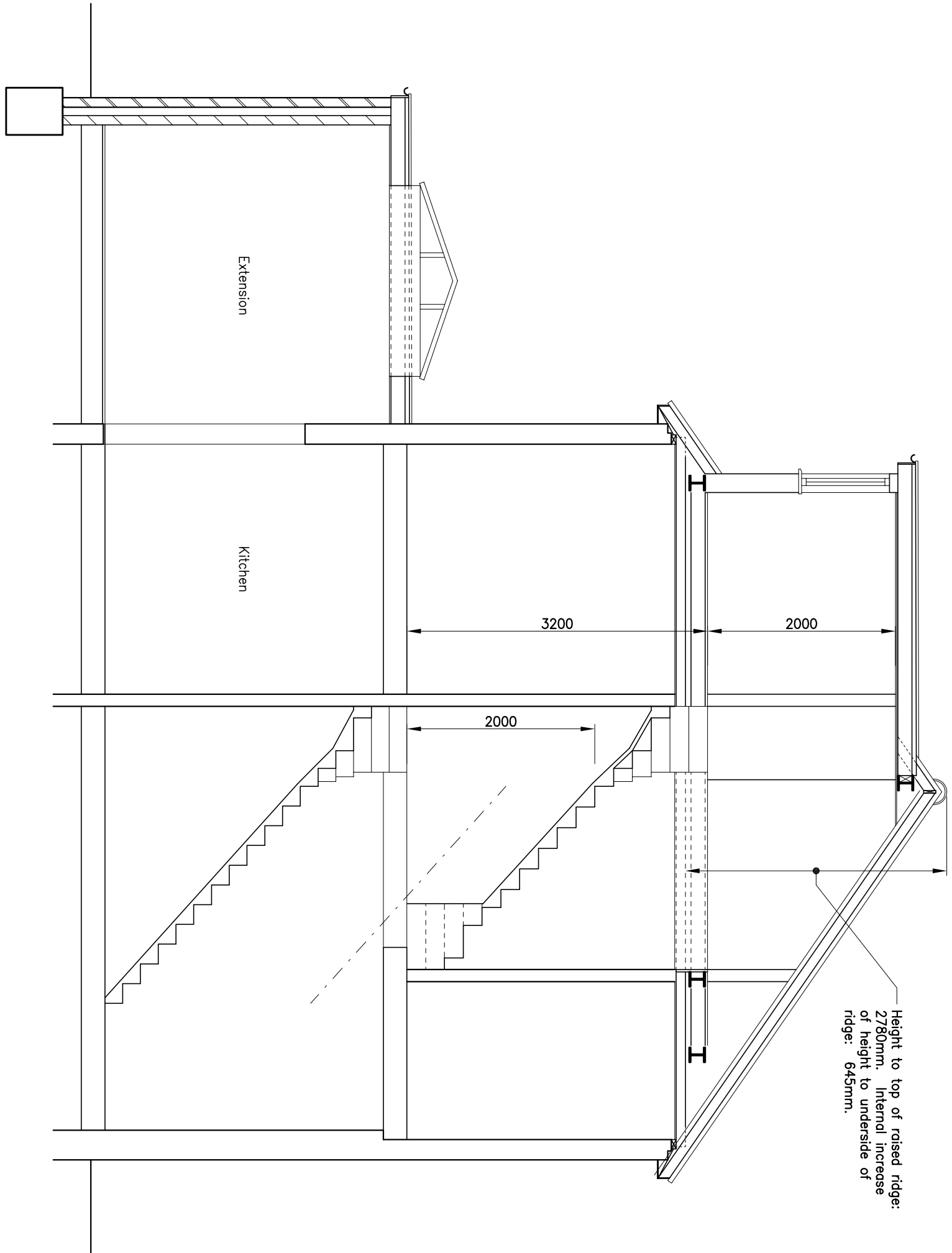

Proposed Section 1-1

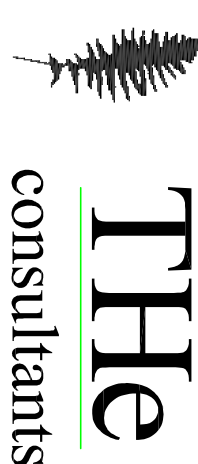
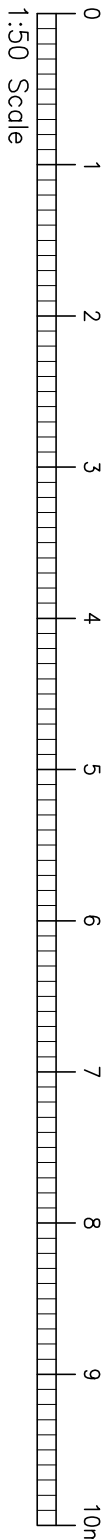

Terry Harriette Engineering Consultants
'Epoch'
30 Downs Hill
Beckenham, Kent
BR3 5HB

Telephone: 020 8658 6090
Facsimile: 020 8658 9496
Email: info@thericonsult.com
Web Site: www.thericonsult.com

© This drawing is the copyright of Terry Harriette Engineering Consultants and must not be copied in part or full without prior written permission from THE Consultants.

Client: MR. M. WHITEFIELD

Project:

38 CONSTANTINE ROAD,
GOSPEL OAK, LONDON,
NW3 2NG

Title:

PROPOSED PLANS
AND SECTIONS

Drawn: T. Crosby	Designed: T. Harriette
Date: 26.11.2017	Dwg No.: 1635/04
Scale: 1:50	Rev C