

Photovoltaic Panel Investigation

A desktop study has been carried to estimate the amount of maximum photovoltaic panels can fit on SW/SE pitch roof.

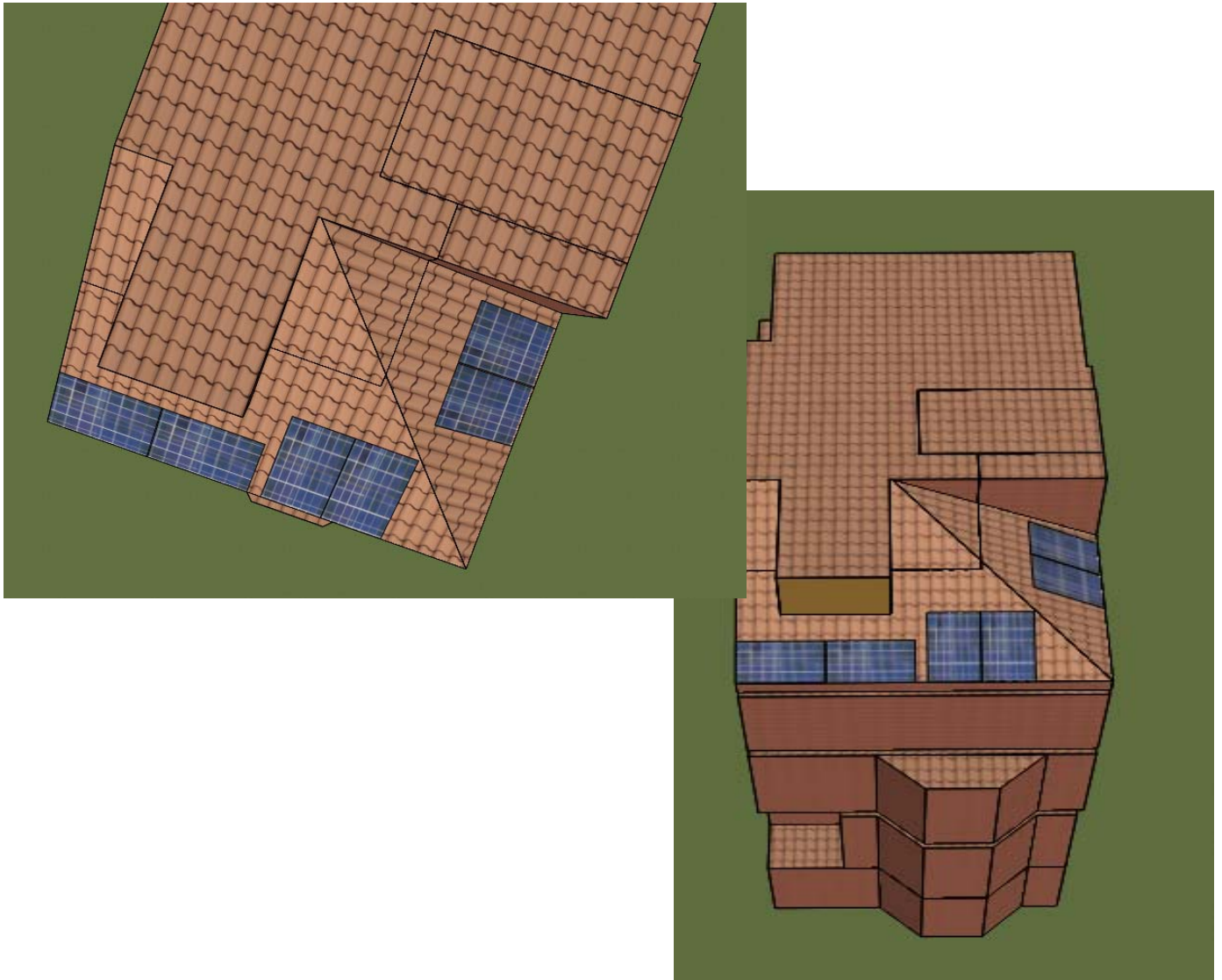

Total m2 PV = 9.8 m2 (each panel 1.65 * 0.990)

Total KWp based on 250W Panel = 1.5 KWp

Conclusion:

81 Fordwych Road, London NW2 3TL is an existing building with existing structural which have a weight limit as well, We will recommend to have maximum of 1.5 KWp system.