

DO NOT SCALE
 THIS DRAWING IS © IAN RITCHE ARCHITECTS LTD
 Dimensions to be verified on site.
 Figured dimensions to take preference to those scaled.
 All discrepancies to be clarified with the project Architect.
 Unless otherwise stated all levels to be AOD.
 This drawing is the property of Ian Ritchie Architects Ltd. and is issued on the condition it is not reproduced, retained or disclosed to any unauthorised person, either wholly or in part without written consent.

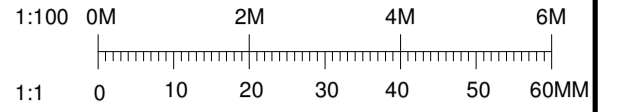

— EXISTING
 ■ ELEMENT TO BE REMOVED

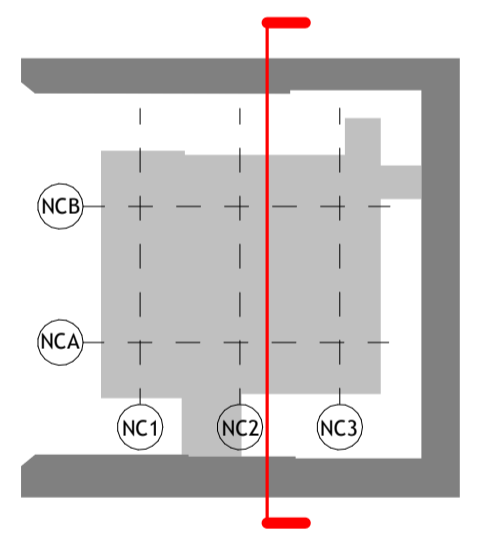
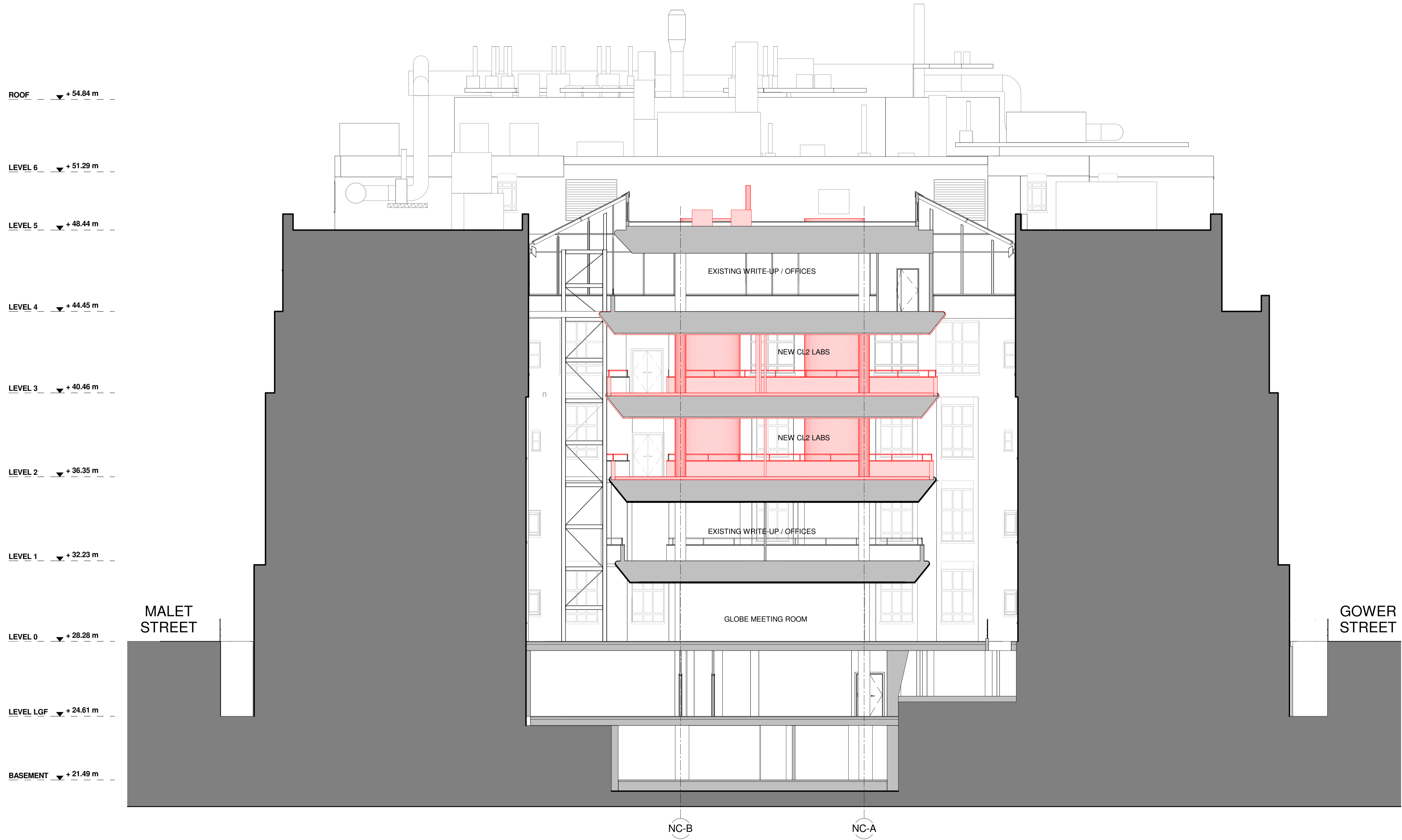

POO	19.12.14	TR	CR	AS	Issued for Planning
Rev	Date	By	Ck	Ap	Description

Job Title
LONDON SCHOOL OF HYGIENE AND TROPICAL MEDICINE (KEPPEL STREET)

Drawing Title
North Courtyard Building Existing East-West Section

© IAN RITCHE ARCHITECTS LTD.
 110 Three Colt Street London E14 8AZ
 Tel: (44) 2073381100 Fax: (44) 2073381199

Status
PLANNING

Scale
 As indicated@A1

Date
 19.12.2017

Drawn
 TR

Checked
 CR

Approved
 AS

Job No.
 739

Drawing No.
 IRAL-P1-08-0202

Rev.
 POO

1 North Courtyard Building - Existing East-West Section - Looking South
 1 : 100