

DO NOT SCALE
 THIS DRAWING IS © IAN RITCHIE ARCHITECTS LTD
 Dimensions to be verified on site.
 Figural dimensions to take preference to those scaled.
 All discrepancies to be clarified with the project Architect.
 Unless otherwise stated all levels to be AOS.
 This drawing is the property of Ian Ritchie Architects Ltd, and is
 loaned on the condition it is not reproduced, retained or
 disclosed to any unauthorized person, either wholly or in part without
 written consent.

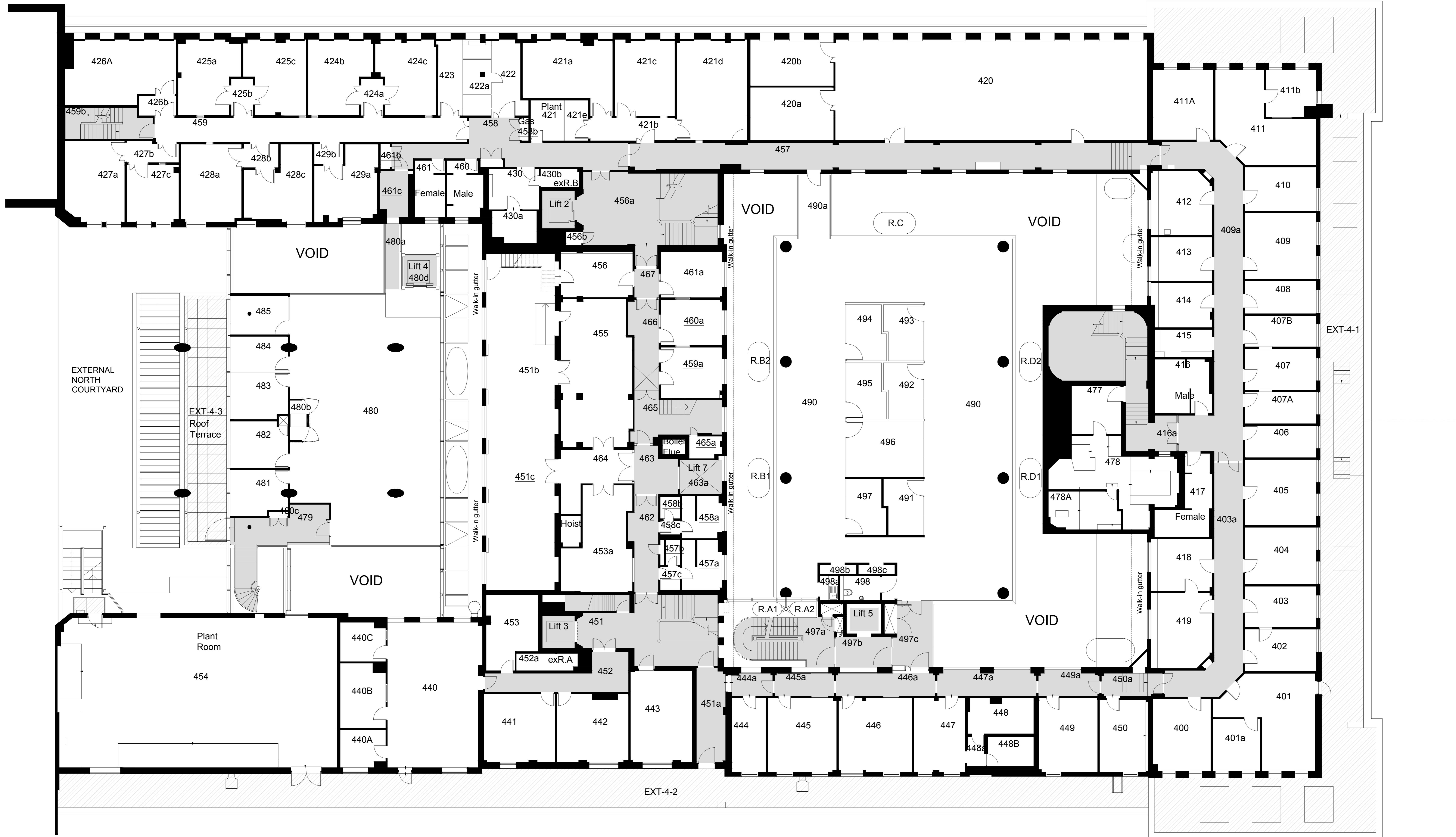
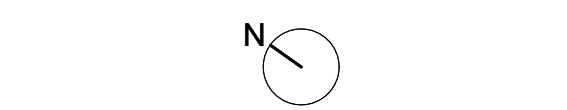
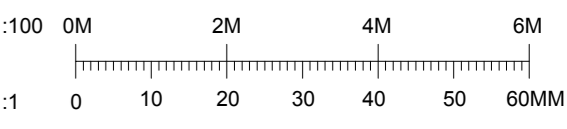

01 Existing Level 04 Plan
 18-0104 Scale = 1:100

P00 19.12.17 TOD CR AS First Issue			
Rev.	Date	By	Description
Job Title			
LONDON SCHOOL OF HYGIENE AND TROPICAL MEDICINE (KEPPEL STREET)			
Drawing Title			
GA Plan			
Level 04			
Existing			
© Ian Ritchie Architects Ltd 110 Three Cole Street London E14 6AE Tel: (44) 207381100 Fax: (44) 207381199			
Status			
PLANNING			
Scale	1:100@A0	Date	19.12.2017
Drawn	TOD	Checked	AS
Job No.	739	Drawing No.	IRAL-P1-08-0104
Rev.	P00		