

DO NOT SCALE.  
 THIS DRAWING IS © IAN RITCHIE ARCHITECTS LTD.  
 Dimensions to be verified on site.  
 Planned dimensions to take preference to those scaled.  
 All discrepancies to be clarified with the project Architect.  
 Unless otherwise stated all levels to be AOD.  
 This drawing is the property of Ian Ritchie Architects Ltd. and is  
 issued on the condition it is not reproduced, related or  
 disclosed to any unauthorised person, either wholly or in part without  
 written consent.

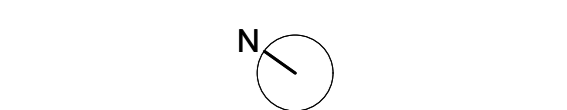

■ ELEMENT TO BE REMOVED

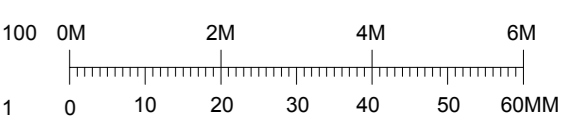
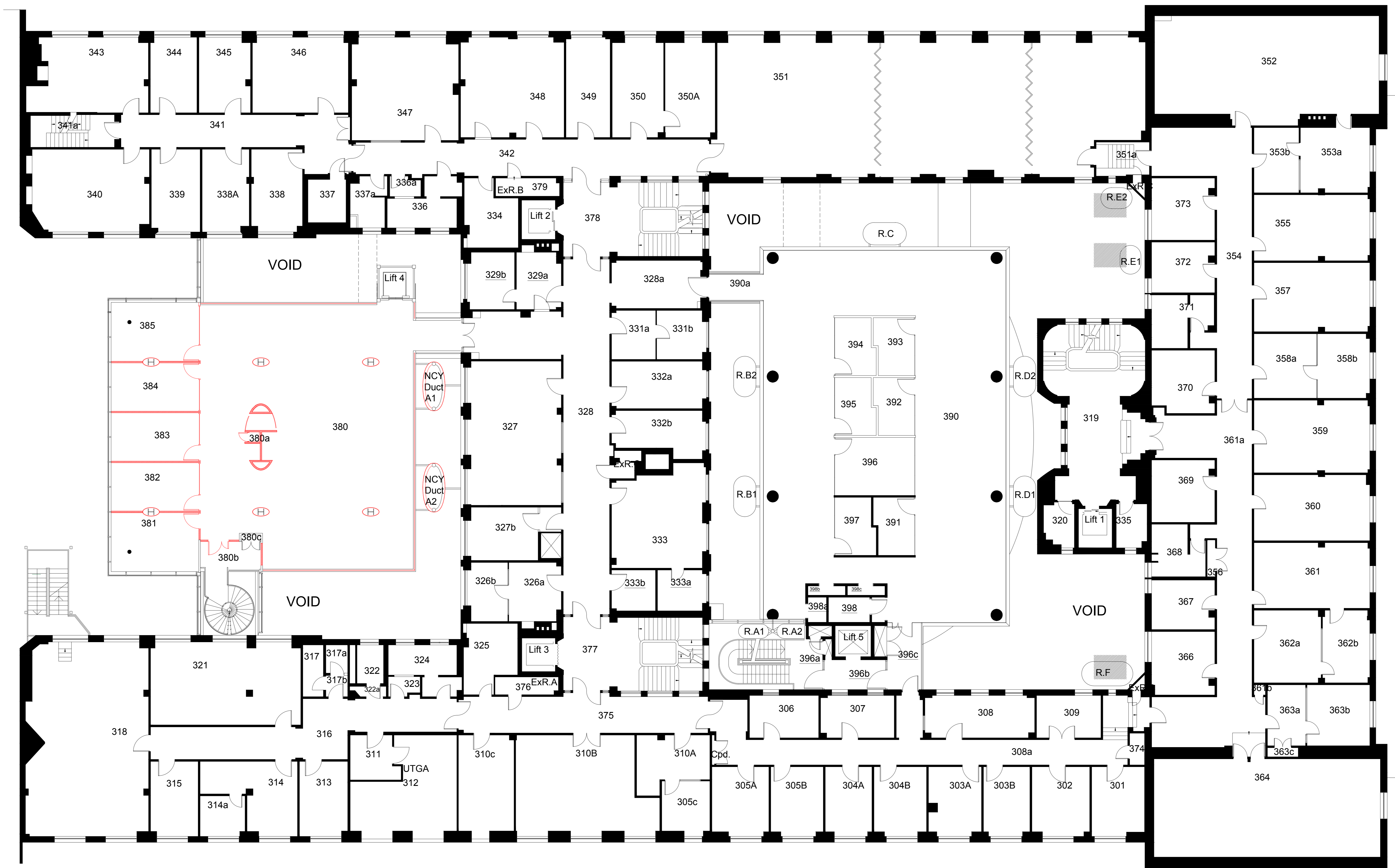

01 Existing Level 03 Plan  
 18-0103 Scale = 1:100

PO0 19.12.17 TOD CR AS First Issue			
Rev	Date	By	Description
Job Title			
LONDON SCHOOL OF HYGIENE AND TROPICAL MEDICINE (KEPPEL STREET)			
Drawing Title			
GA Plan Level 03 Existing			
IAN RITCHIE ARCHITECTS LTD 110 Three Colt Street London E14 8AZ TEL: (+44) 207381100 FAX: (+44) 207381199			
Status PLANNING			
Scale	1:100@A0		Date
Drawn	TOD		19.12.2017
Checked	CR		Approved
AS	AS		AS
Job No.	Drawing No.	Rev.	
739	IRAL-P1-08-0103	PO0	