

DO NOT SCALE
 THIS DRAWING IS © IAN RITCHIE ARCHITECTS LTD
 Dimensions to be verified on site.
 Planned dimensions to take preference to those scaled.
 All discrepancies to be clarified with the project Architect.
 Details otherwise stated all levels to be AOD.
 This drawing is the property of Ian Ritchie Architects Ltd, and is
 issued on the condition it is not reproduced, released or
 disclosed to any unauthorised person, either wholly or in part without
 written consent.

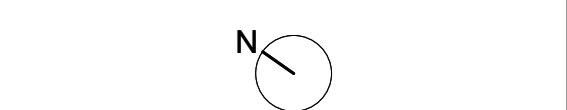

■ ELEMENT TO BE REMOVED

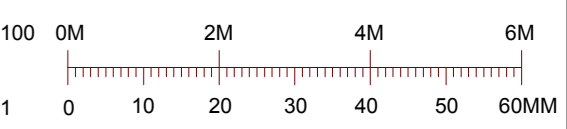
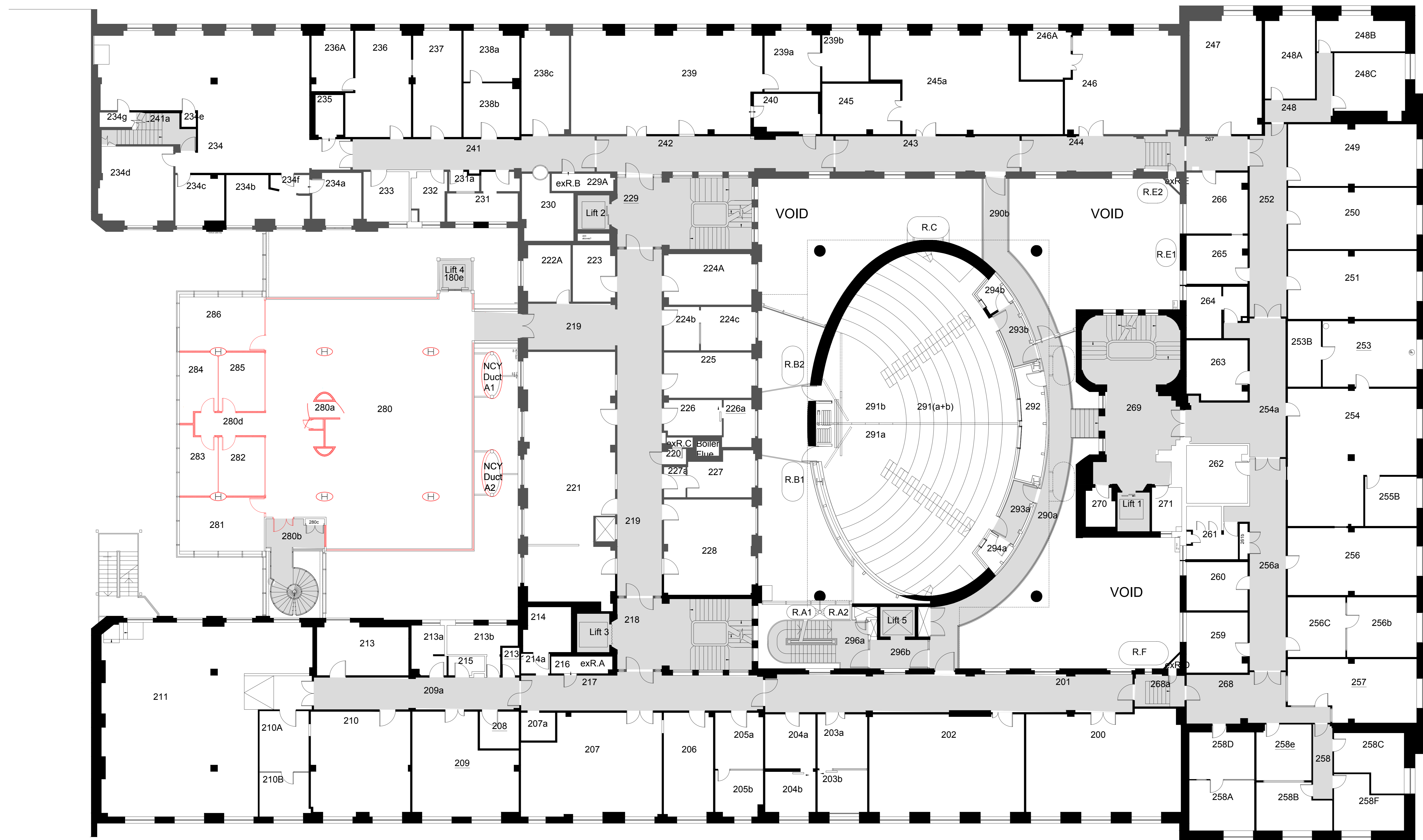

01 Existing Level 02 Plan
 18-0102 Scale = 1:100

A00 15.12.17 TOD CR AS First Issue

Rev. Date By Ch. Ap. Description

Job Title
 LONDON SCHOOL OF HYGIENE
 AND TROPICAL MEDICINE
 (KEPPEL STREET)

Drawing Title
 GA Plan
 Level 02
 Existing

IAN RITCHIE ARCHITECTS LTD
 110 Three Colt Street London E14 8AZ
 Tel: (44) 2073381100 Fax: (44)
 2073381199

Status PLANNING

Scale 1:100@A0 Date 15.12.2017

Drawn TOD Checked CR Approved AS

Job No. 739 Drawing No. IRAL-P1-08-0102 Rev. A00