

## 10.2 Appendix B: Drawings

Drawing No.	Revision	Title	Scale
IRAL-P1-08-0000	P00	Site Location Plan	1:1250@A4
IRAL-P1-08-0100	P00	GA Plan Ground Level Existing	1:100@A0
IRAL-P1-08-0101	P00	GA Plan Level 01 Existing	1:100@A0
IRAL-P1-08-0102	P00	GA Plan Level 02 Existing	1:100@A0
IRAL-P1-08-0103	P00	GA Plan Level 03 Existing	1:100@A0
IRAL-P1-08-0104	P00	GA Plan Level 04 Existing	1:100@A0
IRAL-P1-08-0105	P00	GA Plan Level 05 Existing	1:100@A0
IRAL-P1-08-0106	P00	GA Plan Level 06 Existing	1:100@A0
IRAL-P1-08-1007	P00	GA Plan Lower Ground Level Existing	1:100@A0
IRAL-P1-08-1008	P00	GA Plan Basement Level Existing	1:100@A0
IRAL-P1-08-0201	P00	North Courtyard Building Existing North Elevation	1:100@A1
IRAL-P1-08-0202	P00	North Courtyard Building Existing East-West Section	1:100@A1
IRAL-P1-08-0203	P00	North Courtyard Building Existing North-South Section	1:100@A1
IRAL-P1-08-0204	P00	North Courtyard Building Existing Section Through Atrium	1:100@A1
IRAL-P1-08-1102	P00	GA Plan Level 02 Proposed New Works	1:100@A0
IRAL-P1-08-1103	P00	GA Plan Level 03 Proposed New Works	1:100@A0
IRAL-P1-08-1112	P00	GA Plan Level 02 Proposed New Wet Labs	1:100@A3
IRAL-P1-08-1113	P00	GA Plan Level 03 Proposed New Wet Labs	1:100@A3
IRAL-P1-08-1201	P00	North Courtyard Building Proposed North Elevation	1:100@A1
IRAL-P1-08-1202	P00	North Courtyard Building Proposed East-West Section	1:100@A1
IRAL-P1-08-1203	P00	North Courtyard Building Proposed North-South Section	1:100@A1
IRAL-P1-08-1204	P00	North Courtyard Building Proposed Section Through Atrium	1:100@A1
IRAL-P1-08-2001	P00	North Courtyard Building Proposed Roof Plant Plan	1:100@A1
IRAL-P1-08-2002	P00	North Courtyard Building Proposed Roof Plant Section	1:50@A1
IRAL-P1-08-2003	P00	North Courtyard Building Proposed Roof Plant Axonometric	NTS@A1

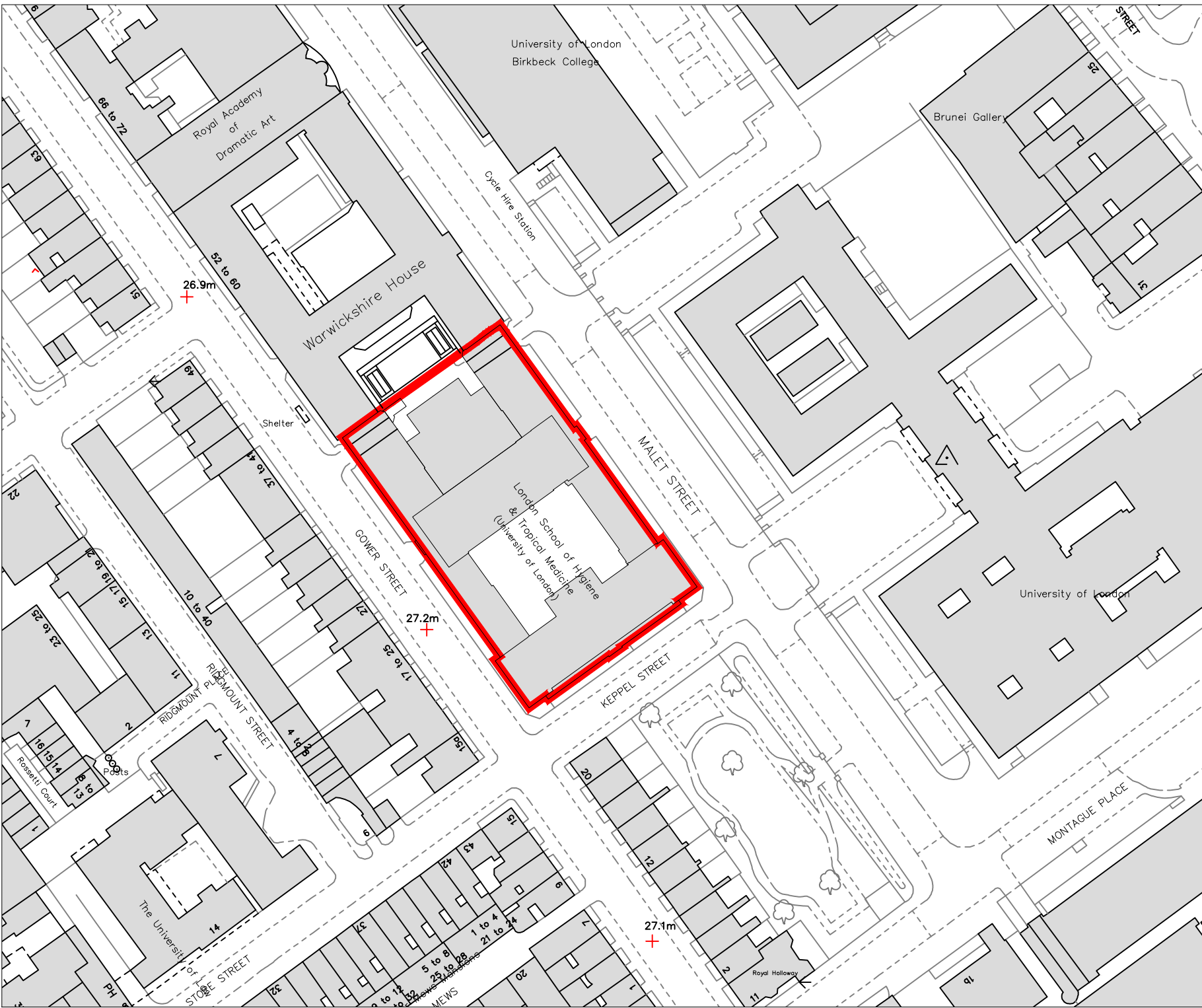

**DO NOT SCALE**  
 THIS DRAWING IS © IAN RITCHIE ARCHITECTS LTD.  
 Dimensions to be verified on site.  
 Figured dimensions to take preference to those scaled.  
 All discrepancies to be clarified with the project Architect.  
 Unless otherwise stated all levels to be AOD.  
 This drawing is the property of Ian Ritchie Architects Ltd. and is issued on the condition it is not reproduced, retained or disclosed to any unauthorised person, either wholly or in part without written consent.  
 Ordnance Survey material is used with the permission of The Controller of HMSO, © Crown copyright AR 159670.



**Site**

P00	19.12.17	TOD	CR	AS	First Issue
Rev	Date	By	Chk	App	Description

Job Title  
**LONDON SCHOOL OF HYGIENE AND TROPICAL MEDICINE  
 KEPPEL STREET**

Drawing Title  
**Site Location Plan**

**IAN RITCHIE ARCHITECTS LTD.**  
 110 Three Colt Street London E14 8AZ  
 Tel: 020 7338 1100 Fax: 020 7338 1199

Status  
 PLANNING

Scale	1:1250@A4	Date	19.12.17
Drawn	TOD	Checked	CR
		Approved	AS

Job No	Drawing No	Rev
739	IRAL-P1-08-0000	P00

DO NOT SCALE  
 THIS DRAWING IS © IAN RITCHIE ARCHITECTS LTD  
 Dimensions to be verified on site.  
 Figural dimensions to take preference to those scaled.  
 All discrepancies to be clarified with the project architect.  
 Unless otherwise stated all levels to be AOS.  
 This drawing is the property of Ian Ritchie Architects Ltd. and is  
 issued on the condition it is not reproduced, retained or  
 disclosed to any unauthorized person, either wholly or in part without  
 written consent.

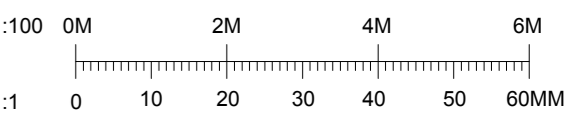

MALET STREET

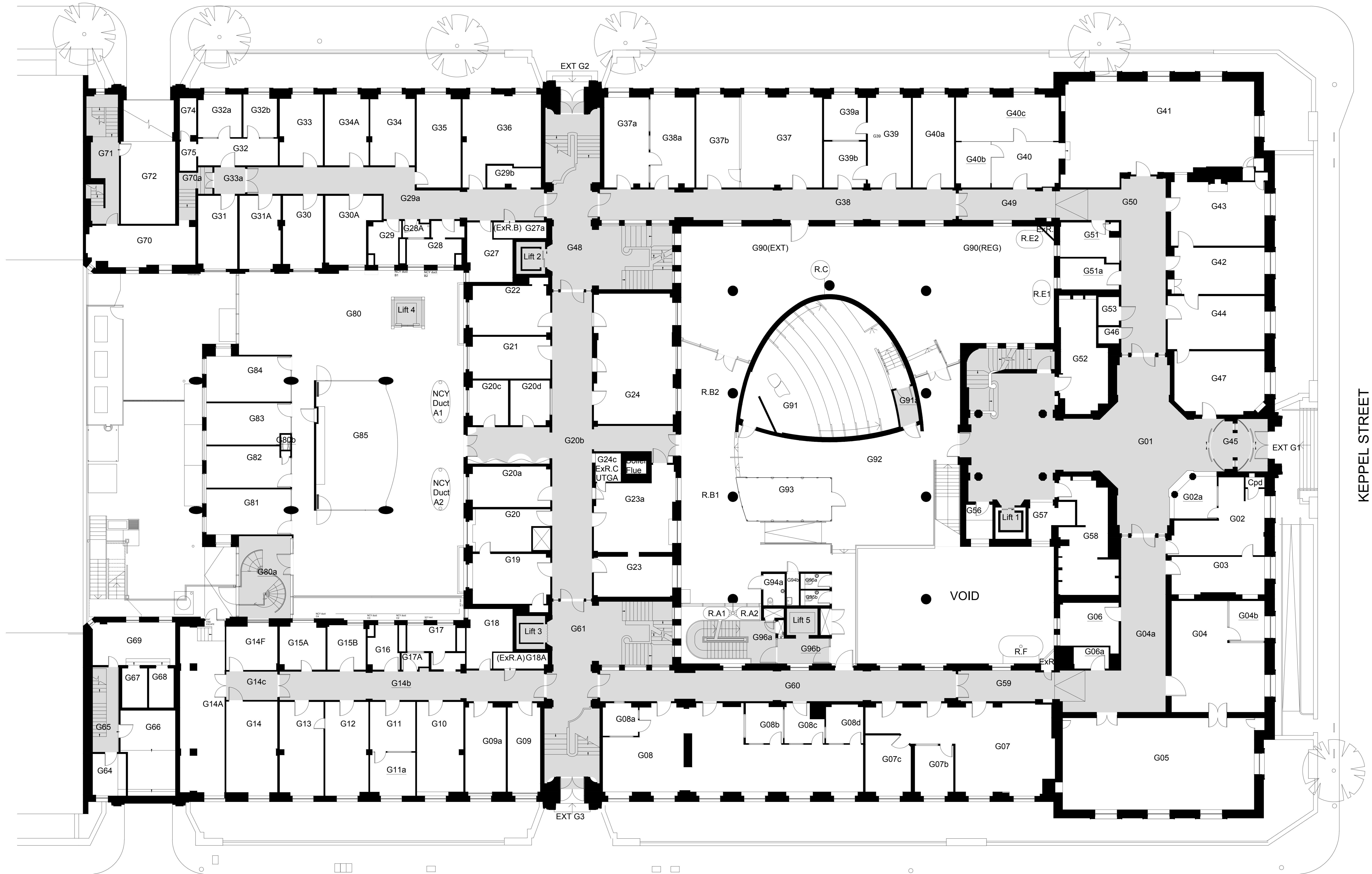

KEPPEL STREET

GOWER STREET

01 Existing Ground Floor Level Plan  
 18-0100 Scale = 1:100

P00 19.12.17 TOD CR AS First Issue			
Rev:	Date:	By:	Description:
Job Title: LONDON SCHOOL OF HYGIENE AND TROPICAL MEDICINE (KEPPEL STREET)			
Drawing Title: <b>GA Plan</b> Ground Level Existing			
© Ian Ritchie Architects Ltd 110 Three Cole Street London E14 4NJ Tel: (44) 2073381100 Fax: (44) 2073381199			
Status: PLANNING			
Scale:	1:100/PA0	Date:	19.12.2017
Drawn:	TOD	Checked:	AS
Job No.:	739	Drawing No.:	IRAL-P1-08-0100
Rev.:	P00		

**DO NOT SCALE**  
 THIS DRAWING IS © IAN RITCHIE ARCHITECTS LTD  
 Dimensions to be verified on site.  
 Figural dimensions to take preference to those scaled.  
 All discrepancies to be clarified with the project Architect.  
 Unless otherwise stated all levels to be AGD.  
 This drawing is the property of Ian Ritchie Architects Ltd. and is  
 loaned on the condition it is not reproduced, retained or  
 disclosed to any unauthorised person, either wholly or in part without  
 written consent.

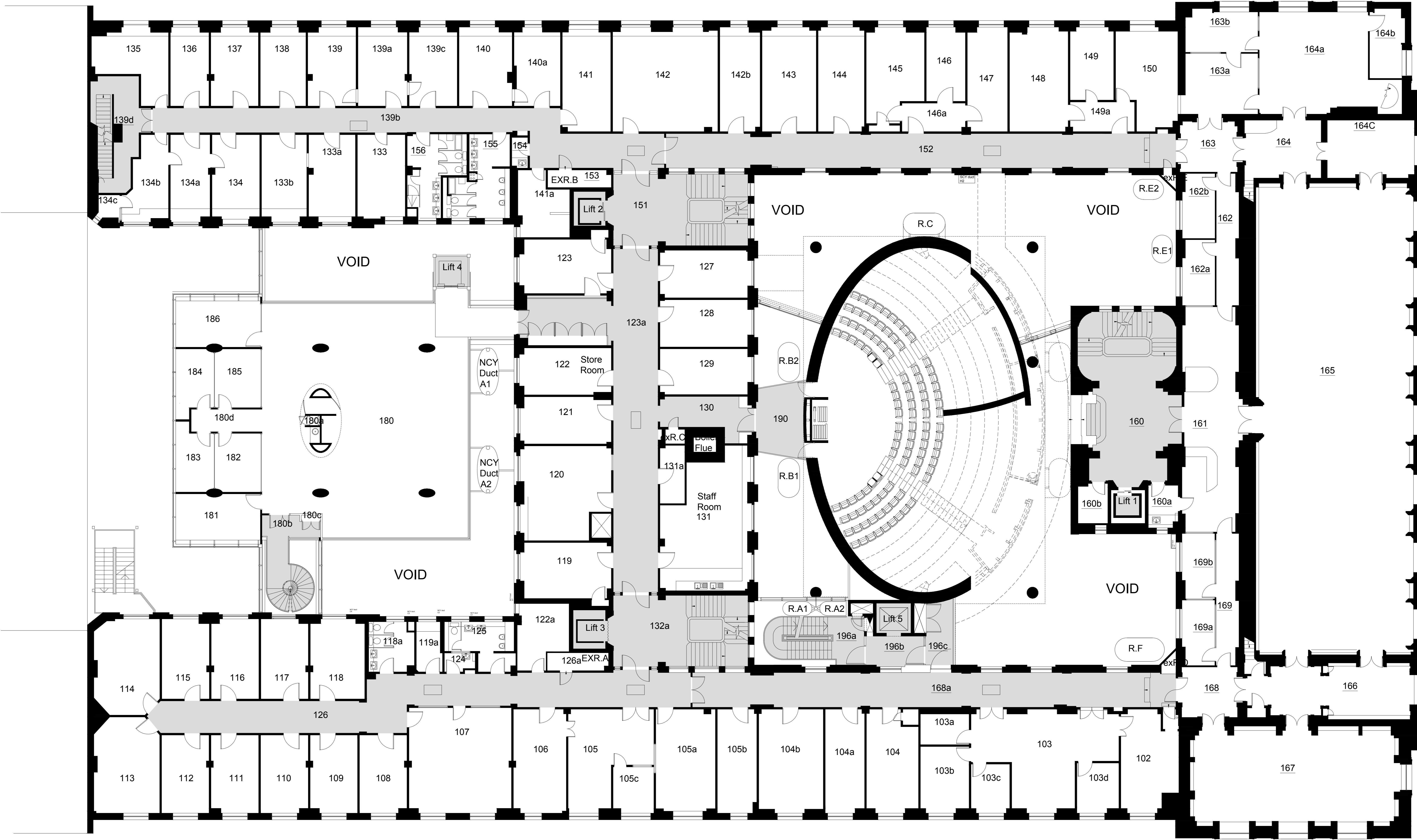
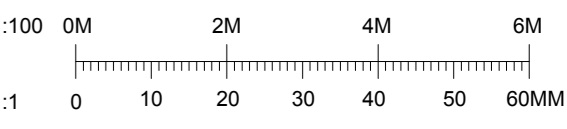

01 Existing Level 01 Plan  
 18-0101 Scale = 1:100

P00 19.12.17 TOD CR AS First Issue			
Rev	Date	By	Description
Job Title			
LONDON SCHOOL OF HYGIENE AND TROPICAL MEDICINE (KEPPEL STREET)			
Drawing Title			
GA Plan Level 01 Existing			
© Ian Ritchie Architects Ltd 110 Three Cols Street London E14 4AZ Tel: (44) 2073381100 Fax: (44) 2073381199			
Status PLANNING			
Scale	1:100/A0	Date	19.12.2017
Drawn	TOD	Checked	AS
Job No.	739	Drawing No.	IRAL-P1-08-0101
Rev.	P00		

DO NOT SCALE  
 THIS DRAWING IS © IAN RITCHIE ARCHITECTS LTD  
 Dimensions to be verified on site.  
 All discrepancies to be clarified with the project Architect.  
 Where alterations are made all levels to be AOD.  
 This drawing is the property of Ian Ritchie Architects Ltd, and is  
 issued on the condition it is not reproduced, released or  
 disclosed to any unauthorised person, either wholly or in part without  
 written consent.

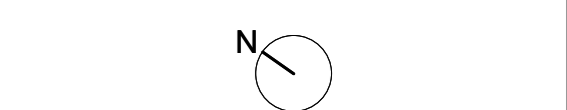
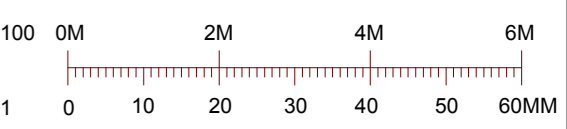

■ ELEMENT TO BE REMOVED

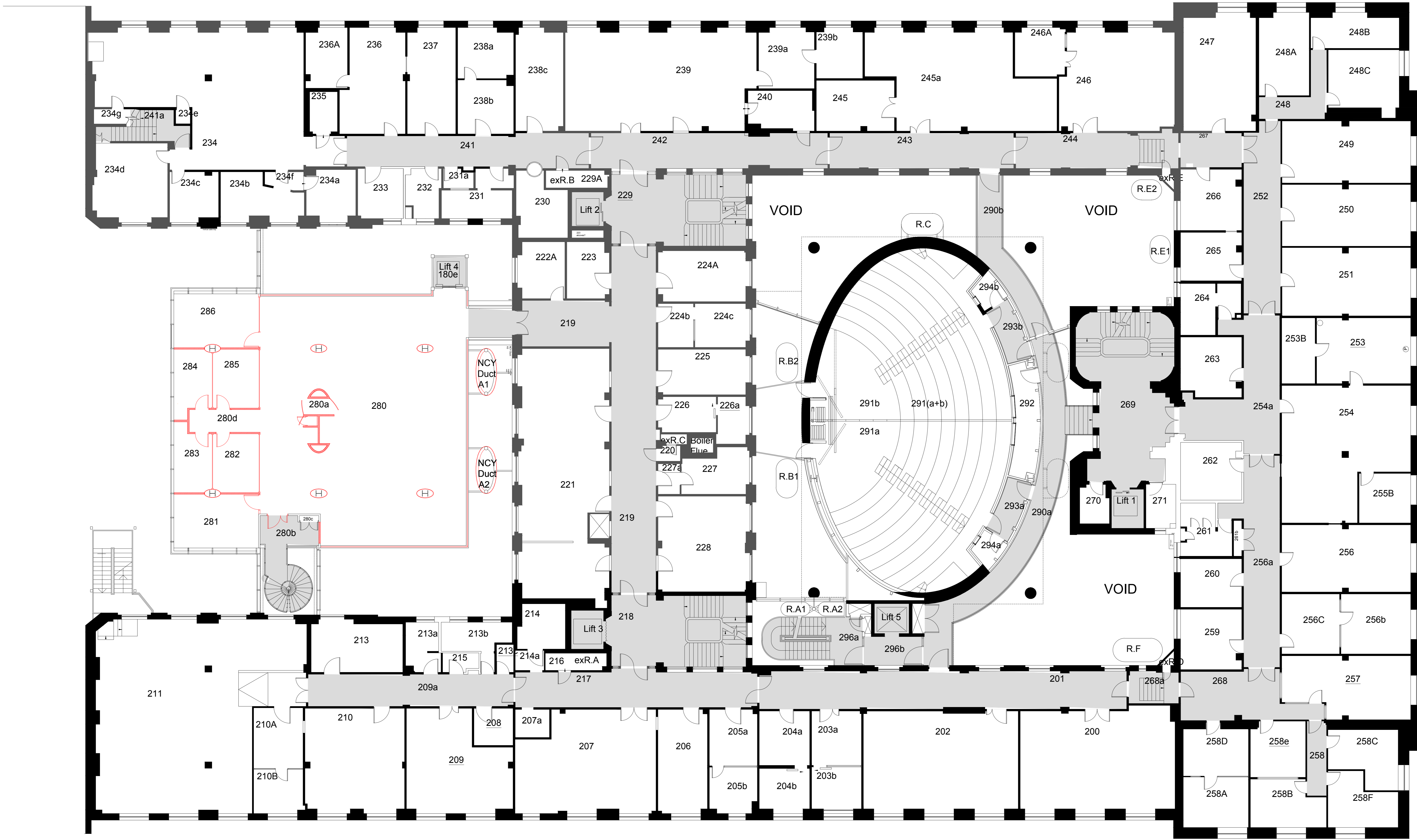

01 Existing Level 02 Plan  
 18-0102 Scale = 1:100

Rev	Date	By	Chk	App	Description
001	15.12.17	TOD	CR	AS	First Issue
Job Title					
LONDON SCHOOL OF HYGIENE AND TROPICAL MEDICINE (KEPPEL STREET)					
Drawing Title					
GA Plan Level 02 Existing					
© IAN RITCHIE ARCHITECTS LTD 110 Three Colt Street London E14 6AZ Tel: (44) 2073381100 Fax: (44) 2073381199					
Status: PLANNING					
Scale: 1:100(A0)		Date: 15.12.2017			
Drawn: TOD	Checked: CR	Approved: AS			
Job No: 739	Drawing No: IRAL-P1-08-0102	Rev: A00			



**DO NOT SCALE**  
 THIS DRAWING IS © IAN RITCHIE ARCHITECTS LTD  
 Dimensions to be verified on site.  
 Figural dimensions to take preference to those scaled.  
 All discrepancies to be clarified with the project Architect.  
 Unless otherwise stated all levels to be AOS.  
 This drawing is the property of Ian Ritchie Architects Ltd, and is  
 loaned on the condition it is not reproduced, retained or  
 disclosed to any unauthorized person, either wholly or in part without  
 written consent.

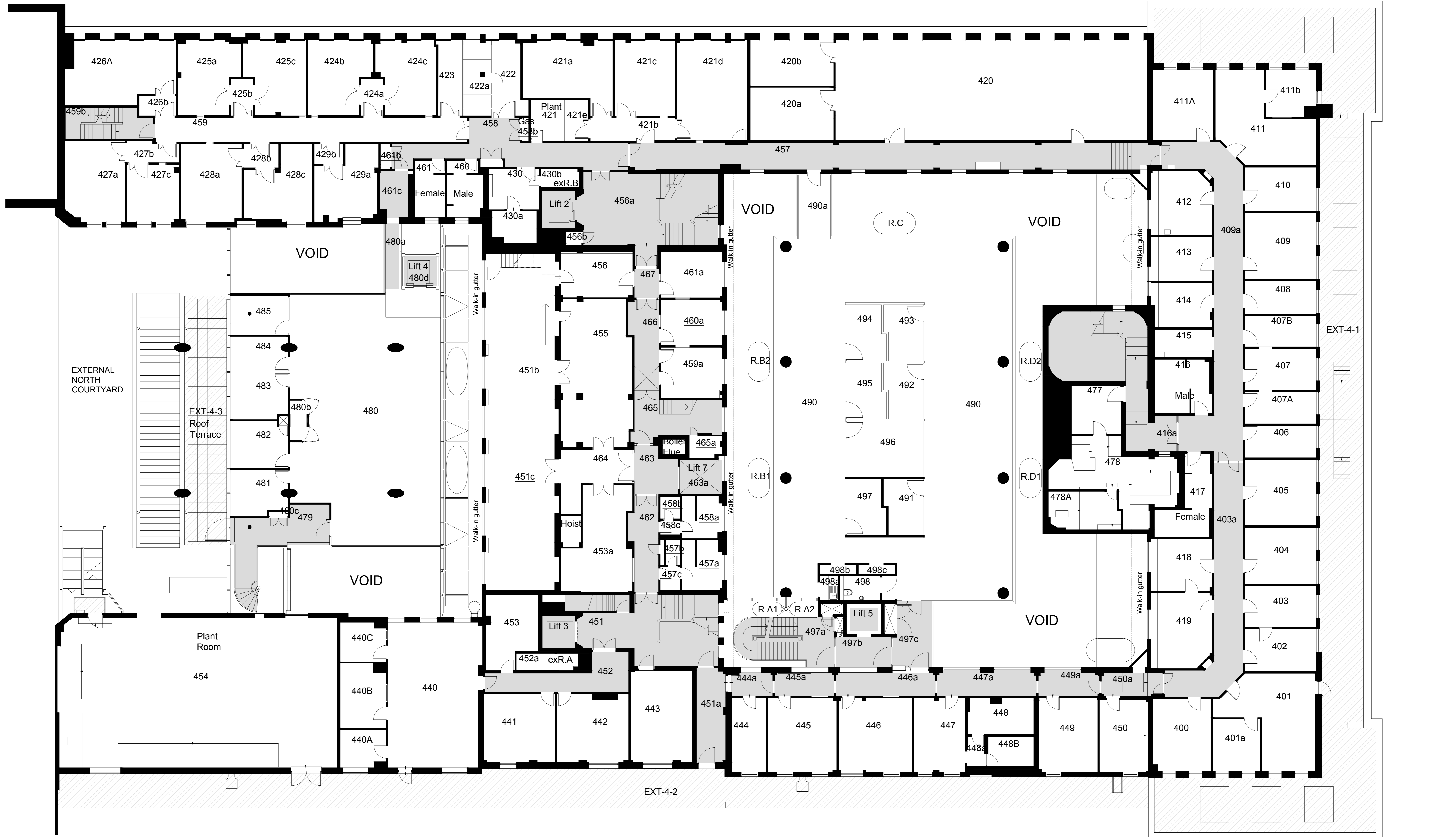
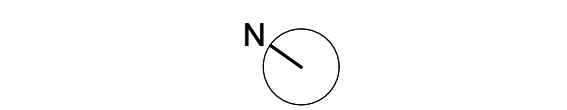
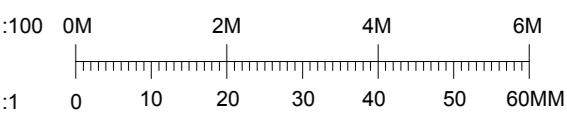

01 Existing Level 04 Plan  
 18-0104 Scale = 1:100

Rev: 19.12.17 TOB CR AS First Issue

Rev: Date By: CR, AS Description

Job Title:  
 LONDON SCHOOL OF HYGIENE  
 AND TROPICAL MEDICINE  
 (KEPPEL STREET)

Drawing Title:  
**GA Plan**  
**Level 04**  
**Existing**

© Ian Ritchie Architects Ltd  
 110 Three Cole Street London E14 4AZ  
 Tel: (44) 2073381100 Fax: (44)  
 2073381199

Status: **PLANNING**

Scale: 1:100/A0 Date: 19.12.2017

Drawn: TOD	Checked: CR	Approved: AS
Job No: 739	Drawing No: IRAL-P1-08-0104	Rev: P00

**DO NOT SCALE**  
 THIS DRAWING IS © IAN RITCHIE ARCHITECTS LTD  
 Dimensions to be verified on site.  
 Figural dimensions to take preference to those scaled.  
 All discrepancies to be clarified with the project Architect.  
 Unless otherwise stated all levels to be AOS.  
 This drawing is the property of Ian Ritchie Architects Ltd, and is  
 issued on the condition it is not reproduced, related or  
 to any unauthorised person, either wholly or in part without  
 written consent.

1:100 0M 2M 4M 6M  
 1:1 0 10 20 30 40 50 60MM

N

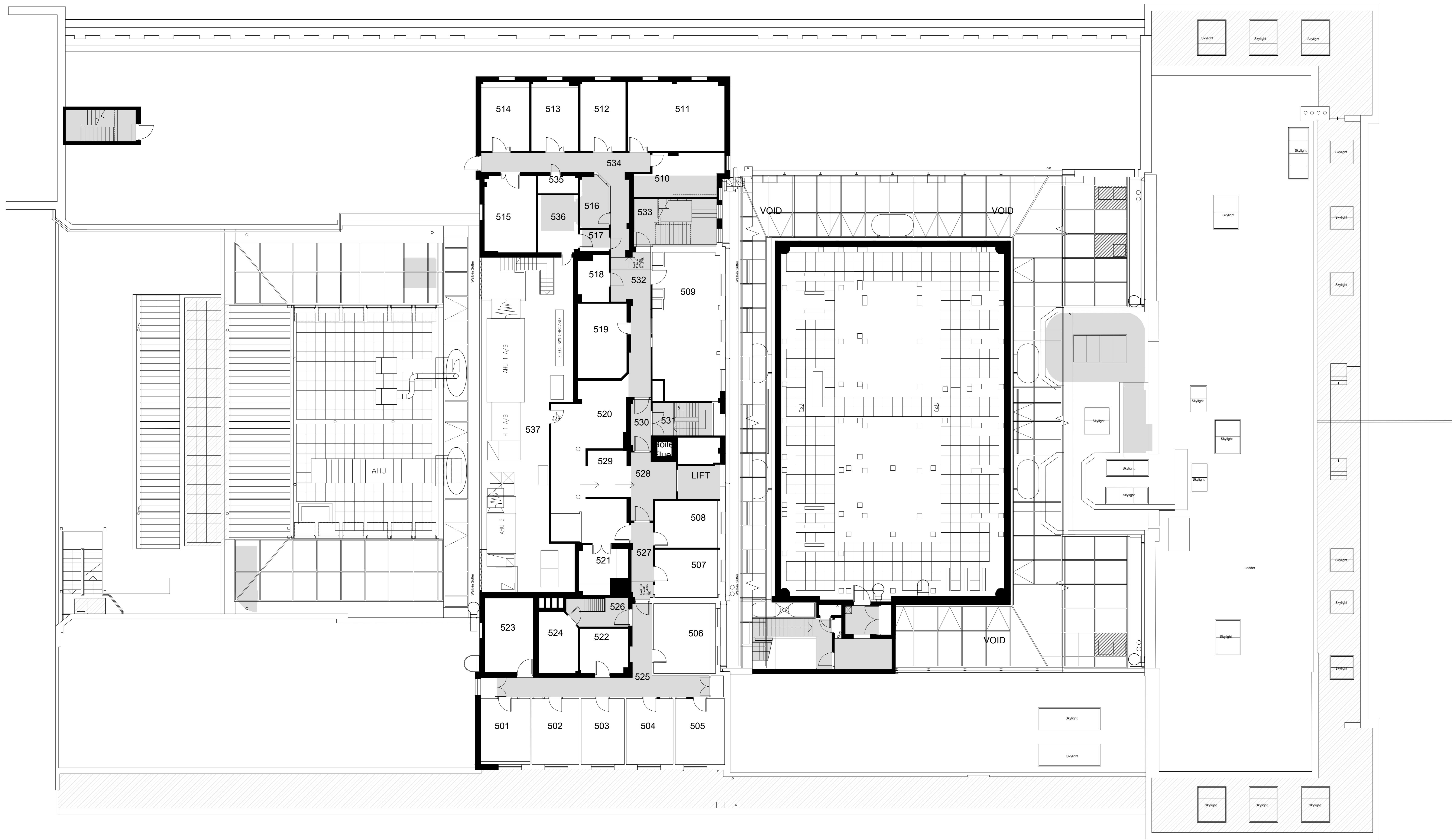

01 Existing Level 05 Plan  
 18-0105 Scale = 1:100

P00 19.12.17 TOD CR AS First Issue			
Rev	Date	By	Description
Job Title			
LONDON SCHOOL OF HYGIENE AND TROPICAL MEDICINE (KEPPEL STREET)			
Drawing Title			
GA Plan Level 05 Existing			
© Ian Ritchie Architects Ltd 110 Three Cole Street London E14 6AZ Tel: (44) 2073381100 Fax: (44) 2073381199			
Status PLANNING			
Scale	1:100/A0	Date	19.12.2017
Drawn	TOD	Checked	AS
Job No.	739	Drawing No.	IRAL-P1-08-0105
		Rev.	P00



**DO NOT SCALE**  
 THIS DRAWING IS © IAN RITCHIE ARCHITECTS LTD  
 Dimensions to be verified on site.  
 Figural dimensions to take preference to those scaled.  
 All discrepancies to be clarified with the project Architect.  
 Unless otherwise stated all levels to be AOS.  
 This drawing is the property of Ian Ritchie Architects Ltd, and is  
 issued on the condition it is not reproduced, related or  
 disclosed to any unauthorized person, either wholly or in part without  
 written consent.

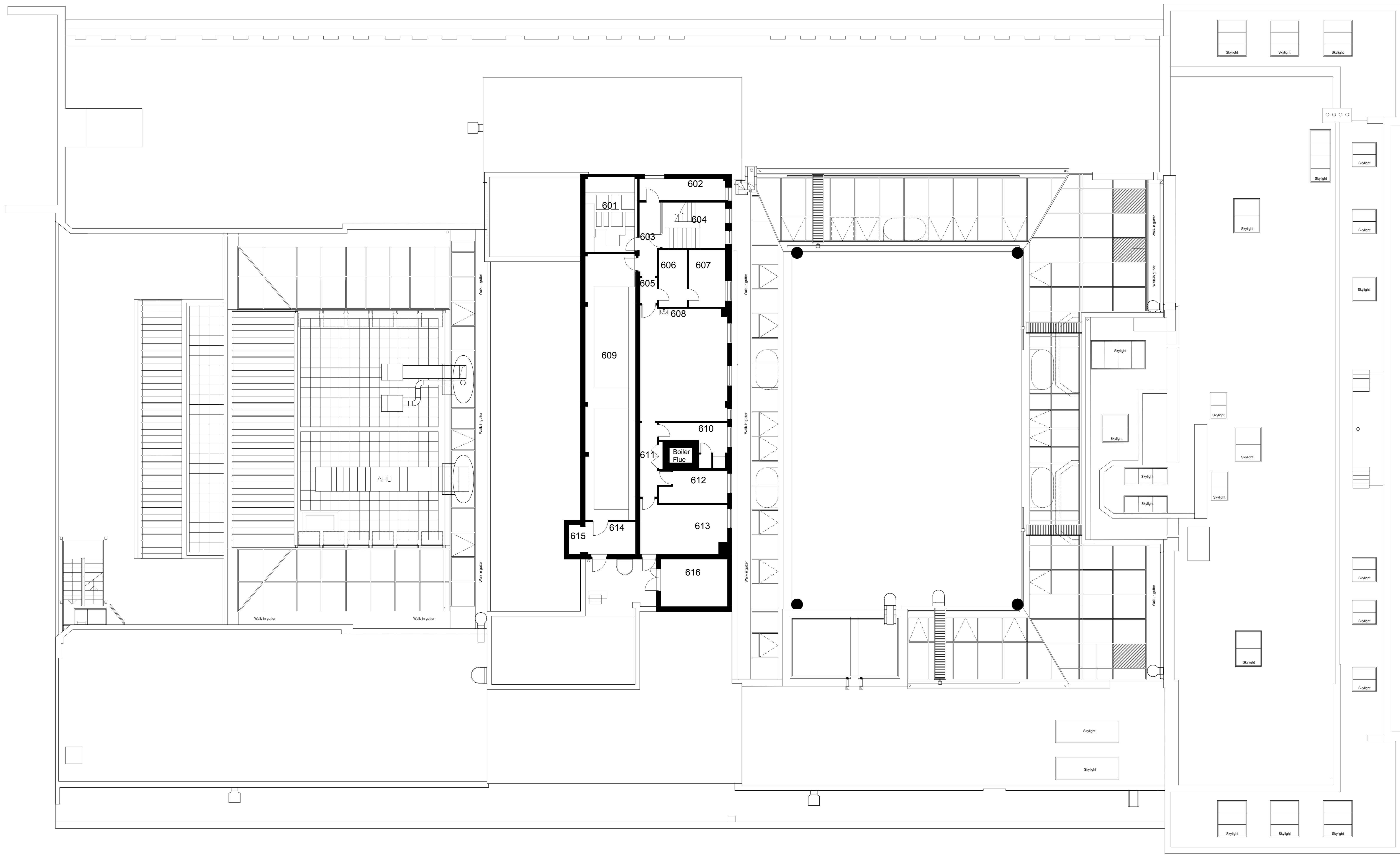
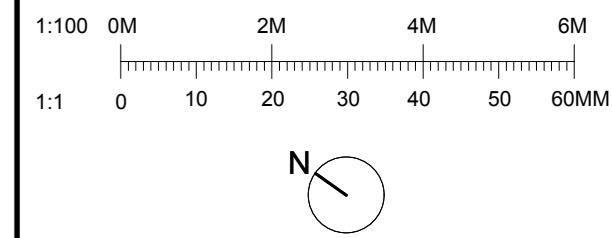

01 Existing Level 06 Plan  
 18-0106 Scale = 1:100

P00 19.12.17 TOD CR AS First Issue			
Rev	Date	By	Description
Job Title			
LONDON SCHOOL OF HYGIENE AND TROPICAL MEDICINE (KEPPEL STREET)			
Drawing Title			
<b>GA Plan</b> <b>Level 06</b> <b>Existing</b>			
© Ian Ritchie Architects Ltd 110 Three Cols Street London E14 4BZ Tel: (44) 2073381100 Fax: (44) 2073381199			
Status <b>PLANNING</b>			
Scale	1:100/A0	Date	19.12.2017
Drawn	TOD	Checked	CR
Job No.	739	Drawing No.	IRAL-P1-08-0106
		Rev.	P00

DO NOT SCALE  
 THIS DRAWING IS © IAN RITCHIE ARCHITECTS LTD  
 Dimensions to be verified on site.  
 Figural dimensions to take preference to those scaled.  
 All discrepancies to be clarified with the project architect.  
 Unless otherwise stated all levels to be AOS.  
 This drawing is the property of Ian Ritchie Architects Ltd. and is  
 based on the condition it is not reproduced, related or  
 disclosed to any unauthorized person, either wholly or in part without  
 written consent.

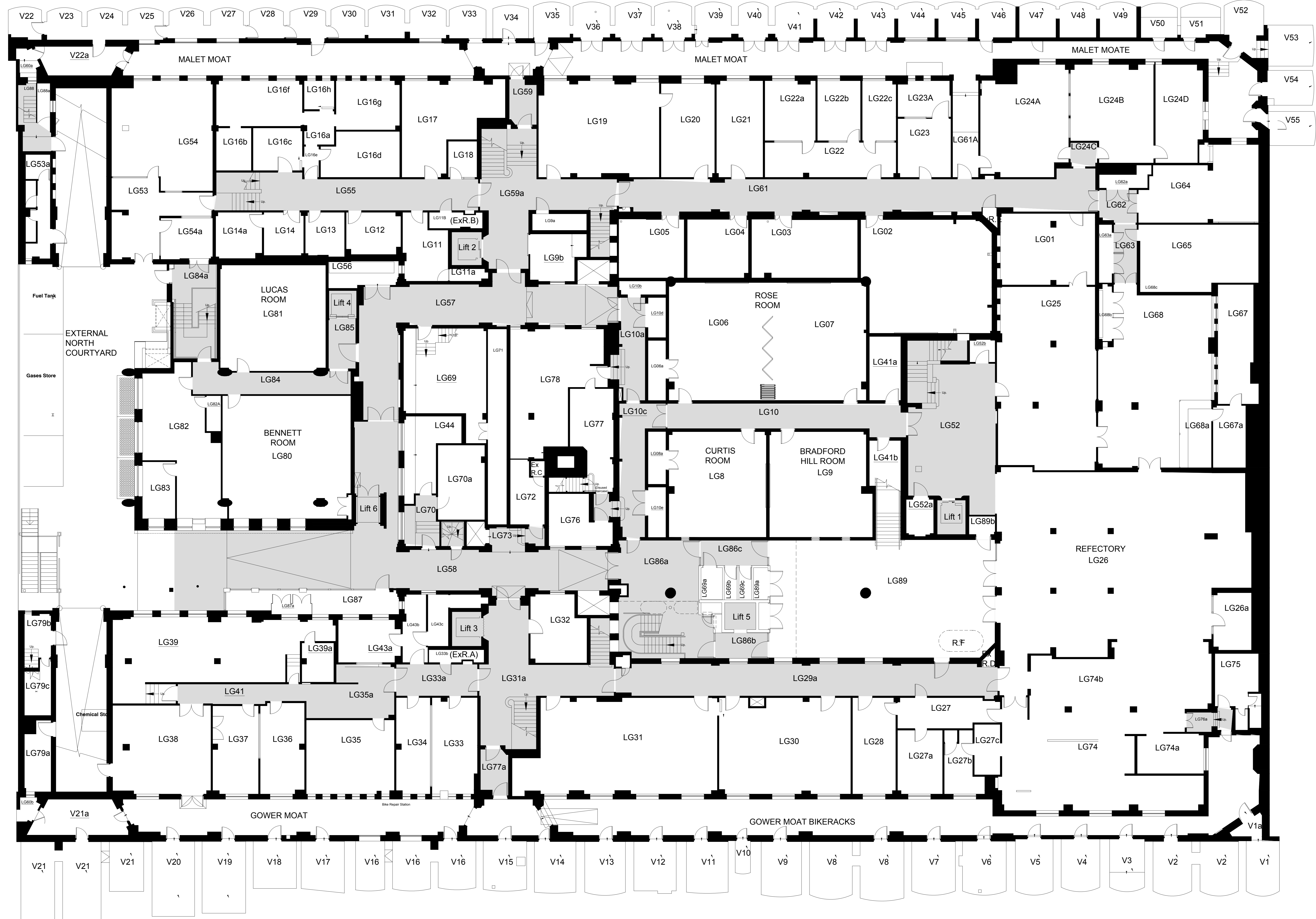
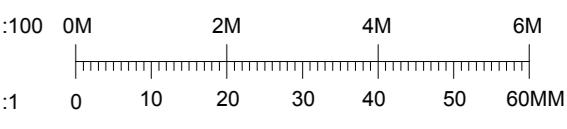

01 Existing Lower Ground Floor Level Plan  
 18-0107 Scale = 1:100

Rev: 19.12.17 TOB CR AS First Issue			
Rev:	Date:	By:	Description:
Job Title: LONDON SCHOOL OF HYGIENE AND TROPICAL MEDICINE (KEPPEL STREET)			
Drawing Title: <b>GA Plan - Lower Ground Floor Level Existing</b>			
© Ian Ritchie Architects Ltd 110 Three Cole Street London E14 4NJ Tel: (44) 207381100 Fax: (44) 207381199			
Station: PLANNING			
Scale:	1:100/A0	Date:	19.12.2017
Drawn:	TOD	Checked:	AS
Job No.:	739	Drawing No.:	IRAL-P1-08-0107
Rev.:		Rev.:	P00

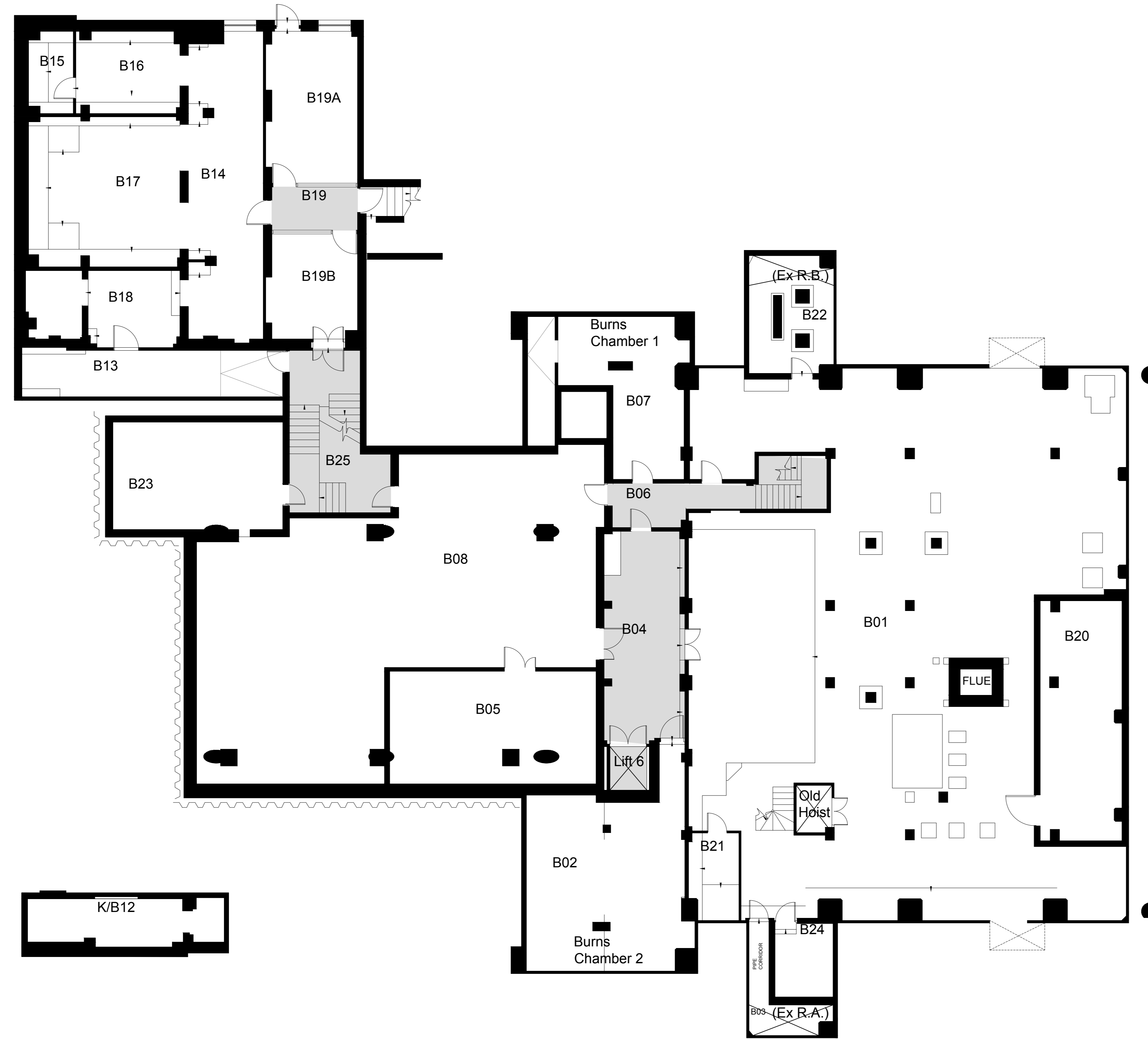

01 Existing Basement Level Plan  
18-0108 Scale = 1:100

**DO NOT SCALE**  
THIS DRAWING IS © IAN RITCHIE ARCHITECTS LTD  
Dimensions to be verified on site.  
Figured dimensions to take preference to those scaled.  
All discrepancies to be clarified with the project Architect.  
Unless otherwise stated all levels to be AOS.  
This drawing is the property of Ian Ritchie Architects Ltd. and is  
based on the condition it is not reproduced, related or  
disclosed to any unauthorised person, either wholly or in part without  
written consent.

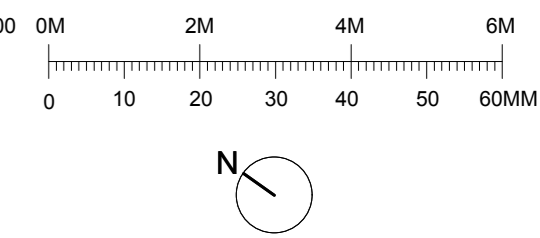

P00 19.12.17 TOD CR AS First Issue

Rev	Date	By	Ch	App	Description

Job Title:  
LONDON SCHOOL OF HYGIENE  
AND TROPICAL MEDICINE  
(KEPPEL STREET)

Drawing Title:  
**GA Plan**  
**Basement Level**  
**Existing**

© Ian Ritchie Architects Ltd  
110 Three Cole Street London E14 4NJ  
Tel: (44) 207381100 Fax: (44)  
207381199

Status: **PLANNING**

Scale	Date
1:100/A0	19.12.2017

Drawn	Checked	Approved
TDD	CR	AS

Job No.	Drawing No.	Rev.
739	IRAL-P1-08-0108	P00

**DO NOT SCALE**  
 THIS DRAWING IS © IAN RITCHIE ARCHITECTS LTD  
 Dimensions to be verified on site.  
 Figured dimensions to take preference to those scaled.  
 All discrepancies to be clarified with the project Architect.  
 Unless otherwise stated all levels to be AOD.  
 This drawing is the property of Ian Ritchie Architects Ltd. and is issued on the condition it is not reproduced, retained or disclosed to any unauthorised person, either wholly or in part without written consent.

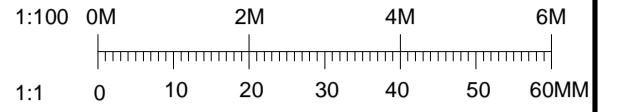

— EXISTING  
 ■ ELEMENT TO BE REMOVED

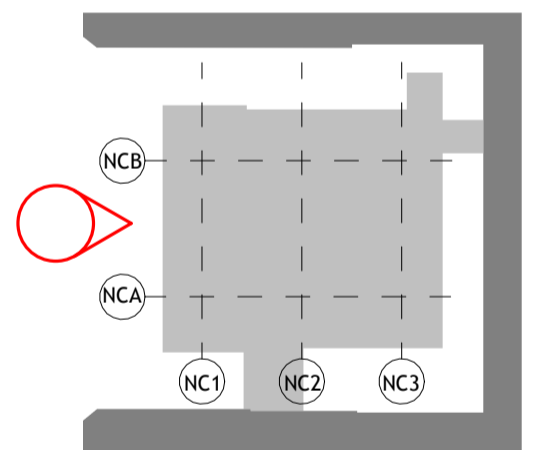
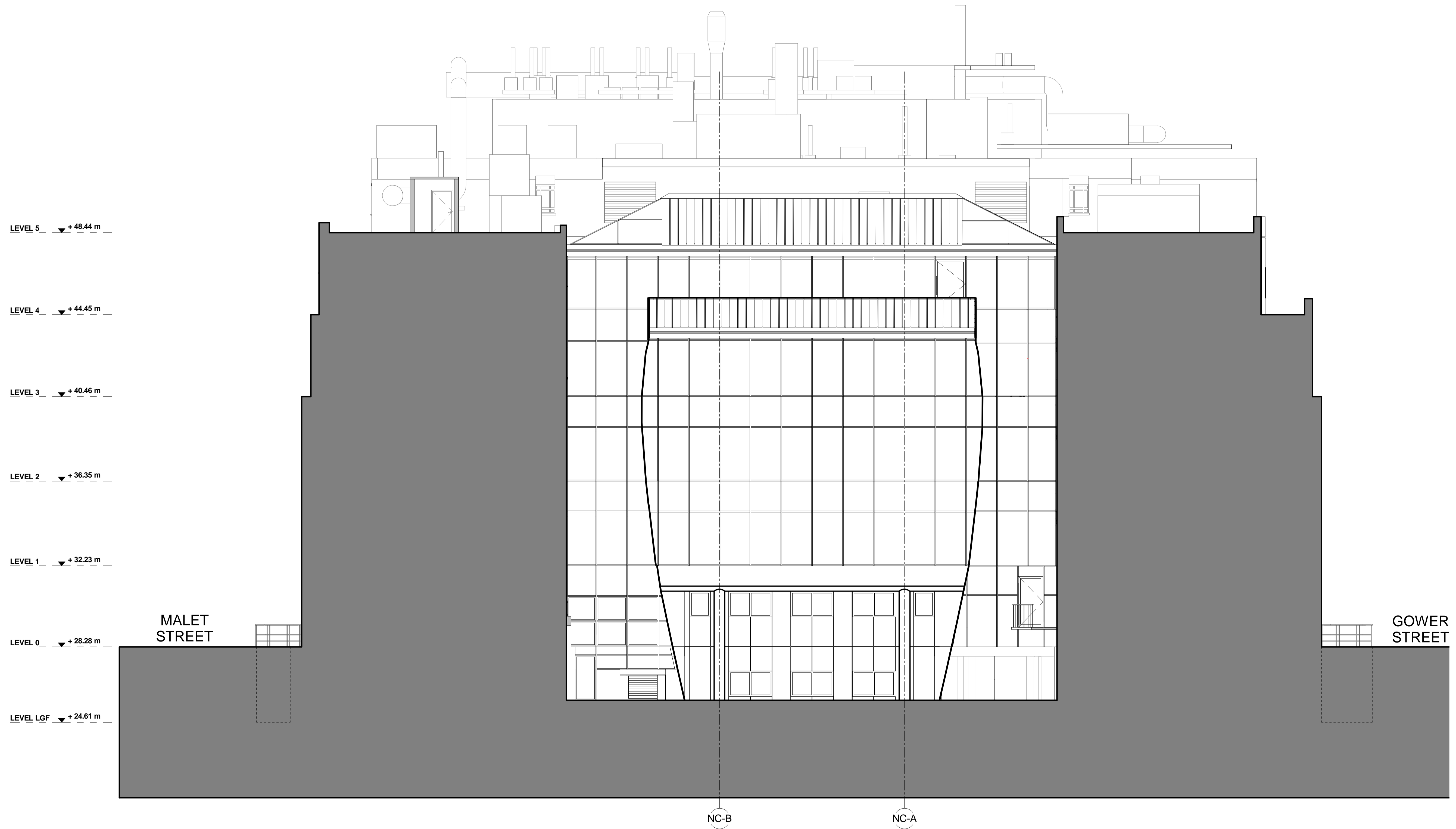

POO	19.12.14	TOD	CR	AS	Issued for Planning
Rev	Date	By	Ck	Ap	Description

Job Title  
**LONDON SCHOOL OF  
 HYGIENE AND TROPICAL  
 MEDICINE (KEPPEL STREET)**

Drawing Title  
**North Courtyard Building  
 Existing North Elevation**

© IAN RITCHIE ARCHITECTS LTD.  
 110 Three Colt Street London E14 8AZ  
 Tel: (44) 2073381100 Fax: (44) 2073381199

Status  
**PLANNING**

Scale  
 As indicated@A1

Date  
 19.12.2017

Drawn TOD	Checked CR	Approved AS
--------------	---------------	----------------

Job No. 739	Drawing No. IRAL-P1-08-0201	Rev. POO
----------------	--------------------------------	-------------

1 North Courtyard Building - Existing North Elevation  
 1 : 100

**DO NOT SCALE**  
 THIS DRAWING IS © IAN RITCHE ARCHITECTS LTD  
 Dimensions to be verified on site.  
 Figured dimensions to take preference to those scaled.  
 All discrepancies to be clarified with the project Architect.  
 Unless otherwise stated all levels to be AOD.  
 This drawing is the property of Ian Ritchie Architects Ltd. and is issued on the condition it is not reproduced, retained or disclosed to any unauthorised person, either wholly or in part without written consent.

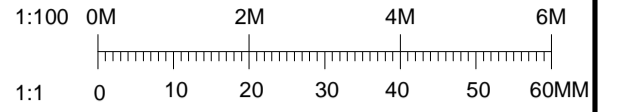

— EXISTING  
 ■ ELEMENT TO BE REMOVED

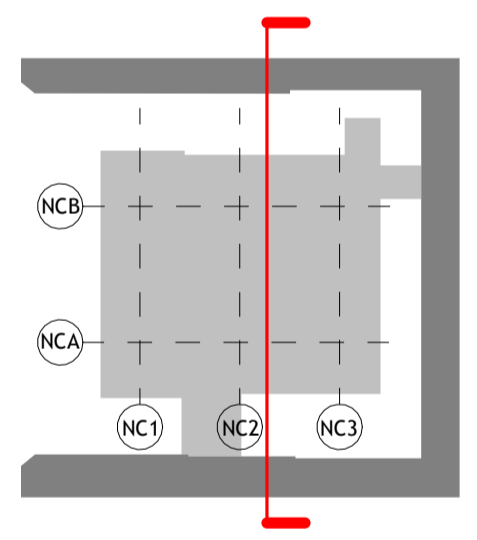
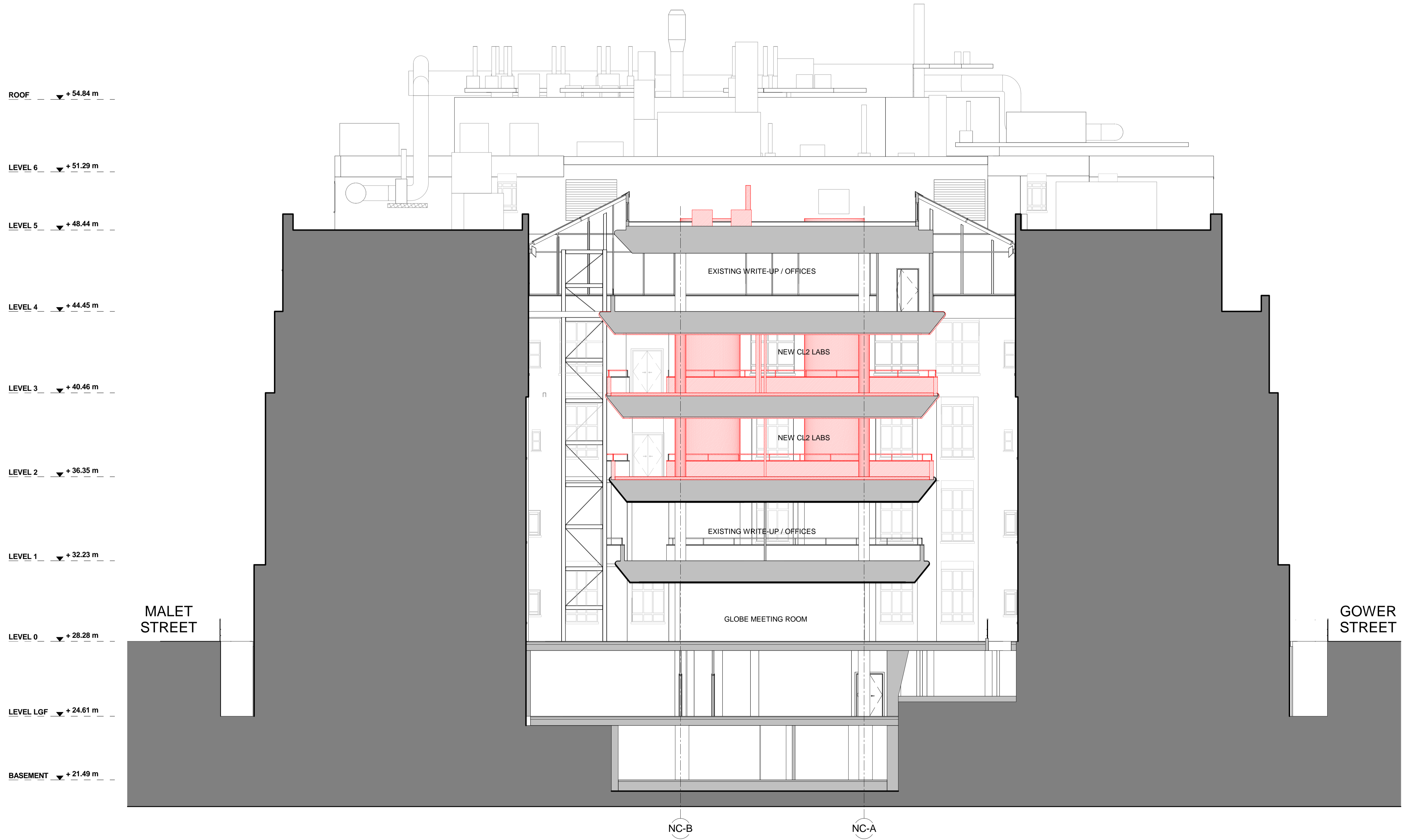

POO	19.12.14	TR	CR	AS	Issued for Planning
Rev	Date	By	Ck	Ap	Description

Job Title  
**LONDON SCHOOL OF HYGIENE AND TROPICAL MEDICINE (KEPPEL STREET)**

Drawing Title  
**North Courtyard Building Existing East-West Section**

© IAN RITCHE ARCHITECTS LTD.  
 110 Three Colt Street London E14 8AZ  
 Tel: (44) 2073381100 Fax: (44) 2073381199

Status PLANNING		
Scale As indicated@A1	Date 19.12.2017	
Drawn TR	Checked CR	Approved AS
Job No. 739	Drawing No. IRAL-P1-08-0202	Rev. POO

1 North Courtyard Building - Existing East-West Section - Looking South  
 1 : 100



**DO NOT SCALE**  
 THIS DRAWING IS © IAN RITCHE ARCHITECTS LTD  
 Dimensions to be verified on site.  
 Figured dimensions to take preference to those scaled.  
 All discrepancies to be clarified with the project Architect.  
 Unless otherwise stated all levels to be AOD.  
 This drawing is the property of Ian Ritchie Architects Ltd. and is issued on the condition it is not reproduced, retained or disclosed to any unauthorised person, either wholly or in part without written consent.

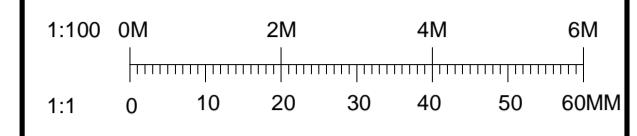

— EXISTING  
 ■ ELEMENT TO BE REMOVED

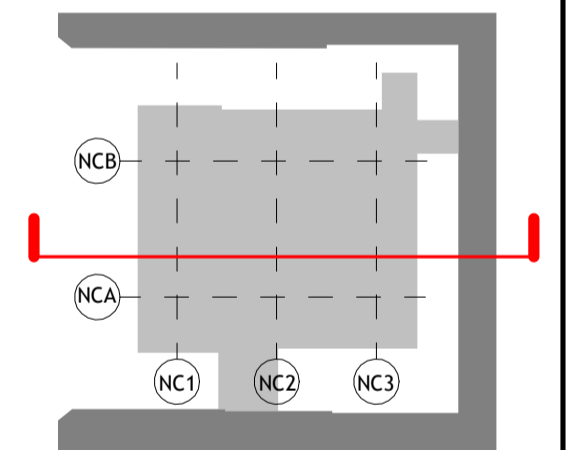

POO	19.12.14	TOD	CR	AS	Issued for Planning
Rev	Date	By	Ck	Ap	Description

Job Title  
**LONDON SCHOOL OF  
 HYGIENE AND TROPICAL  
 MEDICINE (KEPPEL STREET)**

Drawing Title  
**North Courtyard Building  
 Existing North-South  
 Section**

IAN RITCHE ARCHITECTS Ltd.  
 110 Three Colt Street, London E14 8AZ  
 Tel: (44) 2073381100 Fax: (44) 2073381199

Status PLANNING		
Scale As indicated@A1	Date 19.12.2017	
Drawn TOD	Checked CR	Approved AS
Job No. 739	Drawing No. IRAL-P1-08-0203	Rev. POO

1 North Courtyard Building - Existing North-South Section - Looking East  
 1 : 100