

NOTE
This drawing is copyright. Do not scale off dimensions. All dimensions are to be checked on site by contractor. Contractor to report any dimensional discrepancies, errors or omissions prior to commencing on site.

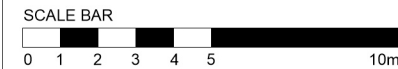

KEY
 Indicates site boundary
 Indicates demolition

GF total area of demolition = 79.30 m²

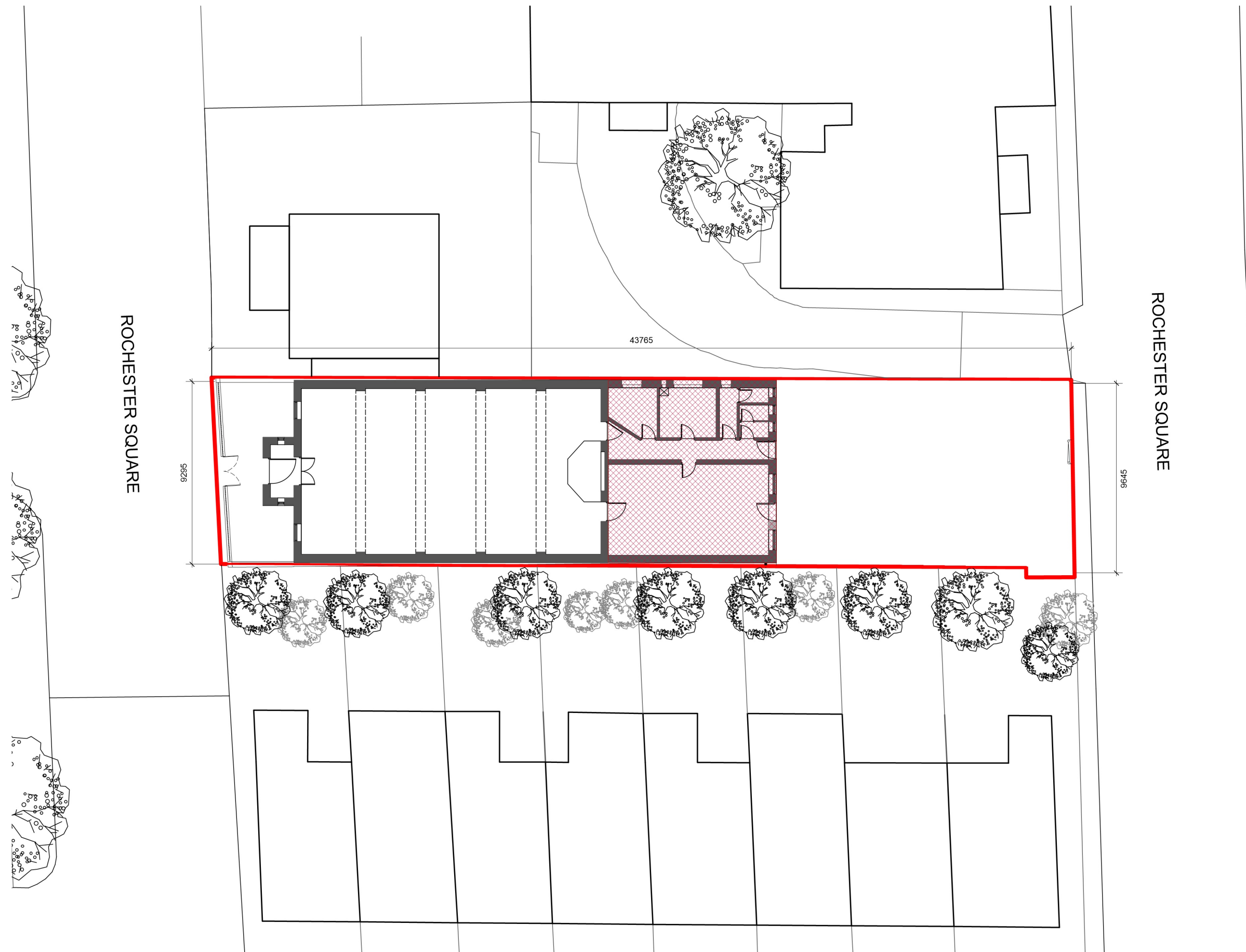

| | | | |
|-----|----------|----------------|----|
| I | | | |
| H | | | |
| G | | | |
| F | | | |
| E | | | |
| D | | | |
| C | | | |
| B | | | |
| A | 19.10.17 | Revised Layout | GM |
| REV | DATE | DETAILS | BY |

CLIENT
-

PROJECT
Rochester Square, Camden

DRAWING TITLE
Demolition Plans - Ground Floor

STATUS
Planning

DATE
19.10.2017

SCALE
1:100@A1;1:200@A3

| JOB NO. | ELEMENT | TYPE | DRAWING NO. | REVISION |
|---------|---------|------|-------------|----------|
| 1606 | [--] | GA | 020 | A |

spacelab

18 Wenlock Road London N1 7TA
+44 (0)20 7033 3450 www.spacelab.co.uk