

[illegible]

FOUNDATIONS HAVE BEEN BASED ON THE INFORMATION OBTAINED FROM LMB GEOSOLUTIONS GEOTECHNICAL SITE INVESTIGATION. THE ENGINEER AND LOCAL AUTHORITY BUILDING CONTROL OFFICER ARE TO BE AFFORDED THE OPPORTUNITY OF INSPECTING THE FOUNDATIONS PRIOR TO CONCRETING

THE CONTRACTOR SHALL BE RESPONSIBLE FOR ALL TEMPORARY SUPPORTS AND RESPONSIBLE FOR STABILITY OF THE STRUCTURE DURING WORKS

CONTRACTOR/SPECIALIST DESIGN ELEMENTS

1. ALL TEMPORARY WORKS
2. PILED FOUNDATION DESIGN
3. ALL REINFORCEMENT DRAWINGS AND BAR BENDING SCHEDULES
4. THE DESIGN OF STAIRCASES, GLASS FLOORS AND ALL BALUSTRADES
5. CALCULATIONS AND DRAWINGS FOR STEEL TO STEEL CONNECTIONS
6. THE DESIGN OF ALL WATERPROOFING. THE PROPOSED DETAILS ARE TO BE REVIEWED PRIOR TO WORKS COMMENCING ON SITE TOGETHER WITH THE LOCATION OF ALL WATER STOP BARS

NOTES

- ALL STEELWORK IN THE EXTERNAL WALLS ARE TO BE GALVANISED (80 MICRONS)
- PLEASE REFER TO ARCHITECTS DRAWINGS FOR ALL SETTING OUT DETAILS, INSULATION AND VENTILATION DETAILS, DAMP PROOF COURSES AND ALL TANKING DETAILS
- FOR ALL FIRE WORK PROTECTION TO STEELWORK REFER TO THE ARCHITECTS DRAWINGS
- CONTRACTOR SHOULD REVIEW MECHANICAL ENGINEERS DRAWINGS FOR EXACT LOCATION OF SERVICE PENETRATION PRIOR TO CUTTING

PROPOSED METHOD STATEMENT/ SUGGESTED SEQUENCE OF WORKS

- 1 EXISTING REAR EXTENSION TO BE DEMOLISHED WITH EXISTING FOOTINGS GRUBBED OUT.
- 2 INSTALL TRANSITION UNDERPINS
- 3 FORM THE NEW CONCRETE UNDERPINS AND PERIMETER FOUNDATIONS IN AN UNDERPINNED SEQUENCE. SEE DRAWING 05 FOR PROPOSED PROPPING TO UNDERPINS
- 4 EXCAVATE BASEMENT
- 5 INSTALL ALL DRAINAGE AND THEN FORM BASEMENT SLAB
- 6 FORM RC BASEMENT SLAB
- 7 FORM RC GROUND FLOOR SLAB KEEPING THE TEMPORARY PROPS IN PLACE
- 8 REMOVE TEMPORARY WORKS IN REVERSE ORDER OF INSTALLATION
- 9 INSTALL WATERPROOFING

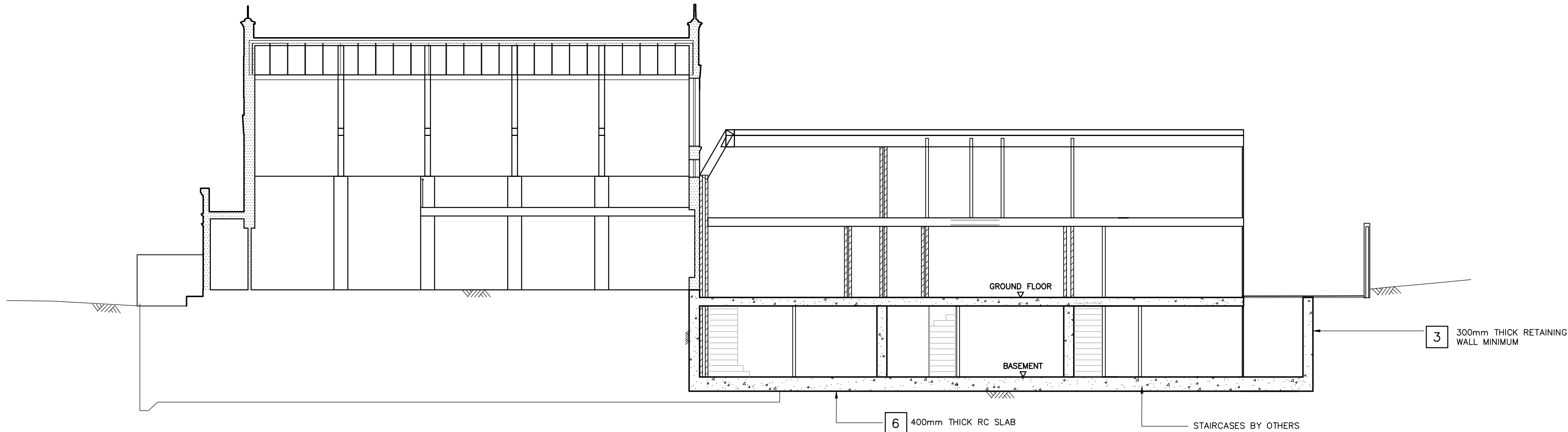

SECTION A-A  
1:100

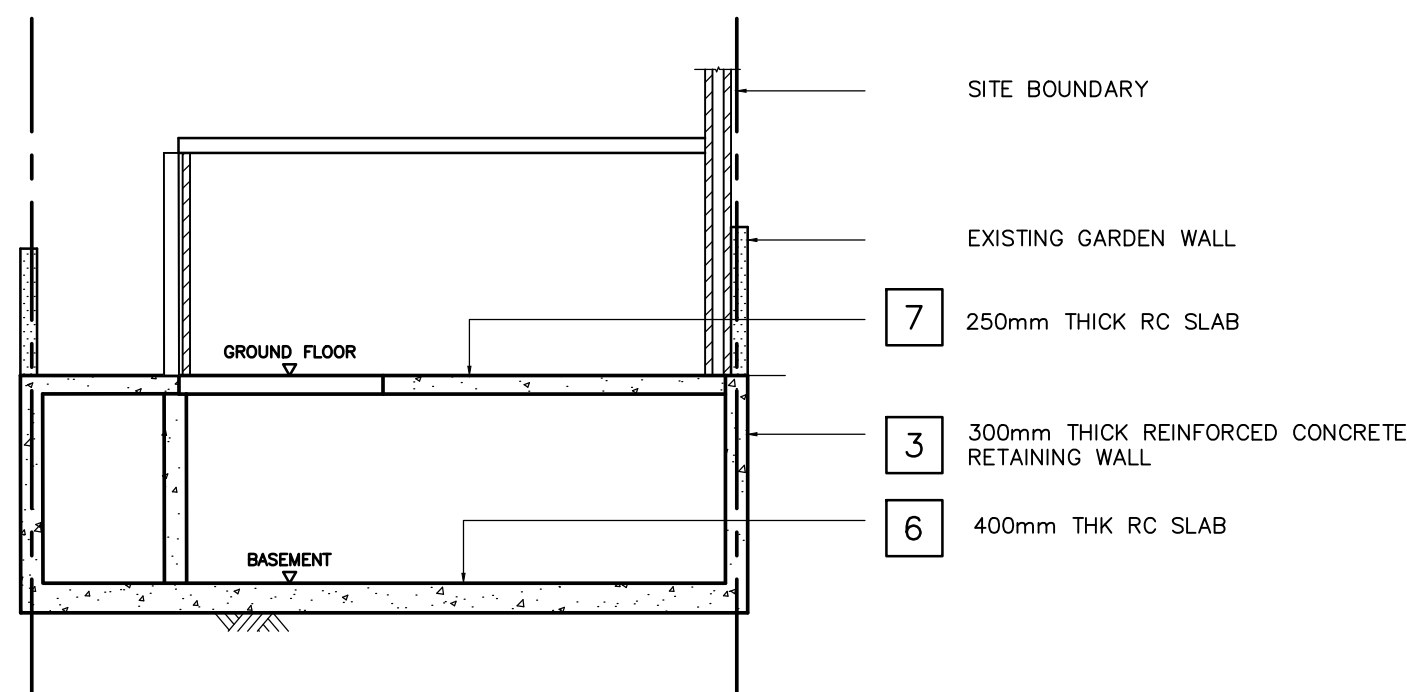

SECTION B-B  
1:100

Notes

1. THIS DRAWING IS TO BE READ IN CONJUNCTION WITH ALL RELEVANT ARCHITECTS & ENGINEERS DRAWINGS AND SPECIFICATIONS
2. DO NOT SCALE FROM THIS DRAWING

Rev	Date	By	Amendments
P5	04.12.17	CC	SCHEME UPDATED
P4	10.11.17	JSH	SCHEME UPDATED
P3	27.8.17	DS	UPDATED TO ARCH'S LATEST SCHEME
P2	20.12.16	DS	TITLE BLOCK AMENDED & UPDATED TO ARCH'S DESIGN
P1	16.12.16	SAV	PRELIMINARY ISSUE

Drawing Status	PRELIMINARY
----------------	-------------

**Symmetrys Limited**  
Consulting Structural Engineers

6 The Courtyard, Lynton Road  
London, N8 8SL  
T: 020 8340 4041  
W: www.symmetrys.com  
E: info@symmetrys.com

Job Title

SPIRITUALIST TEMPLE  
ROCHESTER SQUARE  
LONDON, NW1

Drawing Title

SECTION A – A  
& SECTION B – B

Job No.	Drawing No.	Revision
2016061	03	P5
Scales 1: 100 AT A1		Original Size A1
Drawn By	SAV	Date NOV 2016
Checked	DS	



THE CONTRACTOR SHALL BE RESPONSIBLE FOR ALL TEMPORARY SUPPORTS AND RESPONSIBLE FOR STABILITY OF THE STRUCTURE DURING WORKS

REFER TO ARCHITECTS DRAWINGS FOR ALL SETTING OUT DETAILS

CONTRACTOR/SPECIALIST DESIGN ELEMENTS

- ALL TEMPORARY WORKS
- PILED FOUNDATION DESIGN
- ALL REINFORCEMENT DRAWINGS AND BAR BENDING SCHEDULES
- THE DESIGN OF STAIRCASES, GLASS FLOORS AND ALL BALUSTRADES
- CALCULATIONS AND DRAWINGS FOR STEEL TO STEEL CONNECTIONS
- THE DESIGN OF ALL WATERPROOFING. THE PROPOSED DETAILS ARE TO BE REVIEWED PRIOR TO WORKS COMMENCING ON SITE TOGETHER WITH THE LOCATION OF ALL WATER STOP BARS

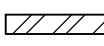
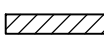
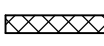
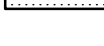
LEGEND

-  DENOTES NEW MASONRY WALLS BUILT IN 15N/mm<sup>2</sup> COMPRESSIVE STRENGTH BRICKWORK AND GRADE iii MORTAR
-  DENOTES NEW MASONRY WALLS BUILT IN 7N/mm<sup>2</sup> COMPRESSIVE STRENGTH BLOCKWORK AND GRADE iii MORTAR
-  DENOTES NEW NON LOAD BEARING WALL BY ARCHITECT
-  DENOTES EXISTING MASONRY OR TIMBER WALLS
-  DENOTES SEQUENCE OF PROPOSED UNDERPINS. THE CONTRACTOR WILL HAVE TO PROVIDE HIS OWN SEQUENCE OF WORKS AND ALL METHOD STATEMENTS ONCE APPOINTED

NOTES

- ALL STEELWORK IN THE EXTERNAL WALLS ARE TO BE GALVANISED (80 MICRONS)
- LOCATION OF EXISTING AND PROPOSED DRAIN RUNS ARE TO BE CONFIRMED BY THE SERVICE ENGINEER
- PLEASE REFER TO ARCHITECTS DRAWINGS FOR ALL SETTING OUT DETAILS, INSULATION AND VENTILATION DETAILS, DAMP PROOF COURSES AND ALL TANKING DETAILS
- FOR ALL FIRE WORK PROTECTION TO STEELWORK REFER TO THE ARCHITECTS DRAWINGS
- CONTRACTOR SHOULD REVIEW MECHANICAL ENGINEERS DRAWINGS FOR EXACT LOCATION OF SERVICE PENETRATION PRIOR TO CUTTING
- ALL STAIRS BY OTHERS

PROPOSED METHOD STATEMENT/ SUGGESTED SEQUENCE OF WORKS

- EXISTING REAR EXTENSION TO BE DEMOLISHED WITH EXISTING FOOTINGS GRUBBED OUT.
- INSTALL TRANSITION UNDERPINS
- FORM THE NEW CONCRETE UNDERPINS AND PERIMETER FOUNDATIONS IN AN UNDERPINNED SEQUENCE. SEE DRAWING 05 FOR PROPOSED PROPPING TO UNDERPINS
- EXCAVATE BASEMENT
- INSTALL ALL DRAINAGE AND THEN FORM BASEMENT SLAB
- FORM RC BASEMENT SLAB
- FORM RC GROUND FLOOR SLAB KEEPING THE TEMPORARY PROPS IN PLACE
- REMOVE TEMPORARY WORKS IN REVERSE ORDER OF INSTALLATION
- INSTALL WATERPROOFING

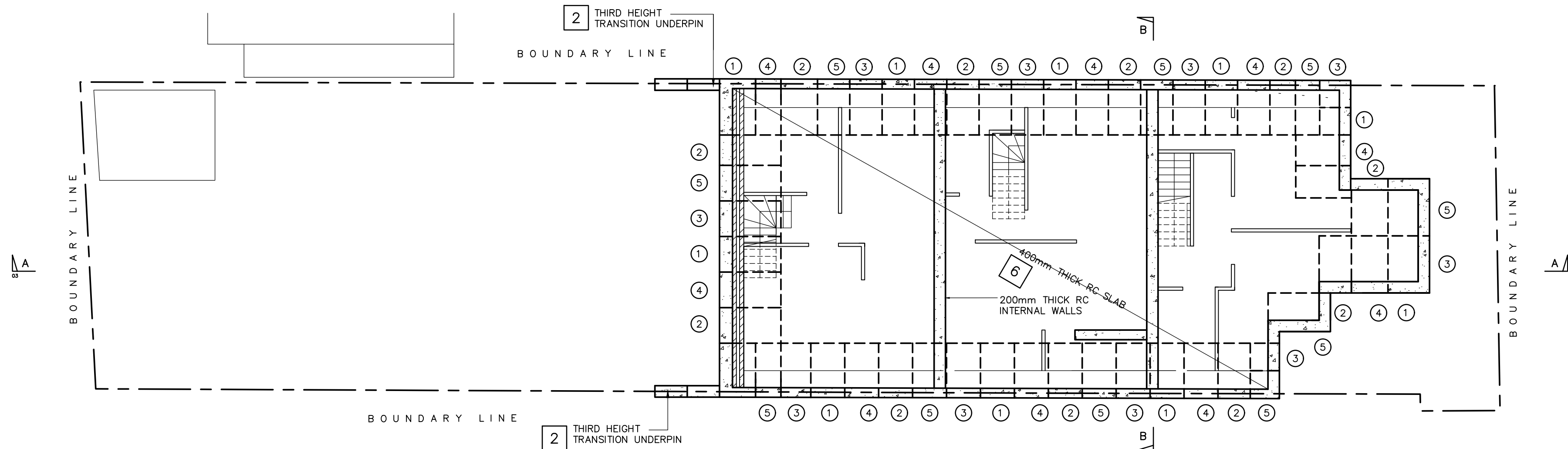

BASEMENT PLAN

1:100

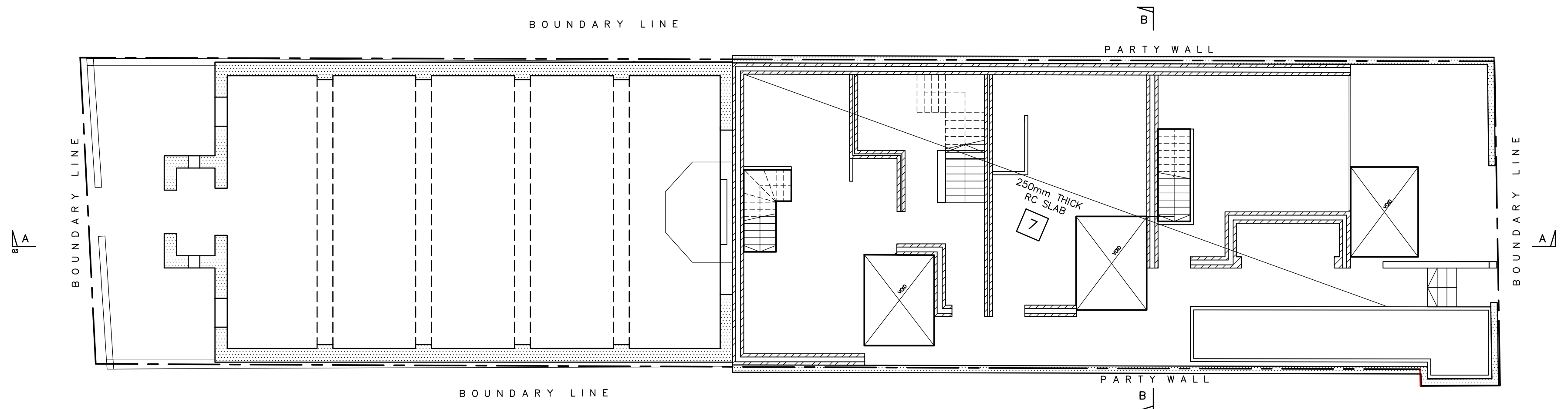

GROUND FLOOR PLAN

1:100

Notes

- THIS DRAWING IS TO BE READ IN CONJUNCTION WITH ALL RELEVANT ARCHITECTS & ENGINEERS DRAWINGS AND SPECIFICATIONS
- DO NOT SCALE FROM THIS DRAWING

P4	04.12.17	CC	SCHEME UPDATED
P3	10.11.17	JSH	SCHEME UPDATED
P2	20.12.16	DS	TITLE BLOCK AMENDED
P1	16.12.16	SAV	PRELIMINARY ISSUE
Rev	Date	By	Amendments

Drawing Status  
**PRELIMINARY**



6 The Courtyard, Lynton Road  
London, N8 8SL  
T: 020 8340 4041  
W: www.symmetrys.com  
E: info@symmetrys.com

Job Title

SPIRITUALIST TEMPLE  
ROCHESTER SQUARE  
LONDON, NW1

Drawing Title

PROPOSED  
CONSTRUCTION METHOD  
STATEMENT

Job No.	Drawing No.	Revision
2016061	04	P4
Scales 1: 100 AT A1		Original Size A1
Drawn By	SAV	Date NOV 2016
Checked	DS	

NOTE:  
UNDERPINS TO BE DOWELLED INTO EACH OTHER WITH  
6No. MIN H20 DOWELS WITH 400mm MIN. EMBEDMENT

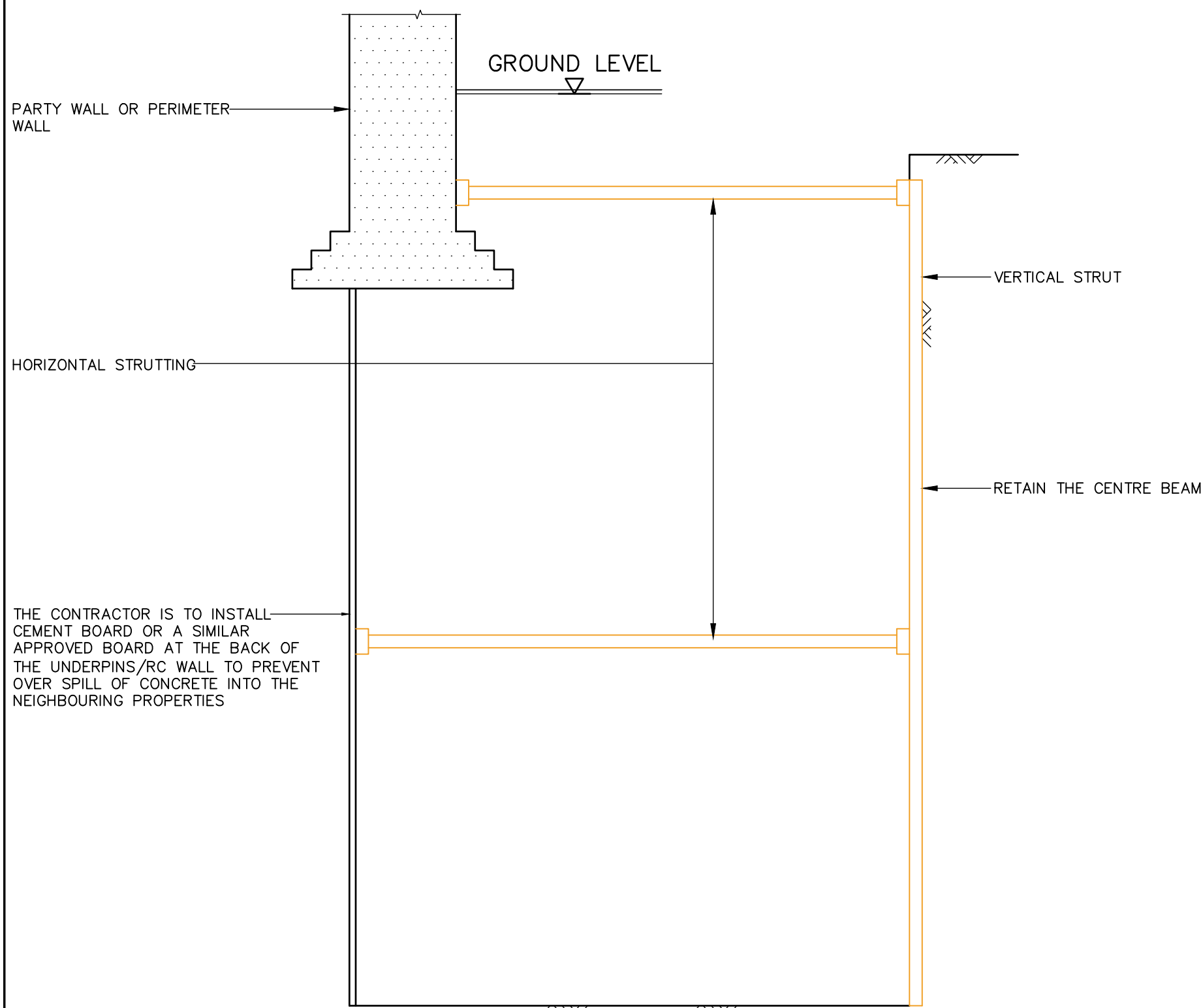

SEQUENCE 1  
1:20

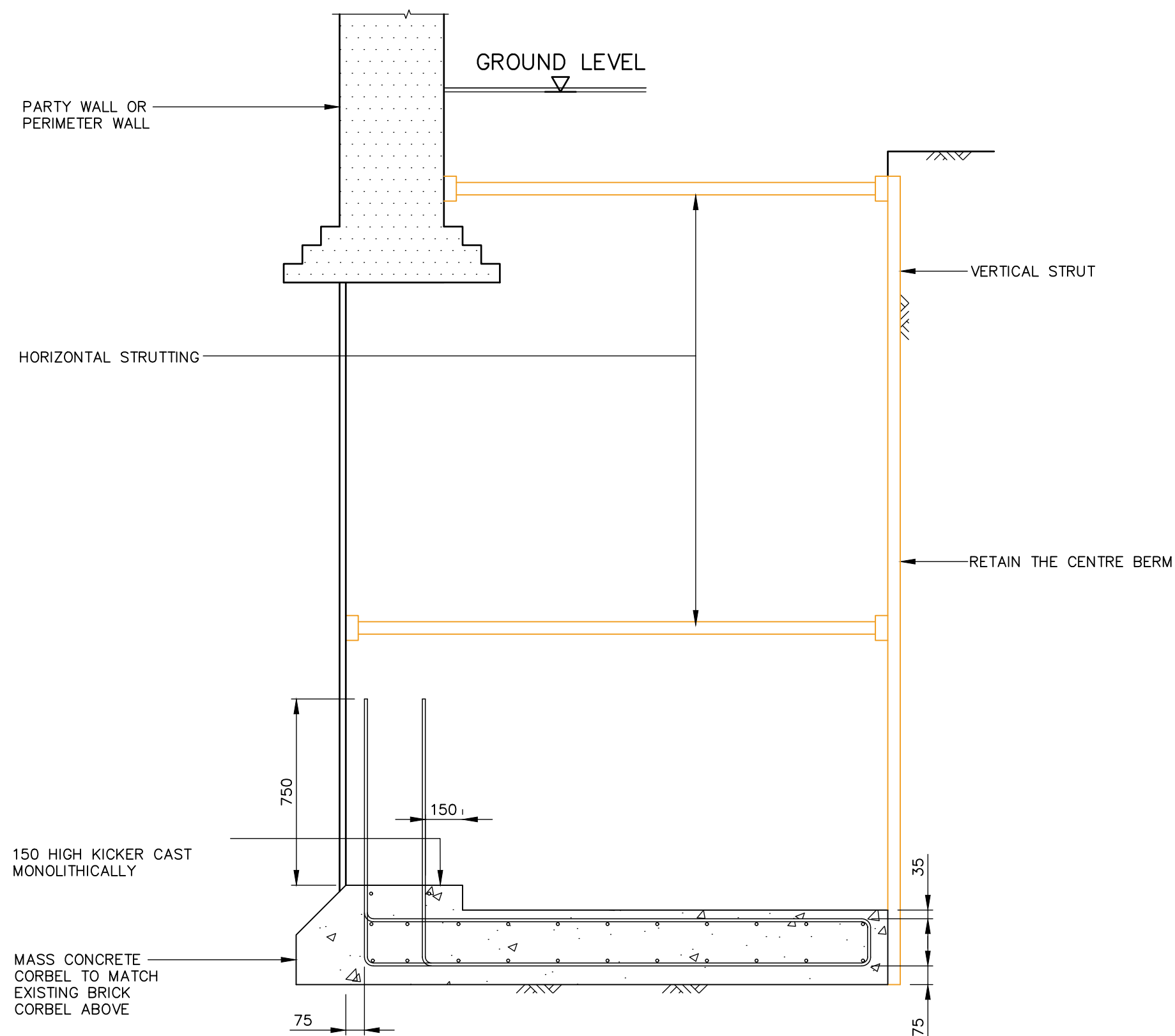

SEQUENCE 2  
1:20

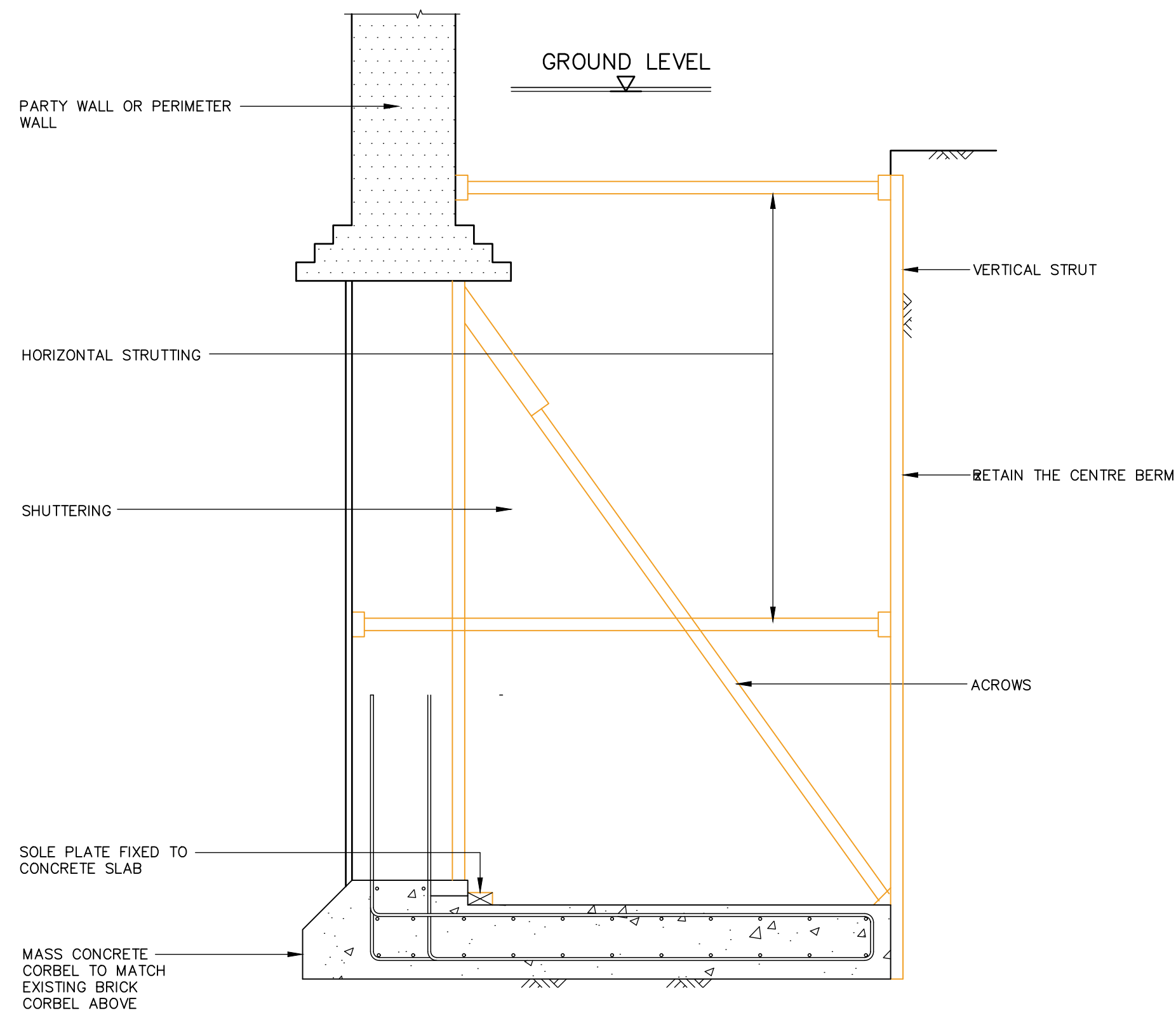

SEQUENCE 3  
1:20

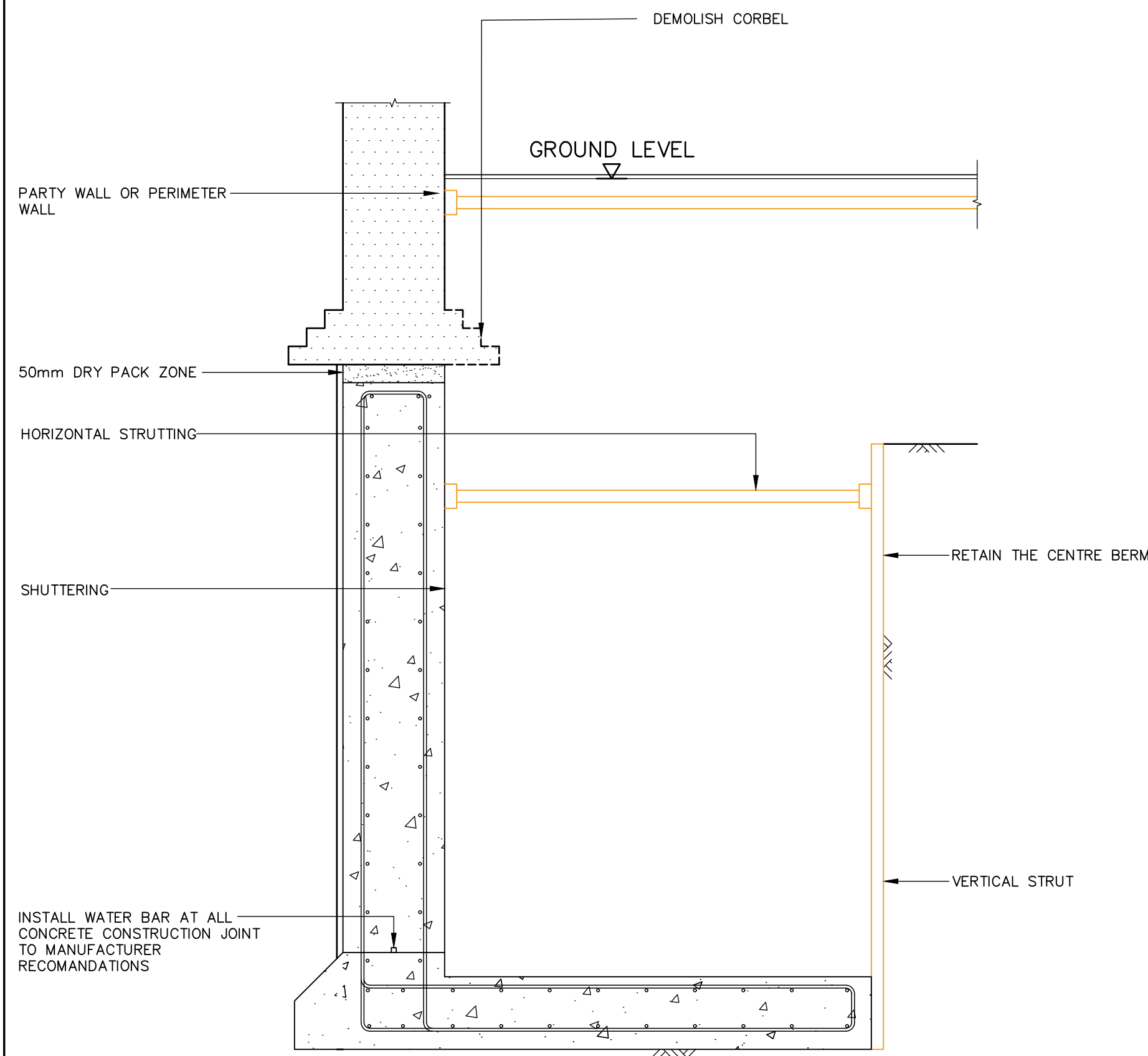

SEQUENCE 4  
1:20

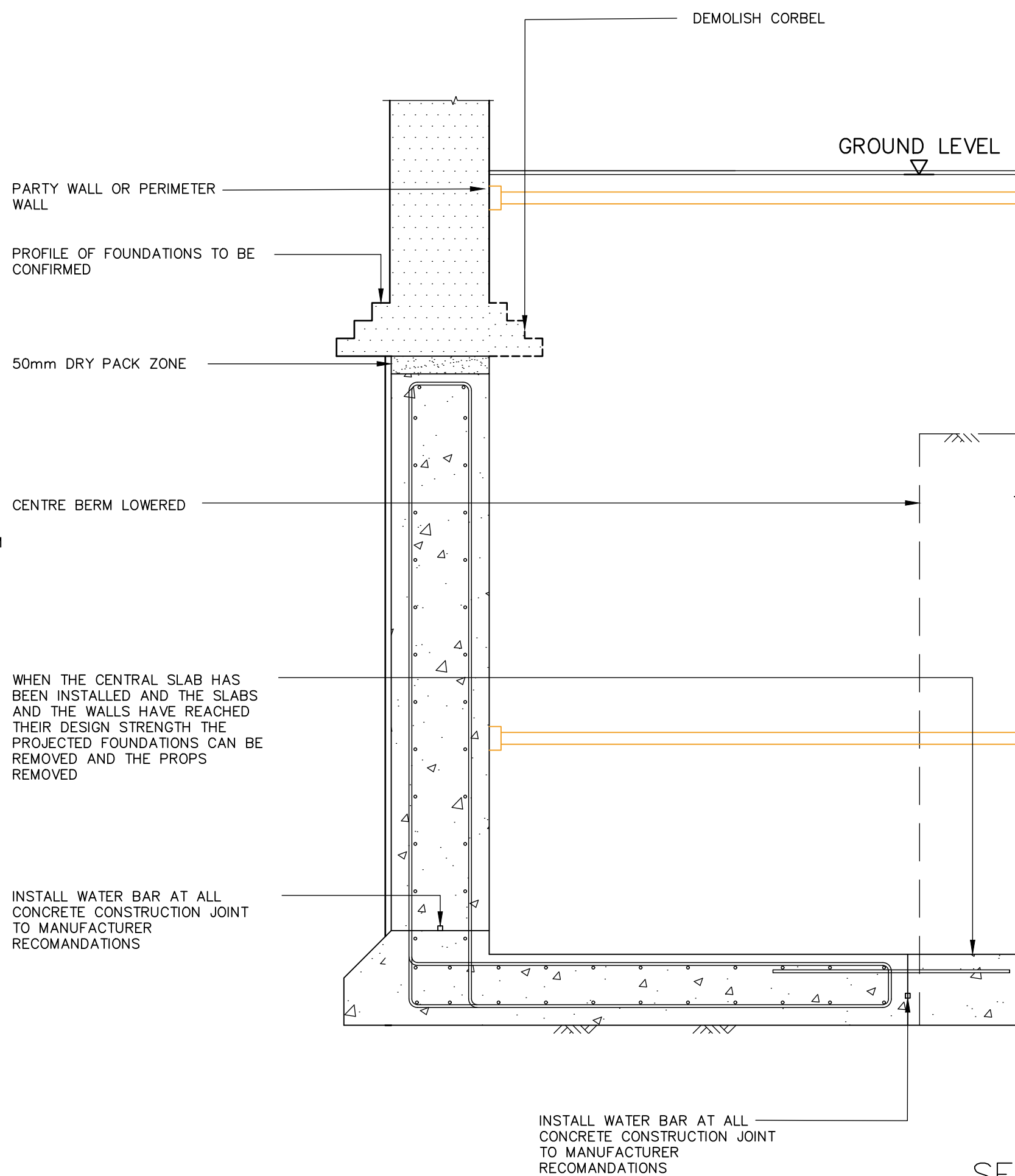

SEQUENCE 5  
1:20

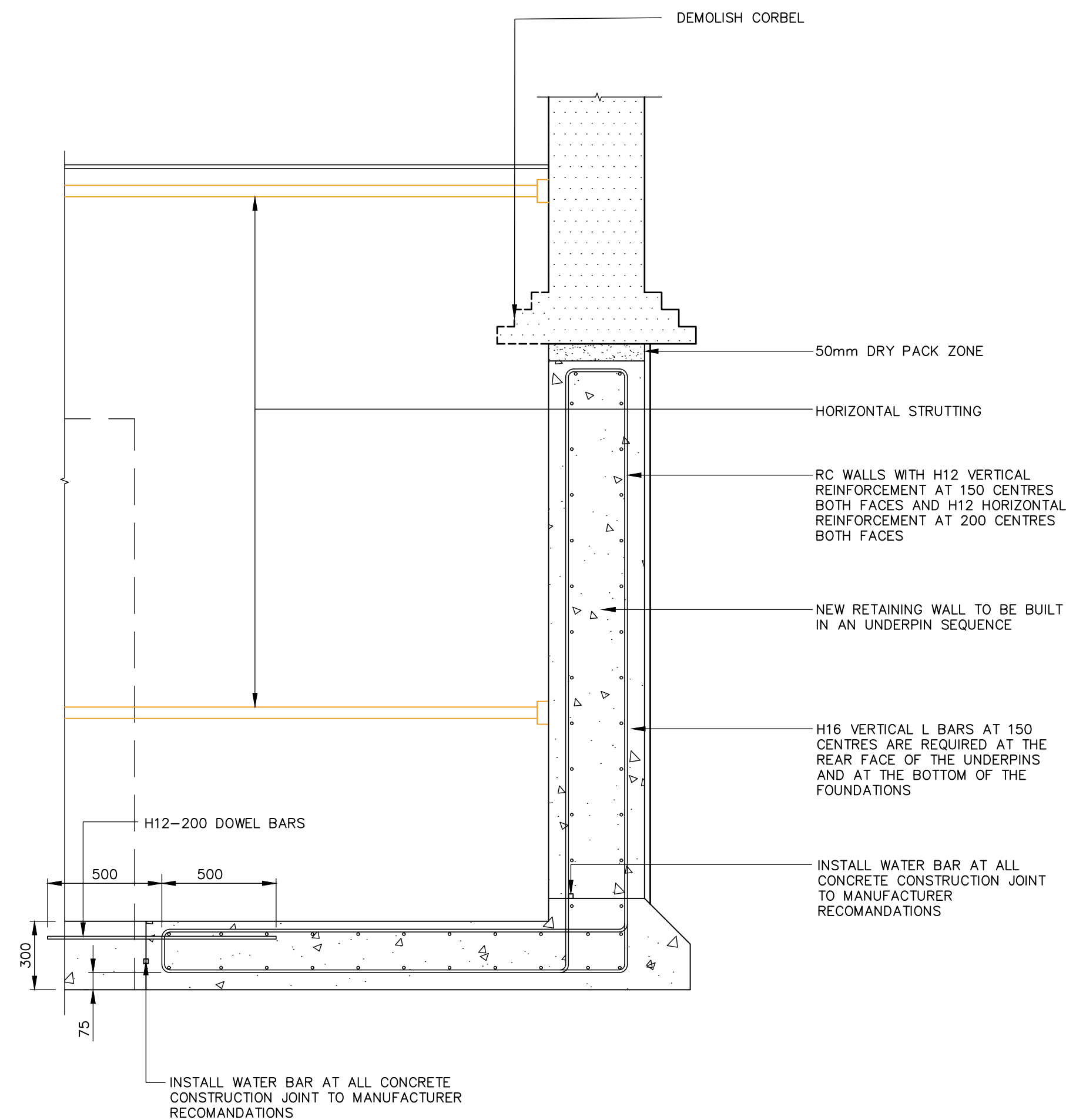

## Notes

- THIS DRAWING IS TO BE READ IN CONJUNCTION WITH ALL RELEVANT ARCHITECTS & ENGINEERS DRAWINGS AND SPECIFICATIONS
- DO NOT SCALE FROM THIS DRAWING

P1	10.11.17	DS	ISSUED FOR PLANNING
Rev	Date	By	Amendments

Drawing Status  
PRELIMINARY



**Symmetrys Limited**  
Consulting Structural Engineers

6 The Courtyard, Lynton Road  
London, N8 6SL  
T: 020 8340 4041  
W: www.symmetrys.com  
E: info@symmetrys.com

Job Title  
SPIRITUALIST TEMPLE  
ROCHESTER SQUARE  
LONDON, NW1

Drawing Title  
TYPICAL UNDERPINNING  
SEQUENCE

Job No.	Drawing No.	Revision
2016061	05	P1

Scales	1:100 AT A1	Original Size A1
Drawn By	SAV	Date NOV 2016 Checked AH