

revision / date / amendments
- / - / - / -

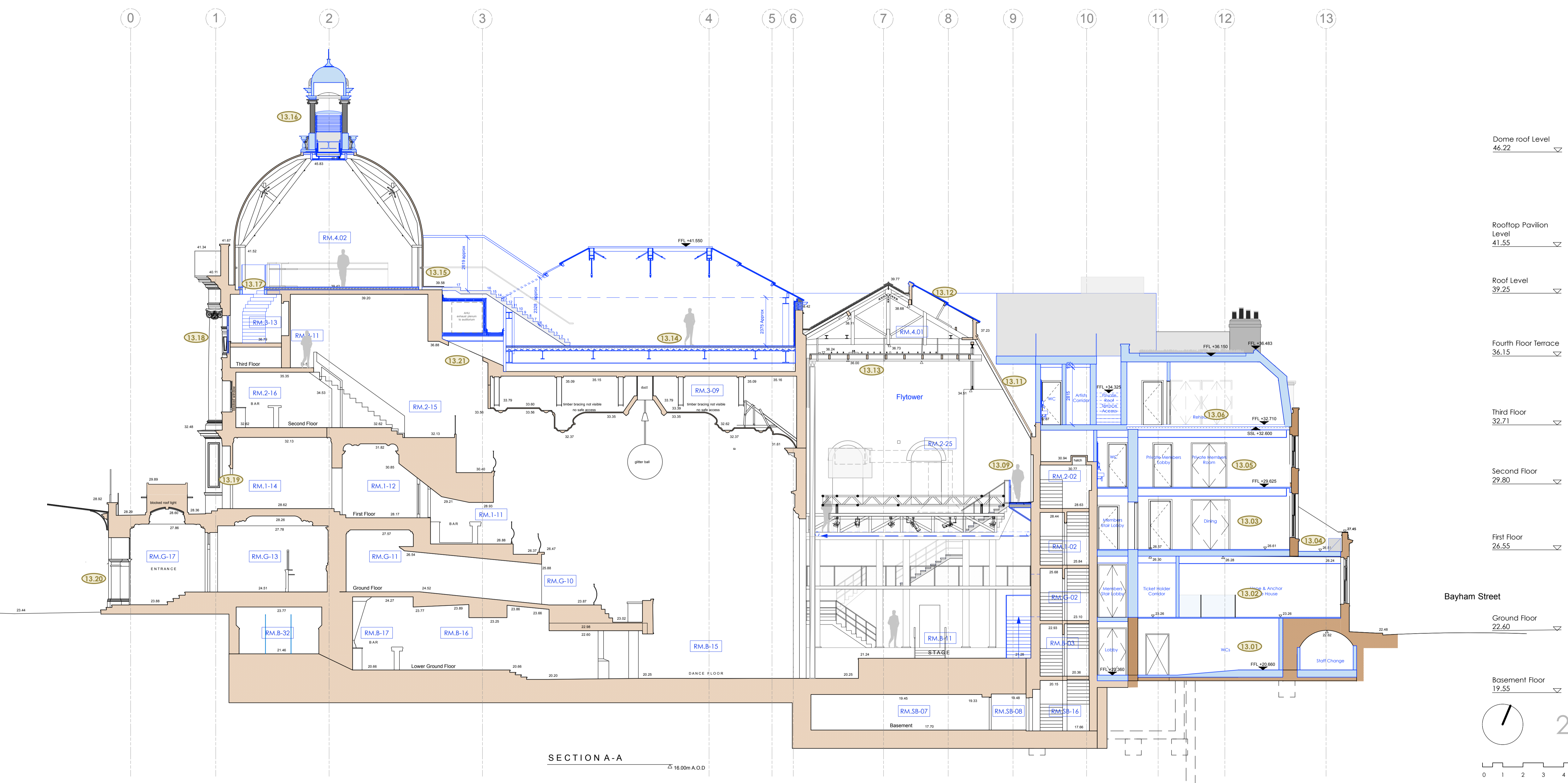

SECTION A-A
16.00m A.O.D.

- Dome roof Level
46.22
- Rooftop Pavilion Level
41.55
- Roof Level
39.25
- Fourth Floor Terrace
36.15
- Third Floor
32.71
- Second Floor
29.80
- First Floor
26.55
- Bayham Street
Ground Floor
22.60
- Basement Floor
19.55

23.10.17

0 1 2 3 4 5 6m

XX.XX Schedule of works Annotations

PLANNING

Archer Humphries Architects

Basement
Central House
142 Central Street
London, United Kingdom
EC1V 8AR
T: +44 (0) 20 7251 8555

project title KOKO + Hope & Anchor + Bayham Place Camden, London	
drawing title Proposed Section AA Schedule of Works	scale 1:100 @ A1
drawing number AHA/KCC/PR/3005W	date 18.05.17
	drawn EH/FR
	checked FR/PC
	revision -

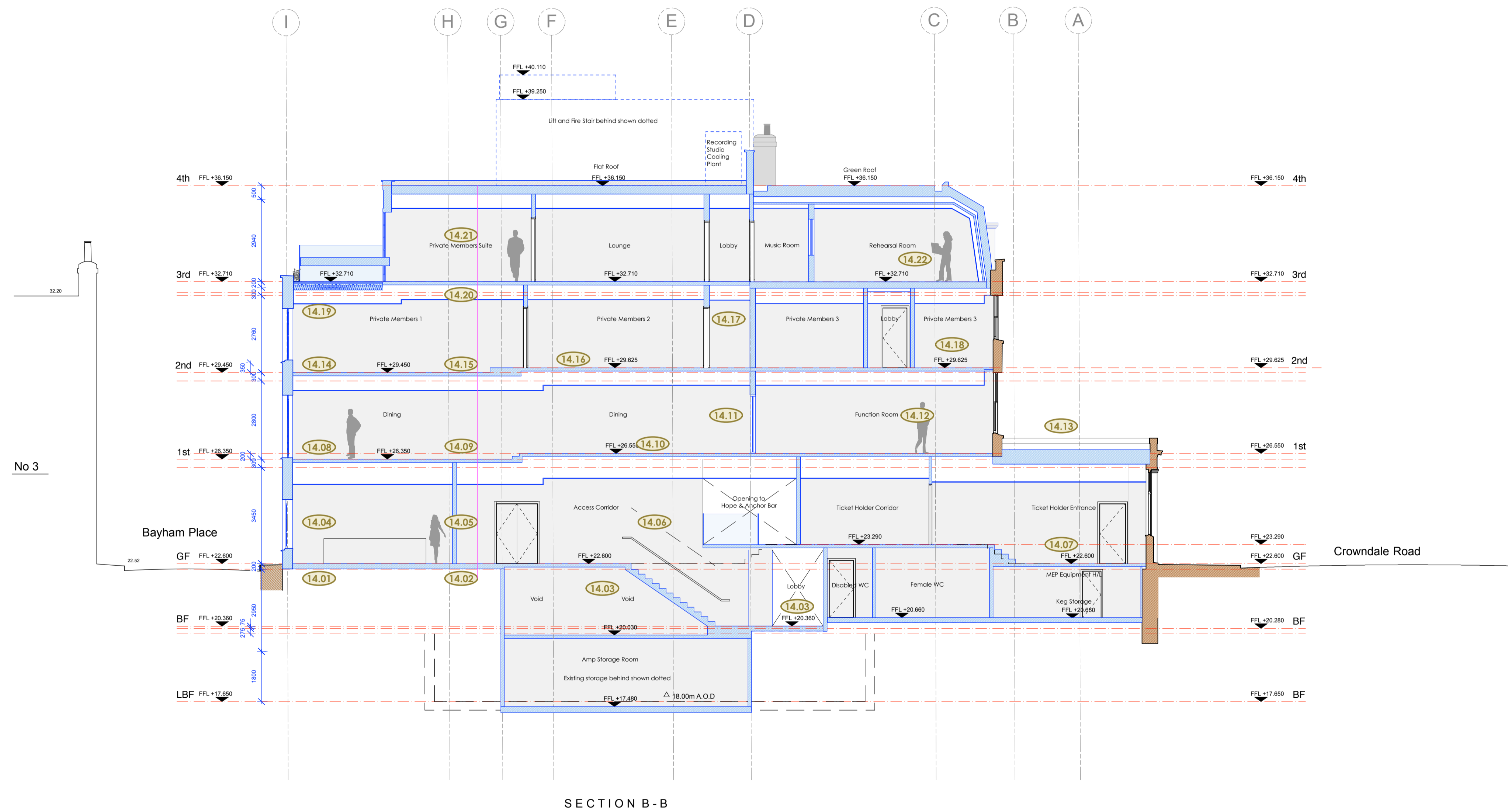

SECTION B-B

XXX Schedule of works Annotations

23.10.17

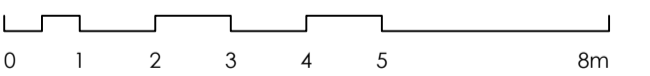

PLANNING

Archer Humphryes Architects

Basement
Central House
142 Central Street
London, United Kingdom
EC1V 8AR
T: +44 (0) 20 7251 8555

project title		KOKO + Hope & Anchor + Bayham Place Camden, London	
drawing title	scale	date	
Section BB	1:100 B.A1	18.05.17	
Schedule of Works	drawn	checked	
	FR	DA	
drawing number	revision		
AHA/KCC / PR /301SW	B		

revision / date / amendments
- / - / - / -

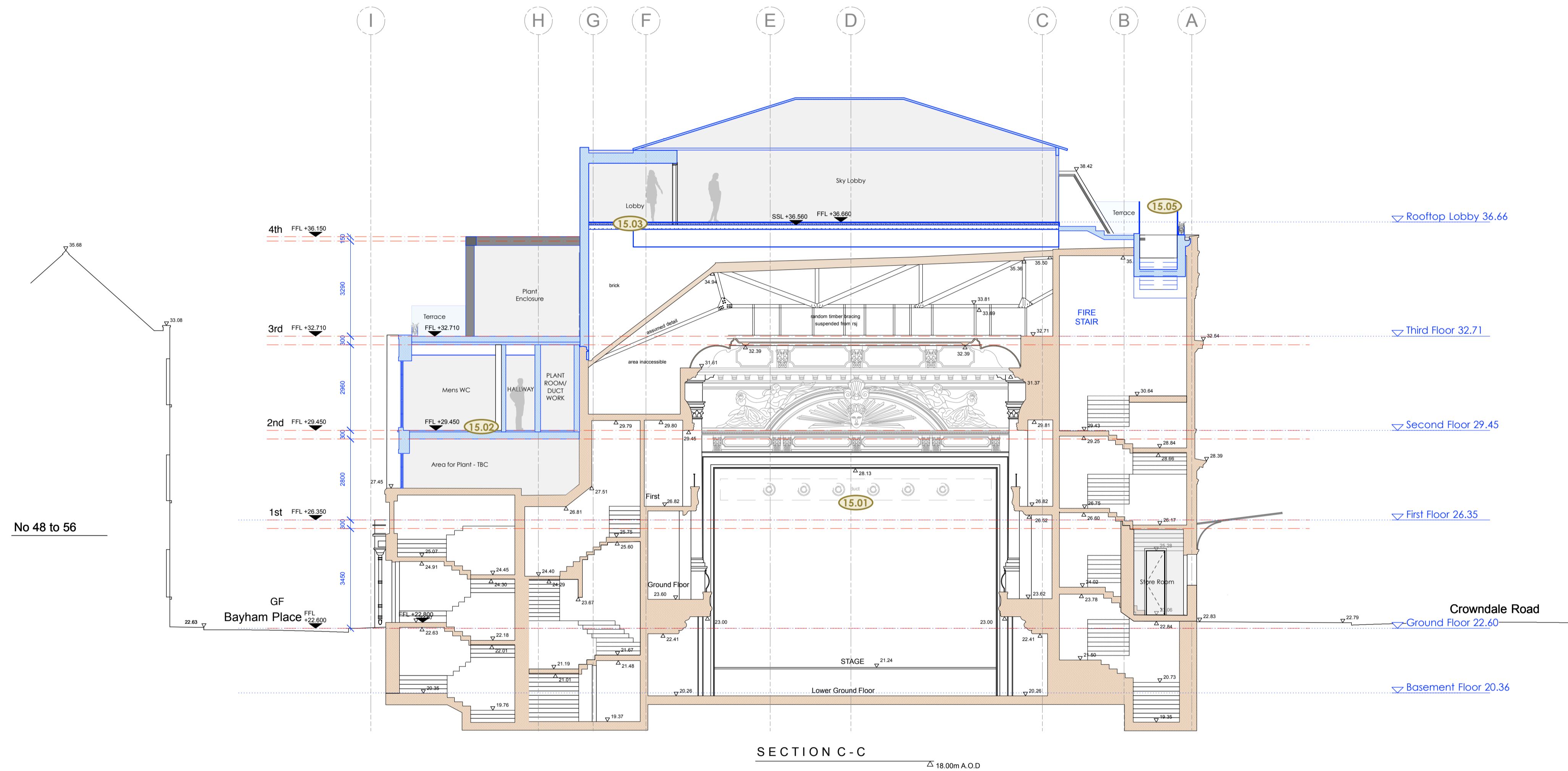

XX.XX Schedule of works Annotations

23.10.17

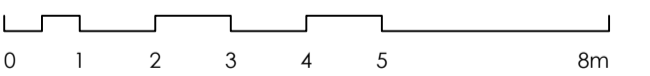

PLANNING

Archer Humphryes Architects

Basement
Central House
142 Central Street
London, United Kingdom
EC1V 8AR
T: +44 (0) 20 7251 8555

project title	
KOKO + Hope & Anchor + Bayham Place Camden, London	
drawing title	scale date
Section CC	1:100 18.05.17
Schedule of Works	drawn checked EH/FR DA
drawing number	revision
AHA/KCC / PR /3025W	-

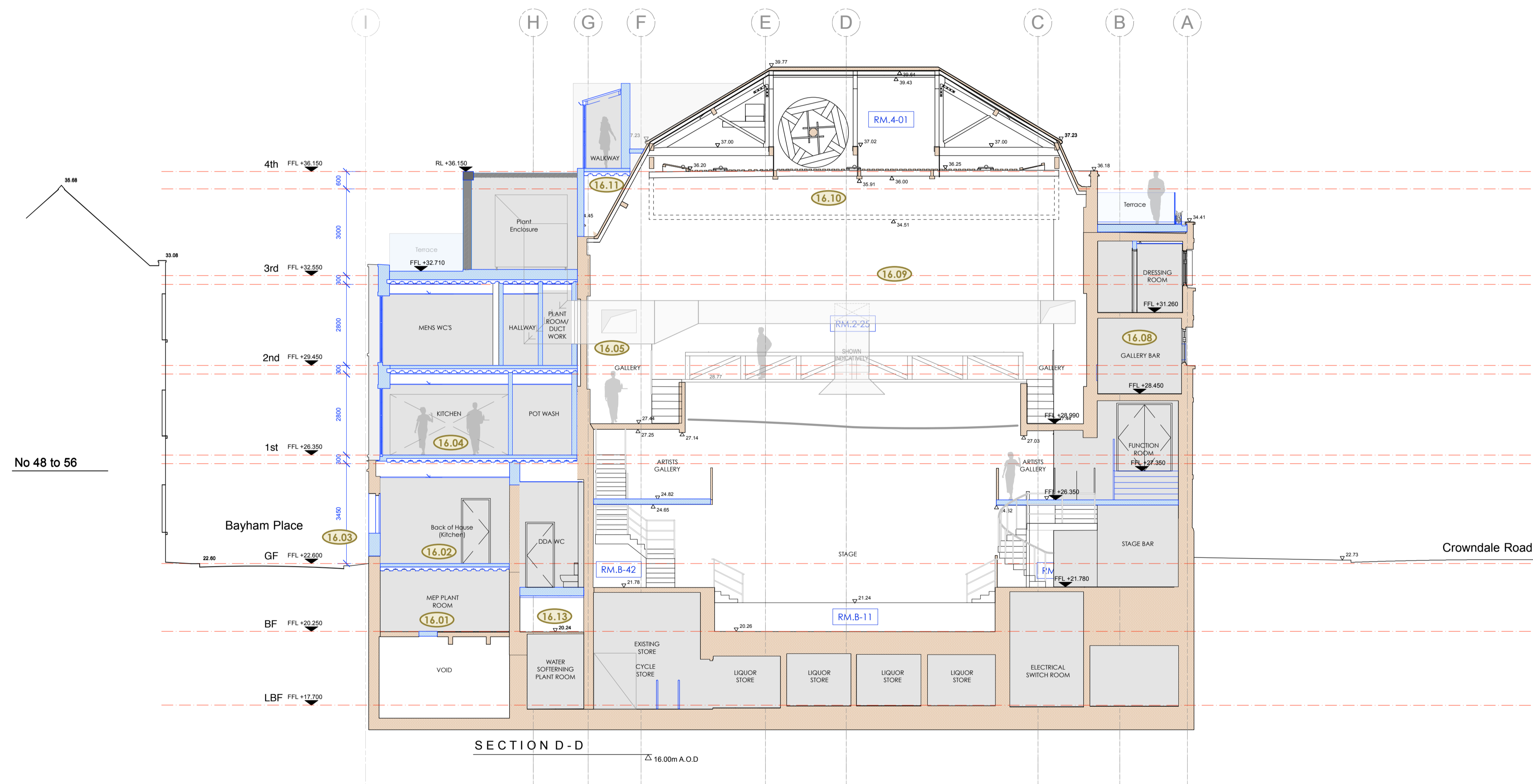

23.10.17 Schedule of works Annotations

23.10.17



PLANNING

Archer Humphryes Architects

Basement
Central House
142 Central Street
London, United Kingdom
EC1V 8AR
T: +44 (0) 20 7251 8555

project title		KOKO + Hope & Anchor + Bayham Place Camden, London	
drawing title	scale	date	
Section DD	1:100 B.A.I.	18.05.17	
Schedule of Works	drawn	checked	
	FR/PC	DA	
drawing number	revision		
AHA/KCC / PR /304SW	-		

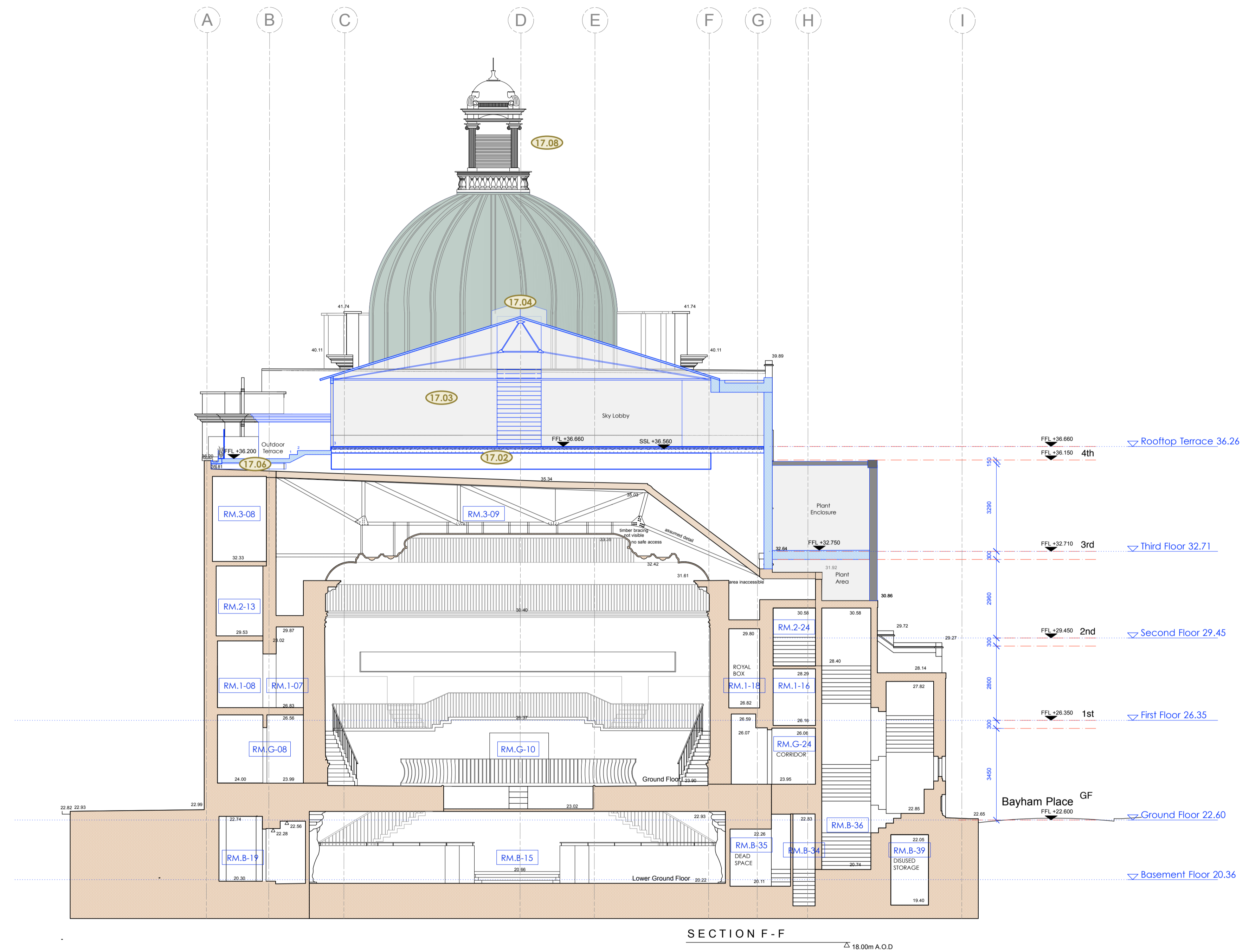

Schedule of works Annotations

23.10.17

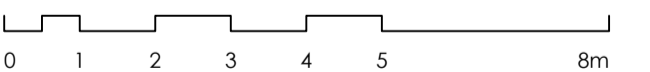

PLANNING

Archer Humphryes Architects

Basement
Central House
142 Central Street
London, United Kingdom
EC1V 8AR
T: +44 (0) 20 7251 8555

project title		KOKO + Hope & Anchor + Bayham Place Camden, London	
drawing title	scale	date	
Section FF	1:100 B.A.I.	18.05.17	
Schedule of Works	drawn	checked	
	EH	DA	
drawing number	revision		
AHA/KCC/PR/306SW	-		

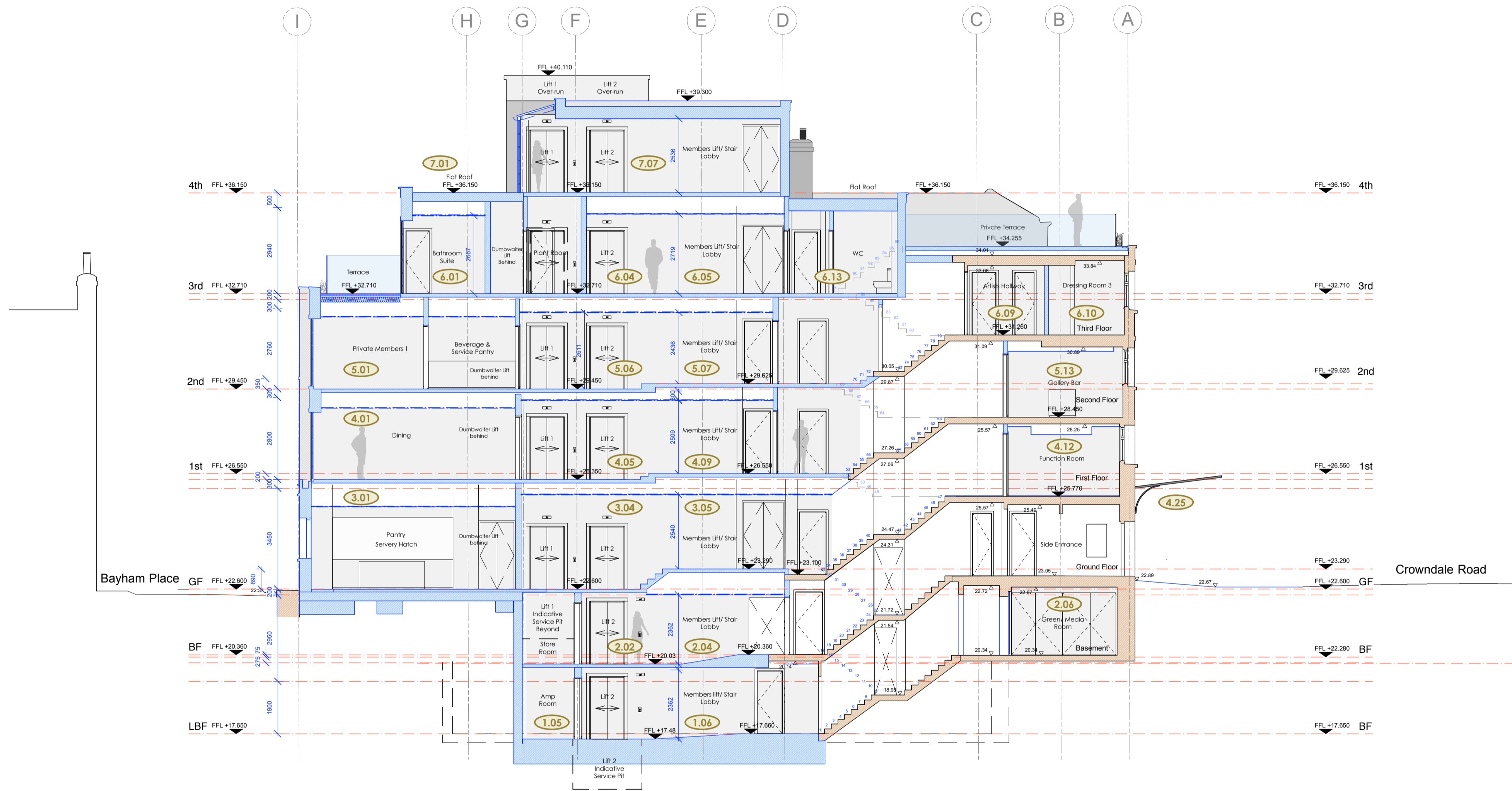

NB: Refer to the Schedule of Works set of plans

xx.xx Schedule of works Annotations

23.10.17



PLANNING

Archer Humphryes Architects

Basement
Central House
142 Central Street
London, United Kingdom
EC1V 8AR
T: +44 (0) 20 7251 8555

project title		KOKO + Hope & Anchor + Bayham Place Camden, London	
drawing title	scale	date	
Proposed Section JJ	1:100 BA1	24.05.17	
Schedule of Works	drawn	checked	
	PC	DA	
drawing number	revision		
AHA/KKC/ PR /3095W	-		

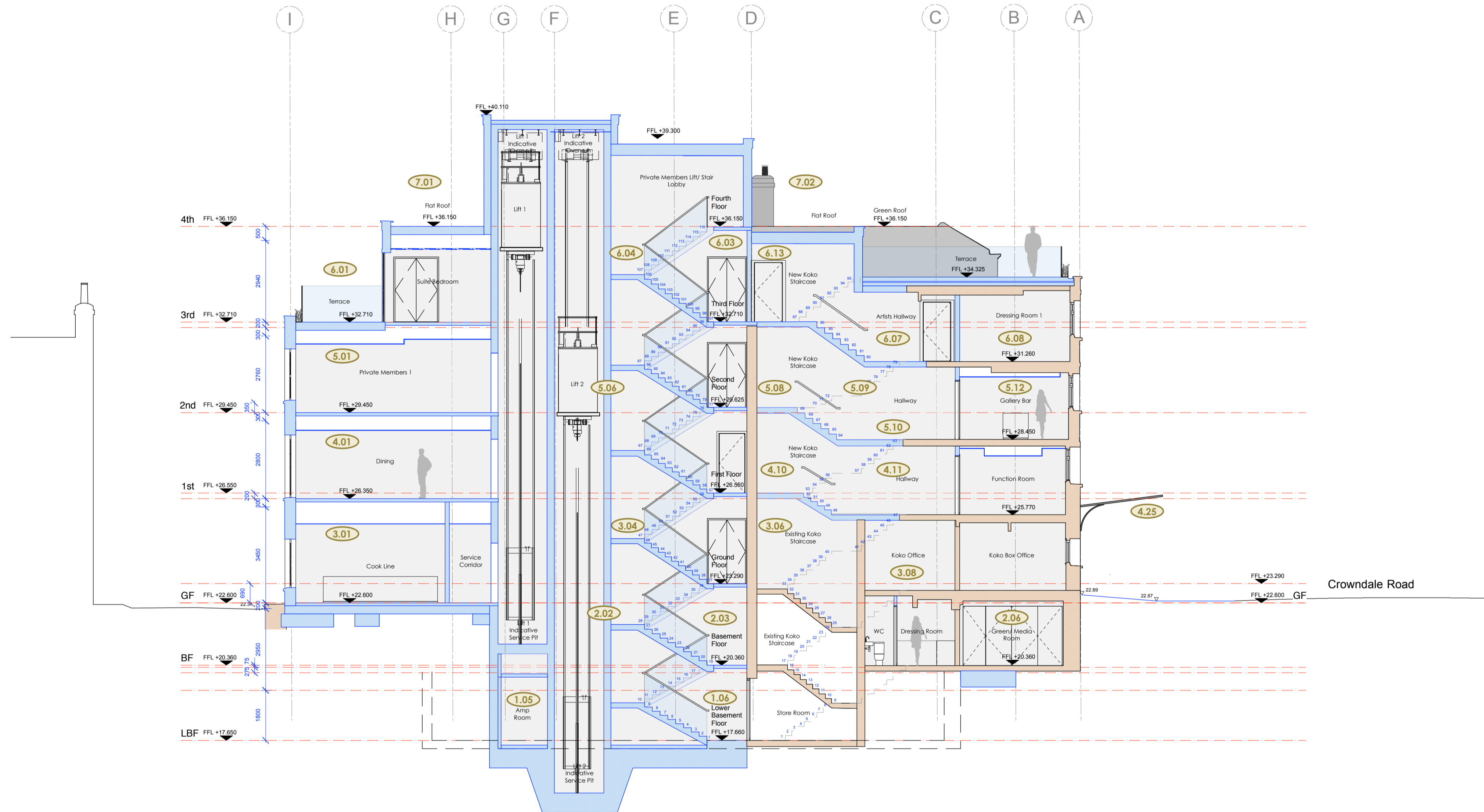

NB: Refer to the Schedule of Works set of plans

Schedule of works Annotations

23.10.17



PLANNING

Archer Humphryes Architects

Basement
Central House
142 Central Street
London, United Kingdom
EC1V 8AR
T: +44 (0) 20 7251 8555

project title		KOKO + Hope & Anchor + Bayham Place Camden, London	
drawing title	scale	date	
Proposed Section KK Schedule of Works	1:100 S.A.I.	10.07.17	
drawing number	revision	drawn	checked
AHA/KKC/ PR /3103W	-	PC	DA

