

# Koko + Hope & Anchor, 1 Bayham St and 65 Bayham Place

## Planning Submission - Schedule of Works

Revision A  
Part two of three

October 2017

“ a great space is performance in progress.”

**ARCHER HUMPHRYES** ARCHITECTS

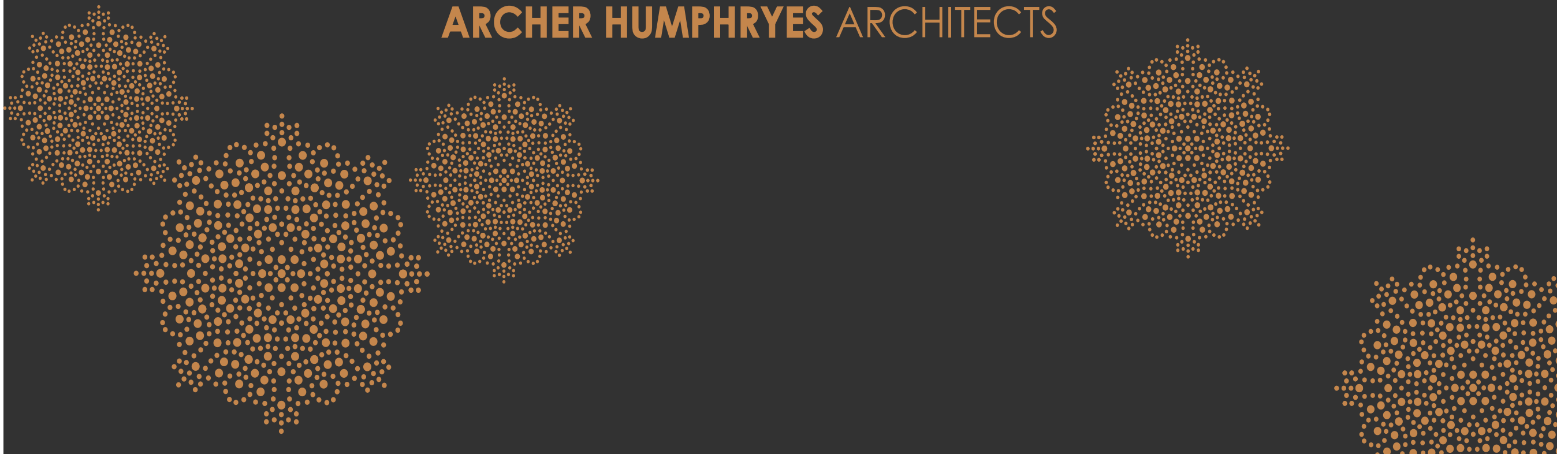

Part Two

Schedule of Works - Demolition Drawings  
Archer Humphryes Architects

**ARCHER HUMPHRYES** ARCHITECTS

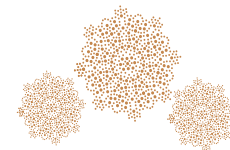

Copyright: All rights reserved. This drawing must not be reproduced without permission.

Only the original drawing should be relied upon. Contractors, subcontractors and suppliers must verify all dimensions on site before commencing any work or making any shop drawings.

All shop drawings to be submitted to the architect for comment prior to fabrication.

This drawing is to be read in conjunction with the Architect's specification, bills of quantities / schedules, structural, mechanical & electrical drawings and all discrepancies are to be reported to the architect.

Do not scale from this drawing. Dimensions are in millimetres unless otherwise stated.

revision / date / amendments
A / 06/12/17 / - Reinstatement of existing platform lift.

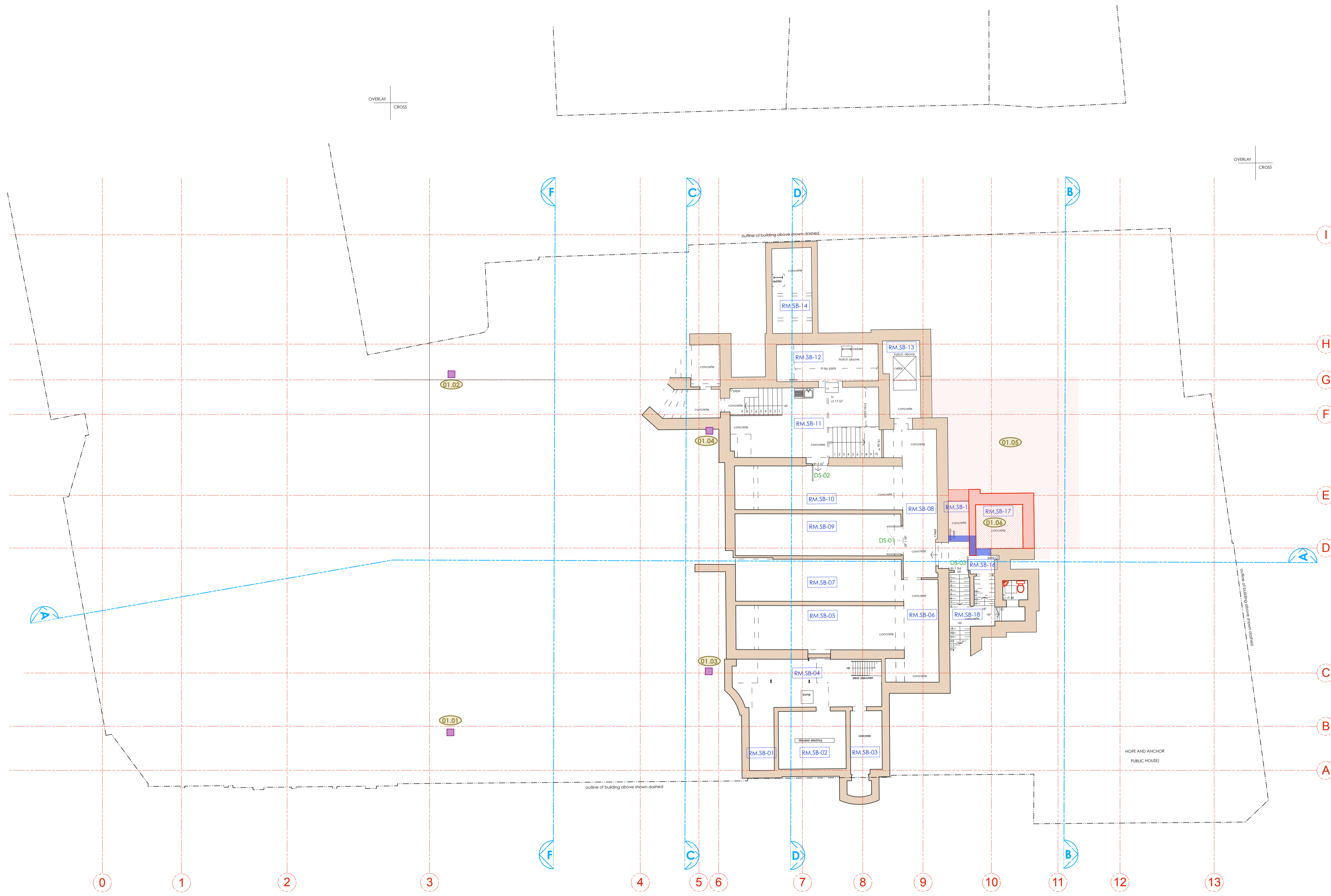

- LEGEND**
- Existing Building Fabric KOKO née Camden Palace Theatre (1900)
  - Existing Building Fabric Hope & Anchor (approx. 1850)
  - Existing Building Fabric Bayham Place (from 1875)
  - Existing Modern Building Fabric Bayham Place (from 2006)
  - PHASE 1 Building Fabric to be demolished
  - PHASE 1 Demolition of Flooring / Elevation / Wall
  - PHASE 1 Proposed Excavation
  - PHASE 2 Proposed Demolition
  - PHASE 2 Demolition of Flooring / Elevation / Wall
  - PHASE 2 Proposed Excavation
  - PHASE 2 Remove and retain in alternate location
  - Retain and protect existing
  - PHASE 1 Area to be blocked up and made weather tight temporarily pre Phase 2
  - Hope & Anchor Demise
  - Koko Demise
  - 1 Bayham Street & 65 Bayham Place Demise
  - Schedule of works Annotations

06.12.17

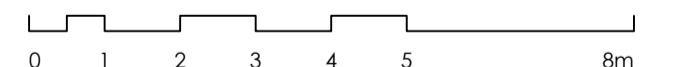
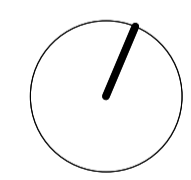

**PLANNING**

Archer Humphries Architects

Basement  
Central House  
142 Central Street  
London, United Kingdom  
EC1V 8AR  
T: +44 (0) 20 7251 8555

project title		scale		date	
KOKO + Hope & Anchor + Bayham Place Camden, London		1:100 (BA1)		13.04.17	
drawing title		drawn		checked	
Sub Basement Demolition Plan Schedule of Works		FR		DA	
drawing number		revision			
AHA / KKC / DM / 0985W		A			

**NOTE:**  
ALL ELECTRICAL, PLUMBING, RAIN WATER DOWN-PIPES, SEWER VENT PIPES, SUNDRIES AND ASSORTED MECHANICAL PLANT TO BE REMOVED AS PER ASSOCIATED PHASE. DRAWING TO BE READ IN CONJUNCTION WITH MEP AND STRUCTURAL ENGINEER'S DETAILS.

PHASE 1 (HOPE & ANCHOR + NEW BUILD)  PHASE 2 (KOKO)

Copyright: All rights reserved. This drawing must not be reproduced without permission.

Only the original drawing should be relied upon. Contractors, subcontractors and suppliers must verify all dimensions on site before commencing any work or making any shop drawings.

All shop drawings to be submitted to the architect for comment prior to fabrication.

This drawing is to be read in conjunction with the Architect's specification, bills of quantities / schedules, structural, mechanical & electrical drawings and all discrepancies are to be reported to the architect.

Do not scale from this drawing. Dimensions are in millimetres unless otherwise stated.

revision / date / amendments  
 A / 06/12/17 / - Reinstatement of existing platform lift and hatch.

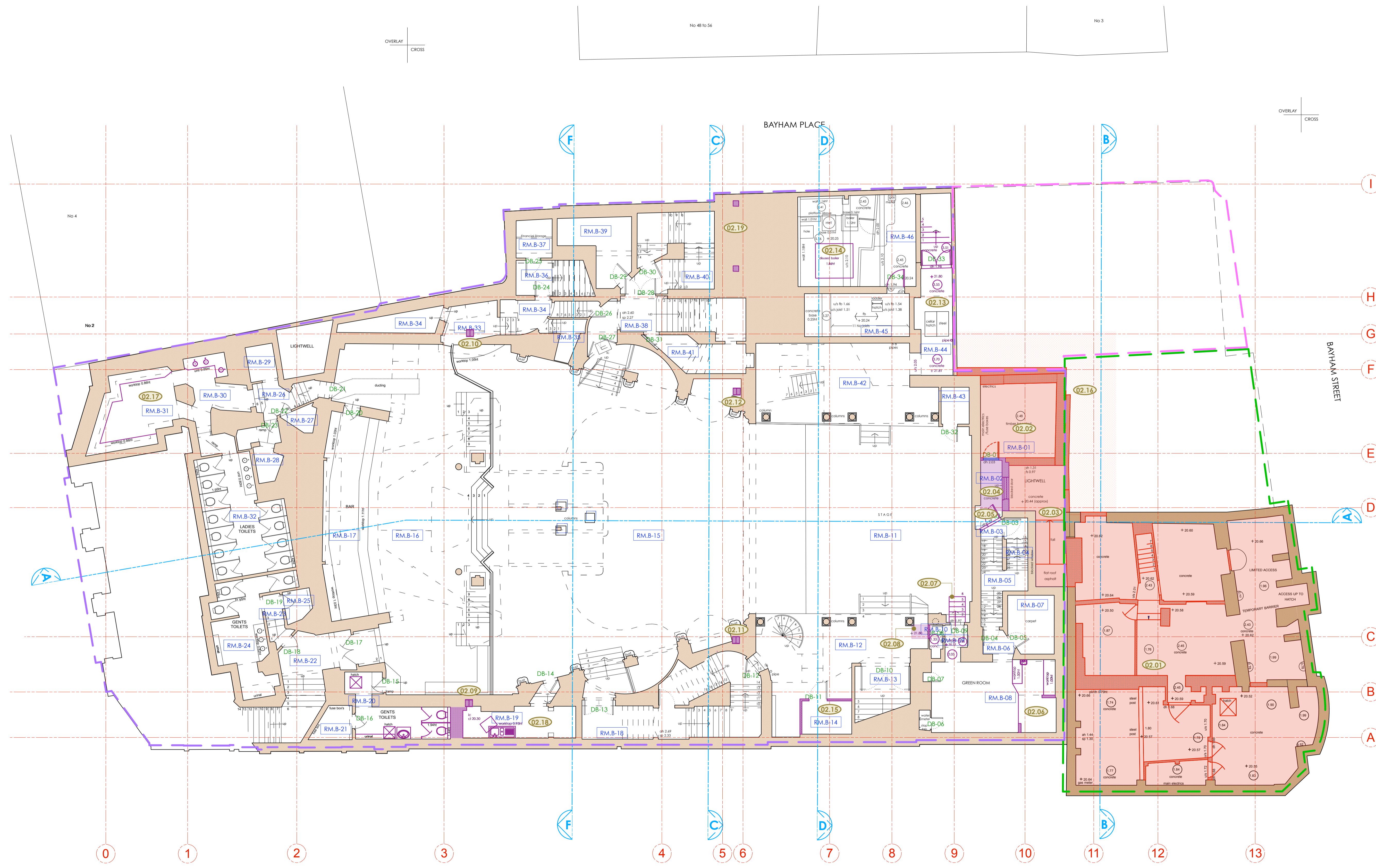

- LEGEND**
- Existing Building Fabric KOKO née Camden Palace Theatre (1900)
  - Existing Building Fabric Hope & Anchor (approx. 1850)
  - Existing Building Fabric Bayham Place (from 1875)
  - Existing Modern Building Fabric Bayham Place (from 2006)
  - PHASE 1 Building Fabric to be demolished
  - PHASE 1 Demolition of Flooring / Elevation / Wall
  - PHASE 1 Proposed Excavation
  - PHASE 2 Proposed Demolition
  - PHASE 2 Demolition of Flooring / Elevation / Wall
  - PHASE 2 Proposed Excavation
  - PHASE 2 Remove and retain in alternate location
  - Retain and protect existing
  - PHASE 1 Area to be blocked up and made weather tight temporarily pre Phase 2
  - Hope & Anchor Demise
  - Koko Demise
  - 1 Bayham Street & 65 Bayham Place Demise
  - Schedule of works Annotations

06.12.17

**PLANNING**  
 Archer Humphries Architects

Basement  
 Central House  
 142 Central Street  
 London, United Kingdom  
 EC1V 8AR  
 T: +44 (0) 20 7251 8555

project title		KOKO + Hope & Anchor + Bayham Place Camden, London	
drawing title	scale	date	
Basement Floor Demolition Plan Schedule of Works	1:100 A1	13.04.17	
drawing number	drawn	checked	
AHA / KCC / DM / 0995W	FR	DA	
	revision		
	A		

**NOTE:**  
 ALL ELECTRICAL, PLUMBING, RAIN WATER DOWN-PIPES, SEWER VENT PIPES, SUNDRIES AND ASSORTED MECHANICAL PLANT TO BE REMOVED AS PER ASSOCIATED PHASE. DRAWING TO BE READ IN CONJUNCTION WITH MEP AND STRUCTURAL ENGINEERS' DETAILS.

PHASE 1 (HOPE & ANCHOR + NEW BUILD)

PHASE 2 (KOKO)

revision / date / amendments
A / 25/10/17 / Demolition of wall left of gridline 11 & on gridline C.
B / 06/12/17 / 1. Existing door opening made larger for new double doors for bin store. 2. Reinstatement of existing platform lift.

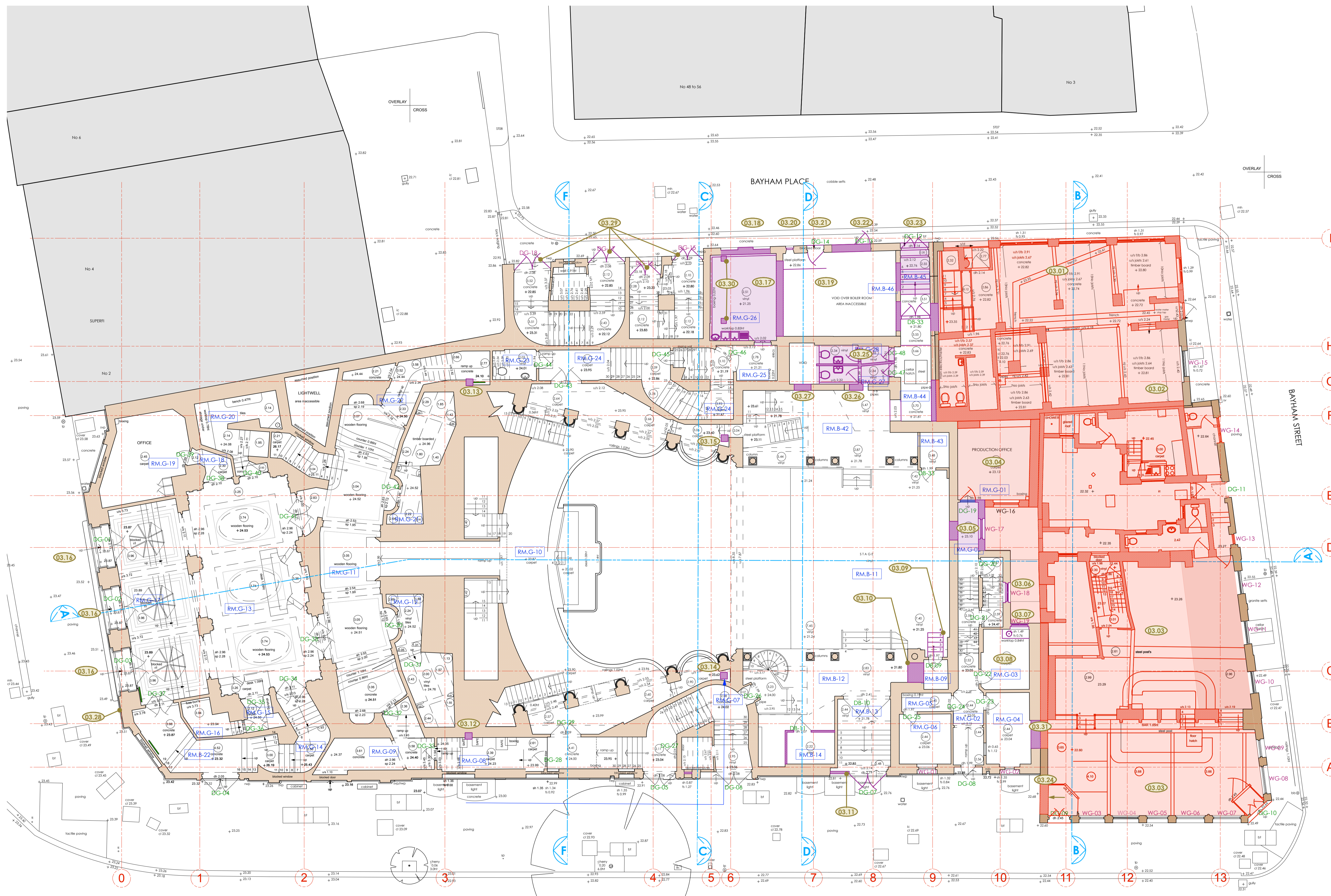

- LEGEND**
- Existing Building Fabric KOKO née Camden Palace Theatre (1900)
  - Existing Building Fabric Hope & Anchor (approx. 1850)
  - Existing Building Fabric Bayham Place (from 1875)
  - Existing Modern Building Fabric Bayham Place (from 2006)
  - PHASE 1 Building Fabric to be demolished
  - PHASE 1 Demolition of Flooring / Elevation / Wall
  - PHASE 1 Proposed Excavation
  - PHASE 2 Proposed Demolition
  - PHASE 2 Demolition of Flooring / Elevation / Wall
  - PHASE 2 Proposed Excavation
  - PHASE 2 Remove and retain in alternate location
  - Retain and protect existing
  - PHASE 1 Area to be blocked up and made weather tight temporarily pre Phase 2
  - Hope & Anchor Demise
  - Koko Demise
  - 1 Bayham Street & 65 Bayham Place Demise
  - Schedule of works Annotations

06.12.17

**PLANNING**

Archer Humphries Architects

Basement  
Central House  
142 Central Street  
London, United Kingdom  
EC1V 8AR  
T: +44 (0) 20 7251 8555

project title		KOKO + Hope & Anchor + Bayham Place Camden, London	
drawing title	scale	date	
Ground Floor Demolition Plan Schedule of Works	1:100 (A1)	13.04.17	
drawing number	drawn	checked	
AHA/KKC/DM/100SW	FR	DA	
	revision		
	8		

PHASE 1 (HOPE & ANCHOR + NEW BUILD)

PHASE 2 (KOKO)

**NOTE:**  
ALL ELECTRICAL, PLUMBING, RAIN WATER DOWN-PIPES, SEWER VENT PIPES, SUNDRIES AND ASSORTED MECHANICAL PLANT TO BE REMOVED AS PER ASSOCIATED PHASE. DRAWING TO BE READ INCONJUNCTION WITH MEP AND STRUCTURAL ENGINEER'S DETAILS.

Copyright: All rights reserved. This drawing must not be reproduced without permission.

Only the original drawing should be relied upon. Contractors, subcontractors and suppliers must verify all dimensions on site before commencing any work or making any shop drawings.

All shop drawings to be submitted to the architect for comment prior to fabrication.

This drawing is to be read in conjunction with the Architect's specification, bills of quantities / schedules, structural, mechanical & electrical drawings and all discrepancies are to be reported to the architect.

Do not scale from this drawing. Dimensions are in millimetres unless otherwise stated.

revision / date / amendments  
 A / 25/10/17 / Demolition of wall left of gridline 11 & on gridline C

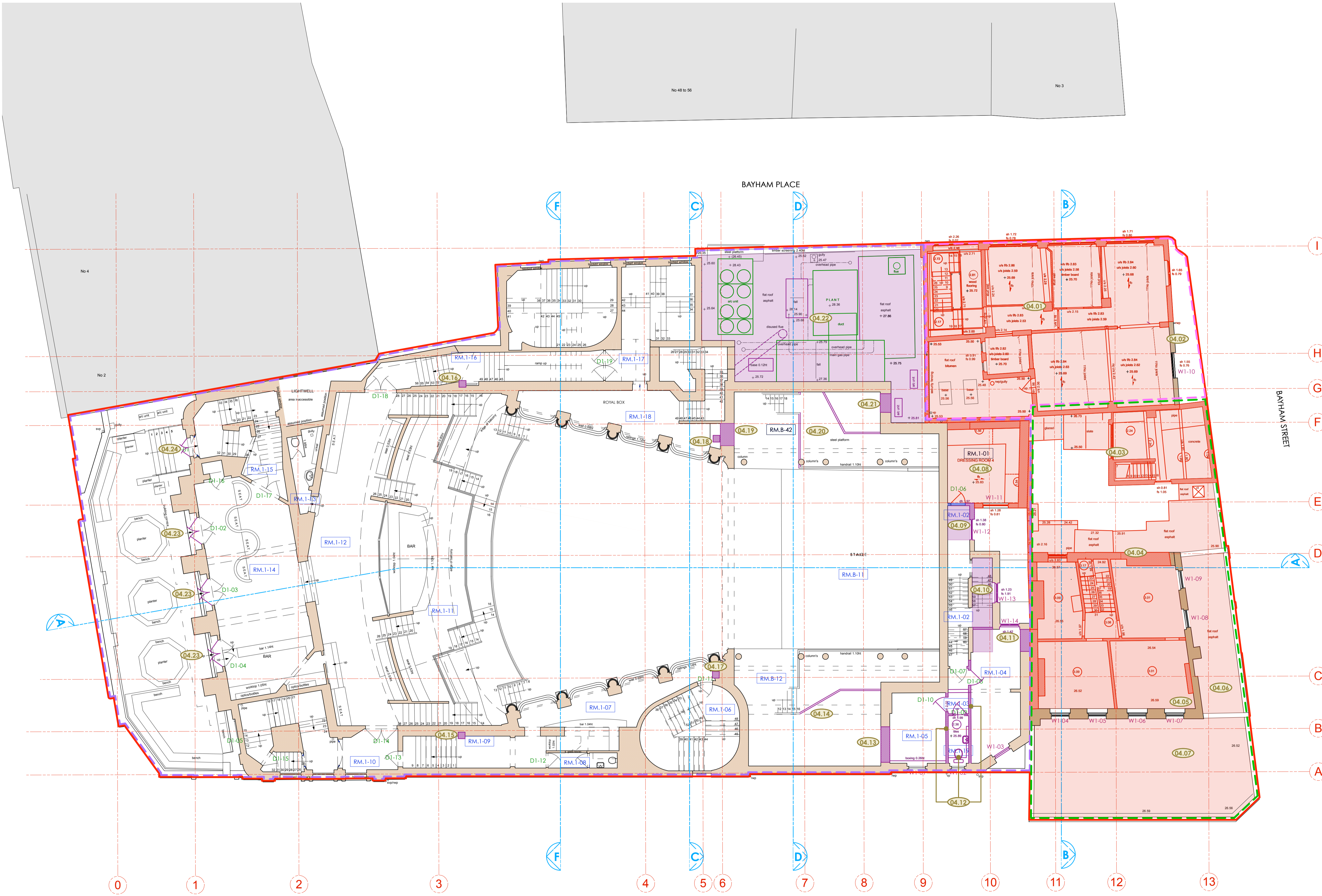

- LEGEND**
- Existing Building Fabric KOKO née Camden Palace Theatre (1900)
  - Existing Building Fabric Hope & Anchor (approx. 1850)
  - Existing Building Fabric Bayham Place (from 1875)
  - Existing Modern Building Fabric Bayham Place (from 2006)
  - PHASE 1 Building Fabric to be demolished
  - PHASE 1 Demolition of Flooring / Elevation / Wall
  - PHASE 1 Proposed Excavation
  - PHASE 2 Proposed Demolition
  - PHASE 2 Demolition of Flooring / Elevation / Wall
  - PHASE 2 Proposed Excavation
  - PHASE 2 Remove and retain in alternate location
  - Retain and protect existing
  - PHASE 1 Area to be blocked up and made weather tight temporarily pre Phase 2
  - Hope & Anchor Demise
  - Koko Demise
  - 1 Bayham Street & 65 Bayham Place Demise
  - (XX.XX) Schedule of works Annotations

25.10.17

**PLANNING**

Archer Humphries Architects

Basement  
 Central House  
 142 Central Street  
 London, United Kingdom  
 EC1V 8AR  
 T: +44 (0) 20 7251 8555

project title		KOKO + Hope & Anchor + Bayham Place Camden, London	
drawing title	scale	date	
First Floor Demolition Plan Schedule of Works	1:100 (A1)	13.04.17	
drawing number	drawn	checked	
AHA/KCC/DM/1015W	FR	DA	
revision			
			A

**NOTE:**  
 ALL ELECTRICAL, PLUMBING, RAIN WATER DOWN-PIPES, SEWER VENT PIPES, SUNDRIES AND ASSORTED MECHANICAL PLANT TO BE REMOVED AS PER ASSOCIATED PHASE. DRAWING TO BE READ INCONJUNCTION WITH MEP AND STRUCTURAL ENGINEER'S DETAILS.

PHASE 1 (HOPE & ANCHOR + NEW BUILD)

PHASE 2 (KOKO)

Copyright: All rights reserved. This drawing must not be reproduced without permission.

Only the original drawing should be relied upon. Contractors, subcontractors and suppliers must verify all dimensions on site before commencing any work or making any shop drawings.

All shop drawings to be submitted to the architect for comment prior to fabrication.

This drawing is to be read in conjunction with the Architect's specification, bills of quantities / schedules, structural, mechanical & electrical drawings and all discrepancies are to be reported to the architect.

Do not scale from this drawing. Dimensions are in millimetres unless otherwise stated.

revision / date / amendments	Area of demolitions added.
A / 19/10/17 /	Grid ref: 9-10 and D-E.
B / 25/10/17 /	Demolition of wall left of gridline 11 & on gridline C.

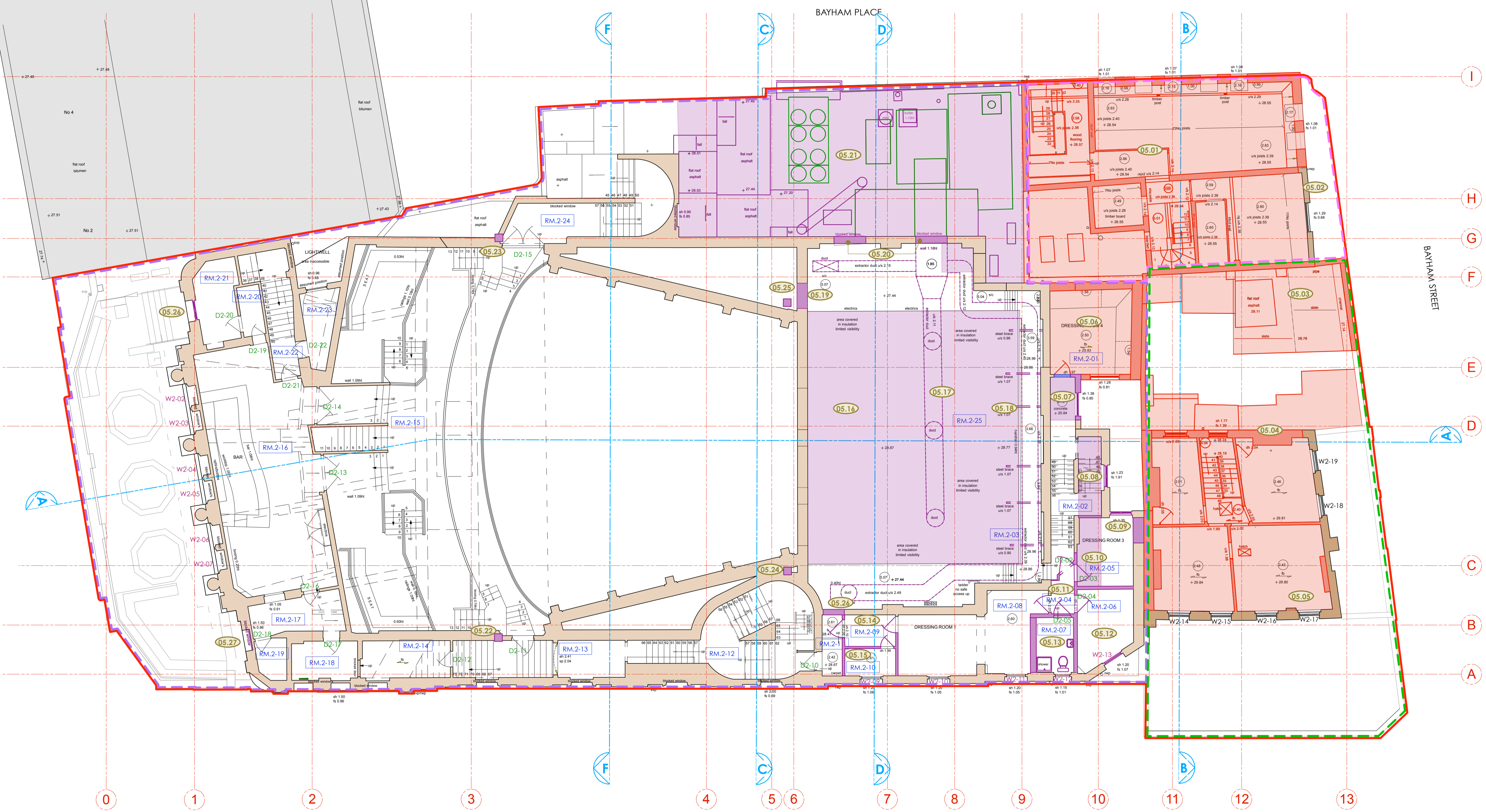

- LEGEND**
- Existing Building Fabric KOKO née Camden Palace Theatre (1900)
  - Existing Building Fabric Hope & Anchor (approx. 1850)
  - Existing Building Fabric Bayham Place (from 1875)
  - Existing Modern Building Fabric Bayham Place (from 2006)
  - PHASE 1 Building Fabric to be demolished
  - PHASE 1 Demolition of Flooring / Elevation / Wall
  - PHASE 1 Proposed Excavation
  - PHASE 2 Proposed Demolition
  - PHASE 2 Demolition of Flooring / Elevation / Wall
  - PHASE 2 Proposed Excavation
  - PHASE 2 Remove and retain in alternate location
  - Retain and protect existing
  - PHASE 1 Area to be blocked up and made weather tight temporarily pre Phase 2
  - Hope & Anchor Demise
  - Koko Demise
  - 1 Bayham Street & 65 Bayham Place Demise
  - XX.XX Schedule of works Annotations

25.10.17

**PLANNING**

Archer Humphries Architects

Basement  
Central House  
142 Central Street  
London, United Kingdom  
EC1V 8AR  
T: +44 (0) 20 7251 8555

project title		KOKO + Hope & Anchor + Bayham Place Camden, London	
drawing title	scale	date	
Second Floor Demolition Plan Schedule of Works	1:100 A1	13.04.17	
drawing number	drawn	checked	
AHA/KCC/DM/1025W	FR	DA	
revision			
			8

**NOTE:**  
ALL ELECTRICAL, PLUMBING, RAIN WATER DOWN-PIPES, SEWER VENT PIPES, SUNDRIES AND ASSORTED MECHANICAL PLANT TO BE REMOVED AS PER ASSOCIATED PHASE. DRAWING TO BE READ INCONJUNCTION WITH MEP AND STRUCTURAL ENGINEER'S DETAILS.

PHASE 1 (HOPE & ANCHOR + NEW BUILD)  PHASE 2 (KOKO)

Copyright: All rights reserved. This drawing must not be reproduced without permission.

Only the original drawing should be relied upon. Contractors, subcontractors and suppliers must verify all dimensions on site before commencing any work or making any shop drawings.

All shop drawings to be submitted to the architect for comment prior to fabrication.

This drawing is to be read in conjunction with the Architect's specification, bills of quantities / schedules, structural, mechanical & electrical drawings and all discrepancies are to be reported to the architect.

Do not scale from this drawing. Dimensions are in millimetres unless otherwise stated.

revision / date / amendments  
 - / - / -

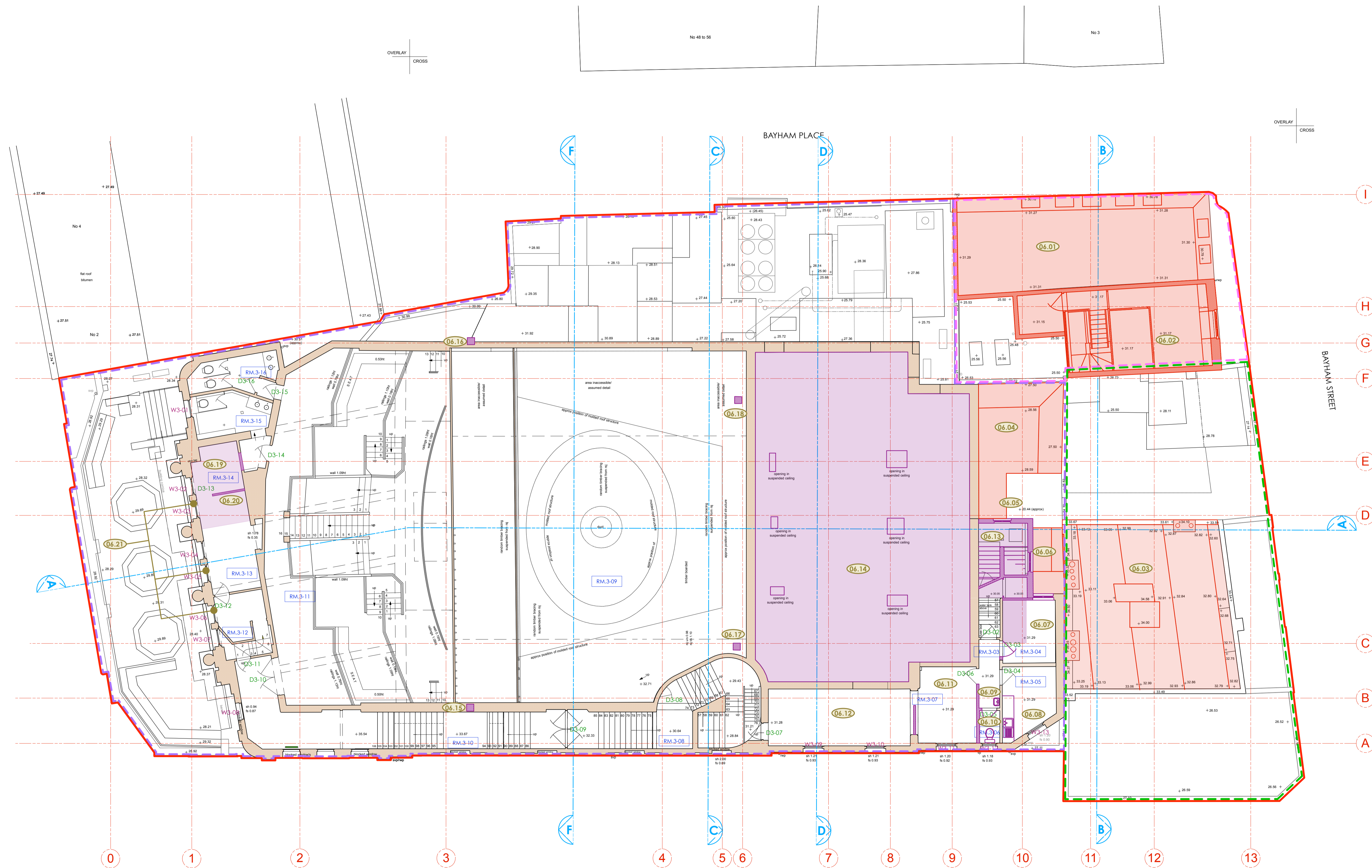

- LEGEND**
- Existing Building Fabric KOKO née Camden Palace Theatre (1900)
  - Existing Building Fabric Hope & Anchor (approx. 1850)
  - Existing Building Fabric Bayham Place (from 1875)
  - Existing Modern Building Fabric Bayham Place (from 2006)
  - PHASE 1 Building Fabric to be demolished
  - PHASE 1 Demolition of Flooring / Elevation / Wall
  - PHASE 1 Proposed Excavation
  - PHASE 2 Proposed Demolition
  - PHASE 2 Demolition of Flooring / Elevation / Wall
  - PHASE 2 Proposed Excavation
  - PHASE 2 Remove and retain in alternate location
  - Retain and protect existing
  - PHASE 1 Area to be blocked up and made weather tight temporarily pre Phase 2
  - Hope & Anchor Demise
  - Koko Demise
  - 1 Bayham Street & 65 Bayham Place Demise
  - (XX.XX) Schedule of works Annotations

20.10.17

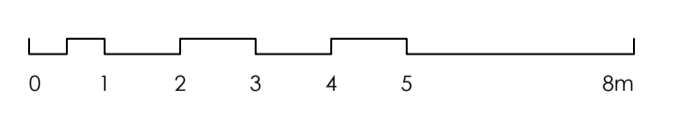
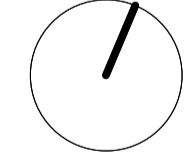

**PLANNING**

Archer Humphries Architects

Basement  
 Central House  
 142 Central Street  
 London, United Kingdom  
 EC1V 8AR  
 T: +44 (0) 20 7251 8555

project title		KOKO + Hope & Anchor + Bayham Place Camden, London	
drawing title	scale	date	
Third Floor Demolition Plan Schedule of Works	1:100 (A1)	13.04.17	
drawing number	drawn	checked	
AHA / KCC / DM / 103SW	FR	DA	
	revision		
	-		

PHASE 1 (HOPE & ANCHOR + NEW BUILD)  PHASE 2 (KOKO)

**NOTE:**  
 ALL ELECTRICAL, PLUMBING, RAIN WATER DOWN-PIPES, SEWER VENT PIPES, SUNDRIES AND ASSORTED MECHANICAL PLANT TO BE REMOVED AS PER ASSOCIATED PHASE. DRAWING TO BE READ IN CONJUNCTION WITH MEP AND STRUCTURAL ENGINEER'S DETAILS.



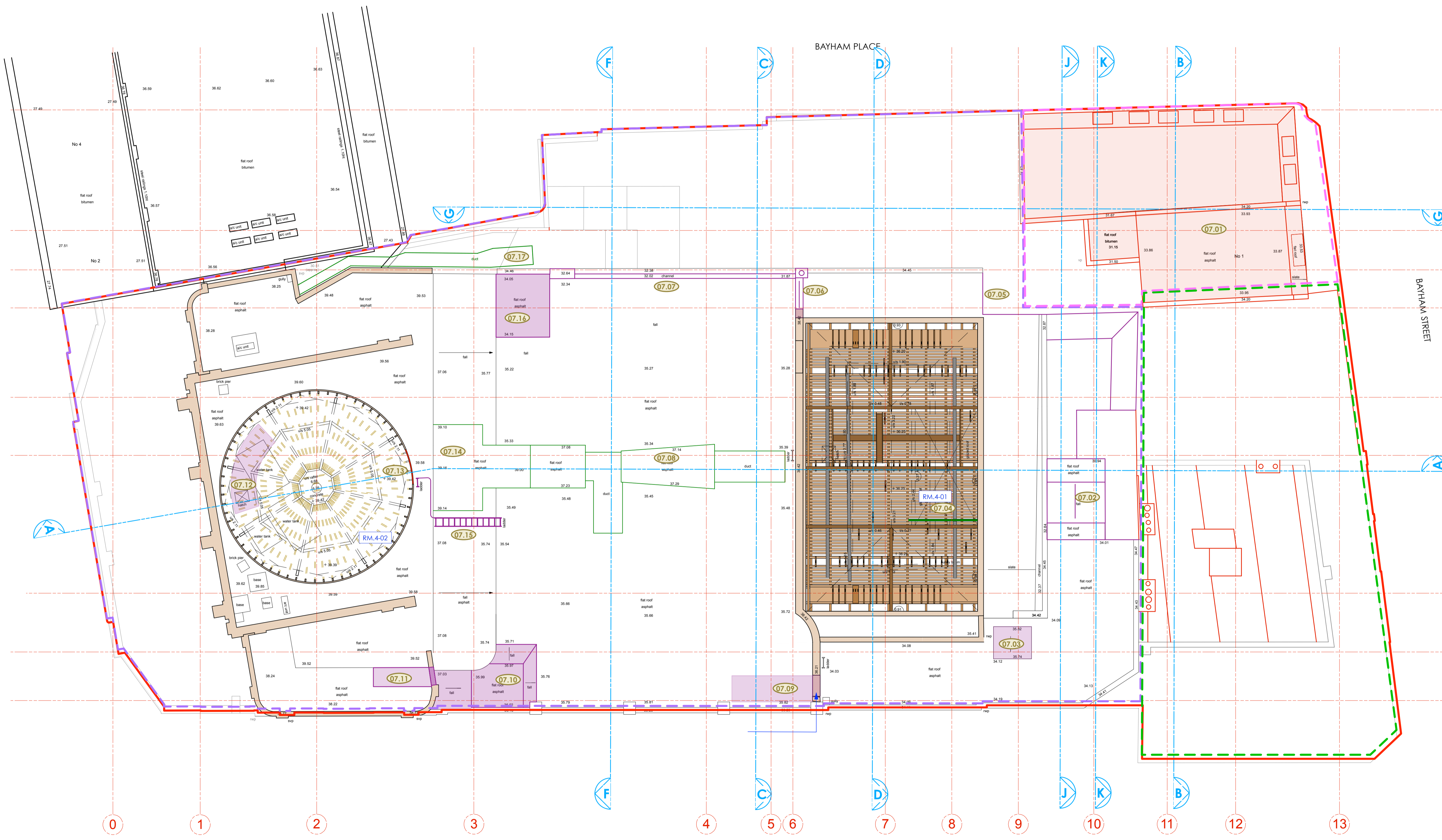
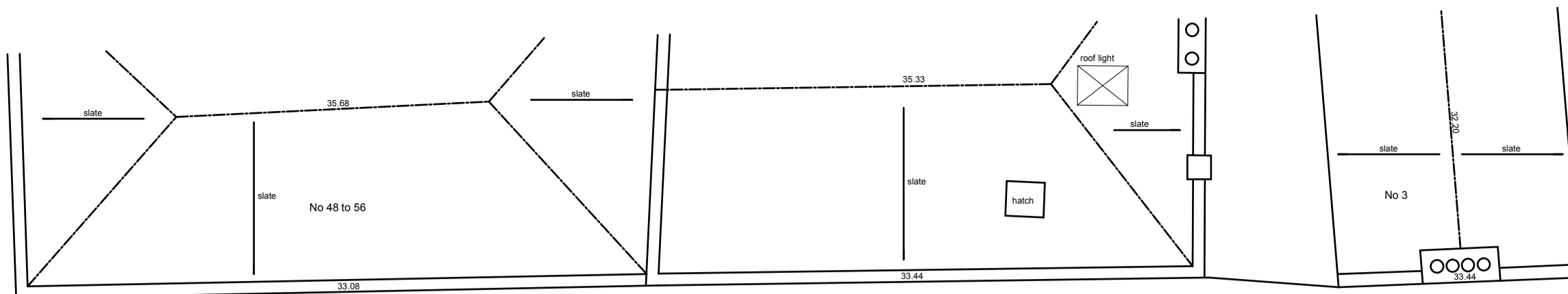

- LEGEND**
- Existing Building Fabric KOKO née Camden Palace Theatre (1900)
  - Existing Building Fabric Hope & Anchor (approx. 1850)
  - Existing Building Fabric Bayham Place (from 1875)
  - Existing Modern Building Fabric Bayham Place (from 2006)
  - PHASE 1 Building Fabric to be demolished
  - PHASE 1 Demolition of Flooring / Elevation / Wall
  - PHASE 1 Proposed Excavation
  - PHASE 2 Proposed Demolition
  - PHASE 2 Demolition of Flooring / Elevation / Wall
  - PHASE 2 Proposed Excavation
  - PHASE 2 Remove and retain in alternate location
  - Retain and protect existing
  - PHASE 1 Area to be blocked up and made weather tight temporarily pre Phase 2
  - Hope & Anchor Demise
  - Koko Demise
  - 1 Bayham Street & 65 Bayham Place Demise
  - (X.X.X) Schedule of works Annotations

20.10.17

**PLANNING**

Archer Humphries Architects

Basement  
Central House  
142 Central Street  
London, United Kingdom  
EC1V 8AR  
T: +44 (0) 20 7251 8555

project title		KOKO + Hope & Anchor + Bayham Place Camden, London	
drawing title	scale	date	
Fourth Floor Demolition Plan	1:100 @ A1	13.04.17	
Schedule of Works	drawn	checked	
	FR	DA	
drawing number	revision		
AHA / KKC / DM / 1045W	-		

PHASE 1 (HOPE & ANCHOR + NEW BUILD)

PHASE 2 (KOKO)

**NOTE:**  
ALL ELECTRICAL, PLUMBING, RAIN WATER DOWN-PIPES, SEWER VENT PIPES, SUNDRIES AND ASSORTED MECHANICAL PLANT TO BE REMOVED AS PER ASSOCIATED PHASE.  
DRAWING TO BE READ INCONJUNCTION WITH

revision / date / amendments
- / - / -

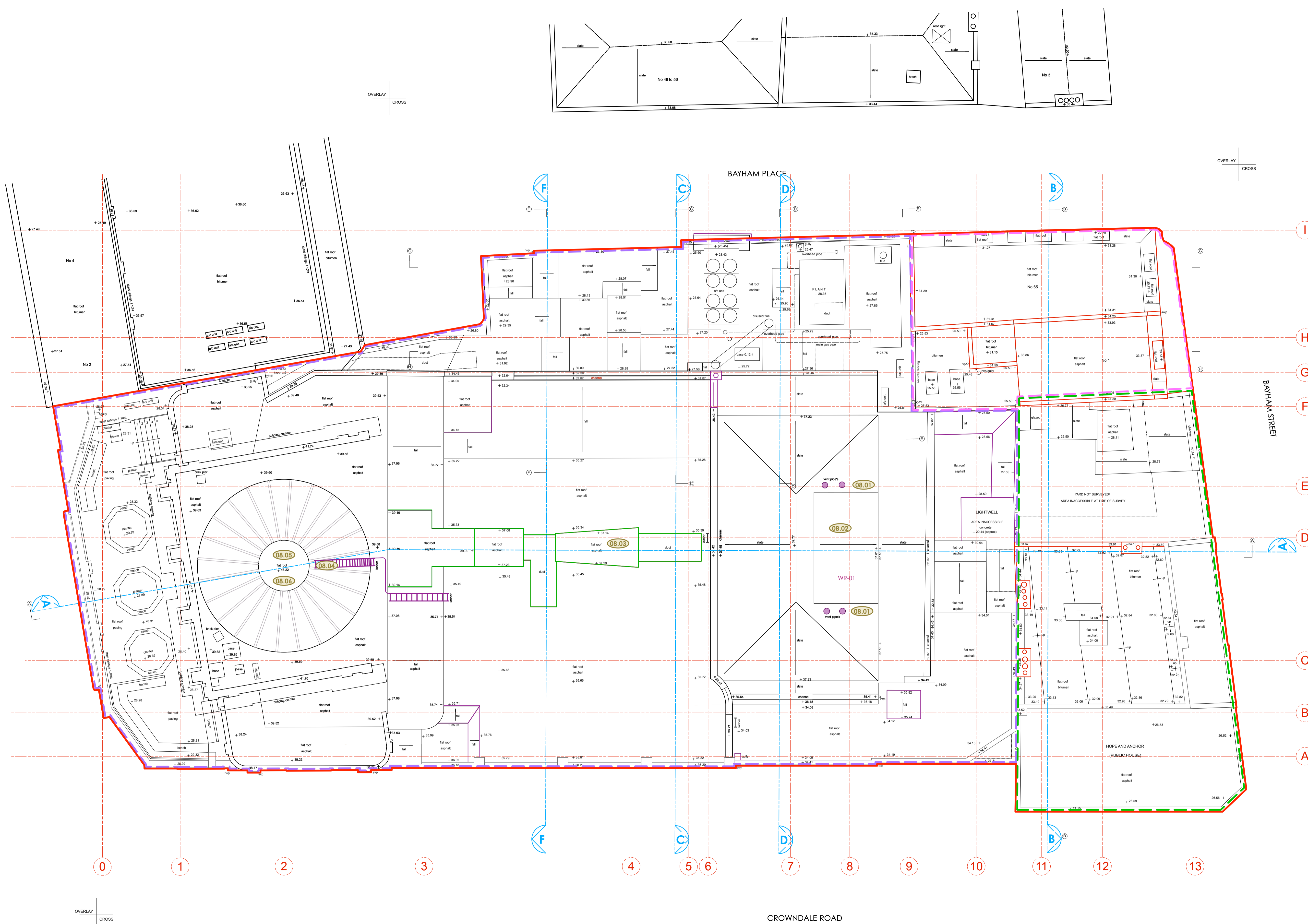

- LEGEND**
- Existing Building Fabric KOKO née Camden Palace Theatre (1900)
  - Existing Building Fabric Hope & Anchor (approx. 1850)
  - Existing Building Fabric Bayham Place (from 1875)
  - Existing Modern Building Fabric Bayham Place (from 2006)
  - PHASE 1 Building Fabric to be demolished
  - PHASE 1 Demolition of Flooring / Elevation / Wall
  - PHASE 1 Proposed Excavation
  - PHASE 2 Proposed Demolition
  - PHASE 2 Demolition of Flooring / Elevation / Wall
  - PHASE 2 Proposed Excavation
  - PHASE 2 Remove and retain in alternate location
  - Retain and protect existing
  - PHASE 1 Area to be blocked up and made weather tight temporarily pre Phase 2
  - Hope & Anchor Demise
  - Koko Demise
  - 1 Bayham Street & 65 Bayham Place Demise
  - (XX,XX) Schedule of works Annotations

20.10.17

**PLANNING**

Archer Humphries Architects

Basement  
Central House  
142 Central Street  
London, United Kingdom  
EC1V 8AR  
T: +44 (0) 20 7251 8555

project title		KOKO + Hope & Anchor + Bayham Place Camden, London	
drawing title	scale	date	
Roof Demolition Plan	1:100 (A1)	13.04.17	
drawing number	drawn	checked	
AHA / KCC / DM / 106SW	FR	DA	
	revision		

PHASE 1 (HOPE & ANCHOR + NEW BUILD)  PHASE 2 (KOKO)

**NOTE:**  
ALL ELECTRICAL, PLUMBING, RAIN WATER DOWN-PIPES, SEWER VENT PIPES, SUNDRIES AND ASSORTED MECHANICAL PLANT TO BE REMOVED AS PER ASSOCIATED PHASE. DRAWING TO BE READ INCONJUNCTION WITH MEP AND STRUCTURAL ENGINEER'S DETAILS.

Copyright: All rights reserved. This drawing must not be reproduced without permission.

Only the original drawing should be relied upon. Contractors, subcontractors and suppliers must verify all dimensions on site before commencing any work or making any shop drawings.

All shop drawings to be submitted to the architect for comment prior to fabrication.

This drawing is to be read in conjunction with the Architect's specification, bills of quantities / schedules, structural, mechanical & electrical drawings and all discrepancies are to be reported to the architect.

Do not scale from this drawing. Dimensions are in millimetres unless otherwise stated.

revision / date / amendments  
 - / - / - / -

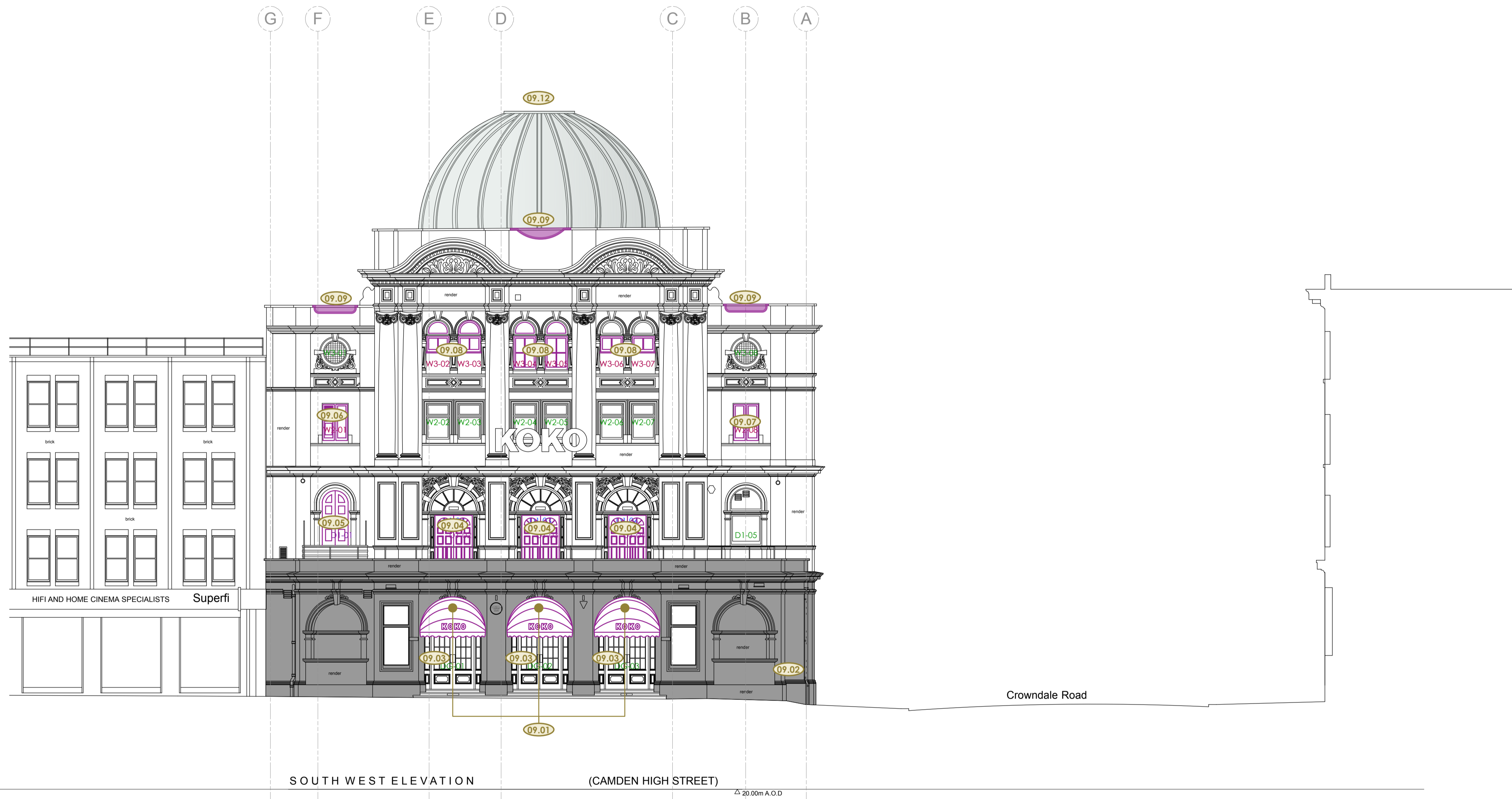

- LEGEND**
- Existing Building Fabric KOKO née Camden Palace Theatre (1900)
  - Existing Building Fabric Hope & Anchor (approx. 1850)
  - Existing Building Fabric Bayham Place (from 1875)
  - Existing Modern Building Fabric Bayham Place (from 2006)
  - PHASE 1 Building Fabric to be demolished
  - PHASE 1 Demolition of Flooring / Elevation / Wall
  - PHASE 1 Proposed Excavation
  - PHASE 2 Proposed Demolition
  - PHASE 2 Demolition of Flooring / Elevation / Wall
  - PHASE 2 Proposed Excavation
  - PHASE 2 Remove and retain in alternate location
  - Retain and protect existing
  - PHASE 1 Area to be blocked up and made weather tight temporarily pre Phase 2
  - Hope & Anchor Demise
  - Koko Demise
  - 1 Bayham Street & 65 Bayham Place Demise
  - Schedule of works Annotations

20.10.17



**PLANNING**

Archer Humphryes Architects

Basement  
 Central House  
 142 Central Street  
 London, United Kingdom  
 EC1V 8AR  
 T: +44 (0) 20 7251 8555

project title		KOKO + Hope & Anchor + Bayham Place Camden, London	
drawing title	scale	date	
Demolition Front Elevation Schedule of Works	1:100 @A1	13.04.17	
drawing number	drawn	checked	
AHA / KKC / DM / 2005W	FR	DA	
revision			

PHASE 1 (HOPE & ANCHOR + NEW BUILD)  PHASE 2 (KOKO)

**NOTE:**  
 ALL ELECTRICAL, PLUMBING, RAIN WATER DOWN-PIPES, SEWER VENT PIPES, SUNDRIES AND ASSORTED MECHANICAL PLANT TO BE REMOVED AS PER ASSOCIATED PHASE. DRAWING TO BE READ INCONJUNCTION WITH MEP AND STRUCTURAL ENGINEER'S DETAILS.

Copyright: All rights reserved. This drawing must not be reproduced without permission.

Only the original drawing should be relied upon. Contractors, subcontractors and suppliers must verify all dimensions on site before commencing any work or making any shop drawings.

All shop drawings to be submitted to the architect for comment prior to fabrication.

This drawing is to be read in conjunction with the Architect's specification, bills of quantities / schedules, structural, mechanical & electrical drawings and all discrepancies are to be reported to the architect.

Do not scale from this drawing. Dimensions are in millimetres unless otherwise stated.

revision / date / amendments  
 - / - / - /

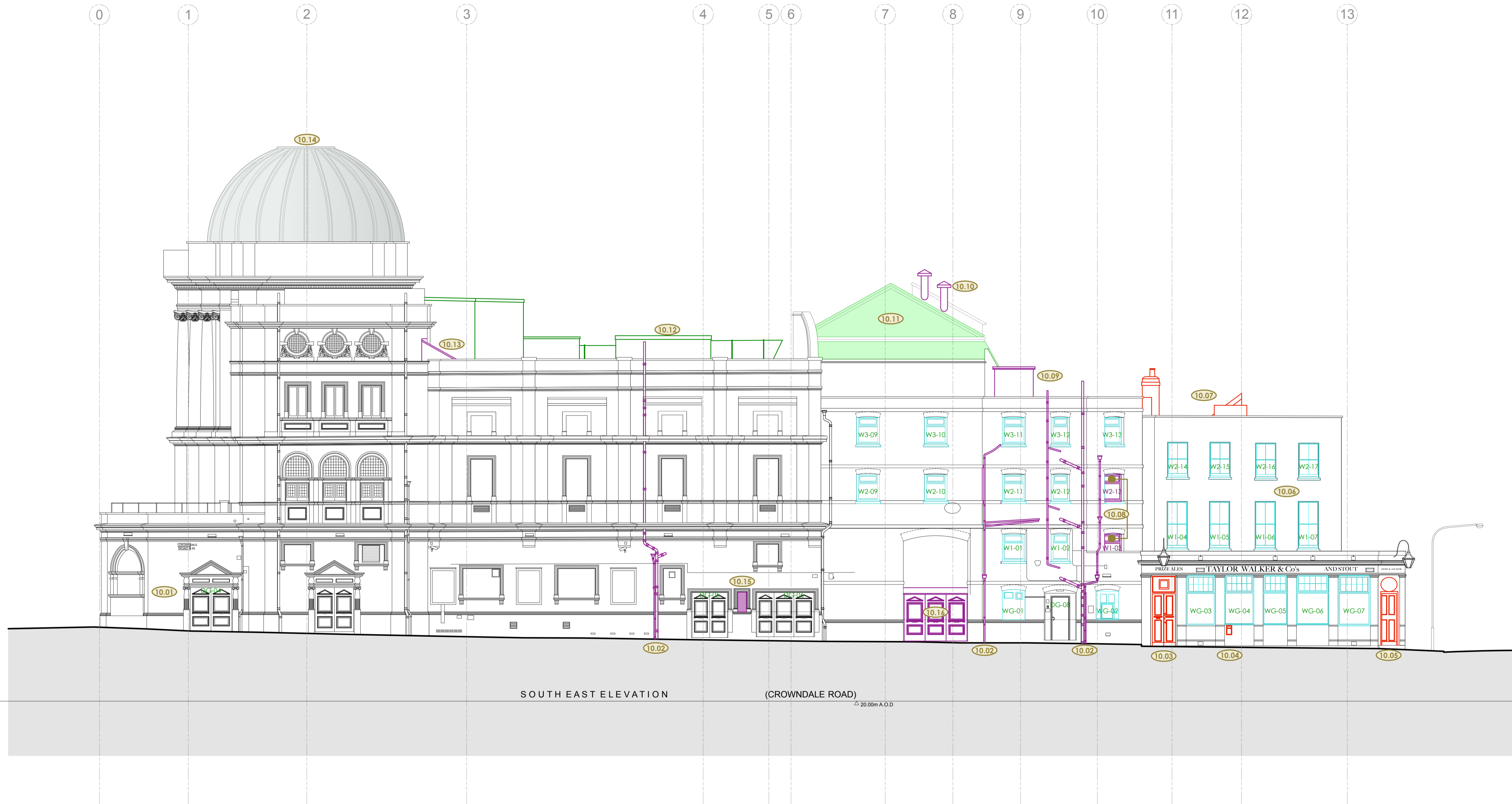

- LEGEND**
- Existing Building Fabric KOKO née Camden Palace Theatre (1900)
  - Existing Building Fabric Hope & Anchor (approx. 1850)
  - Existing Building Fabric Bayham Place (from 1875)
  - Existing Modern Building Fabric Bayham Place (from 2006)
  - PHASE 1 Building Fabric to be demolished
  - PHASE 1 Demolition of Flooring / Elevation / Wall
  - PHASE 1 Proposed Excavation
  - PHASE 2 Proposed Demolition
  - PHASE 2 Demolition of Flooring / Elevation / Wall
  - PHASE 2 Proposed Excavation
  - PHASE 2 Remove and retain in alternate location
  - Retain and protect existing
  - PHASE 1 Area to be blocked up and made weather tight temporarily pre Phase 2
  - Hope & Anchor Demise
  - Koko Demise
  - 1 Bayham Street & 65 Bayham Place Demise
  - Schedule of works Annotations

20.10.17

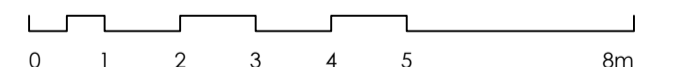

**PLANNING**

Archer Humphries Architects

Basement  
 Central House  
 142 Central Street  
 London, United Kingdom  
 EC1V 8AR  
 T: +44 (0) 20 7251 8555

project title		KOKO + Hope & Anchor + Bayham Place Camden, London	
drawing title	scale	date	
Demolition Crowndale Road Elevation Schedule of Works	1:100 (A1)	13.04.17	
drawing number	drawn	checked	
AHA / KKC / DM / 2015W	FR	DA	
revision			

**NOTE:**  
 ALL ELECTRICAL, PLUMBING, RAIN WATER  
 DOWN-PIPES, SEWER VENT PIPES, SUNDRIES  
 AND ASSORTED MECHANICAL PLANT TO BE  
 REMOVED AS PER ASSOCIATED PHASE.  
 DRAWING TO BE READ INCONJUNCTION WITH  
 MEP AND STRUCTURAL ENGINEER'S DETAILS.

PHASE 1 (HOPE & ANCHOR + NEW BUILD)  PHASE 2 (KOKO)

Copyright: All rights reserved. This drawing must not be reproduced without permission.

Only the original drawing should be relied upon. Contractors, subcontractors and suppliers must verify all dimensions on site before commencing any work or making any shop drawings.

All shop drawings to be submitted to the architect for comment prior to fabrication.

This drawing is to be read in conjunction with the Architect's specification, bills of quantities / schedules, structural, mechanical & electrical drawings and all discrepancies are to be reported to the architect.

Do not scale from this drawing. Dimensions are in millimetres unless otherwise stated.

revision / date / amendments
A / 24/10/17 / Item 11.01 windows updated.

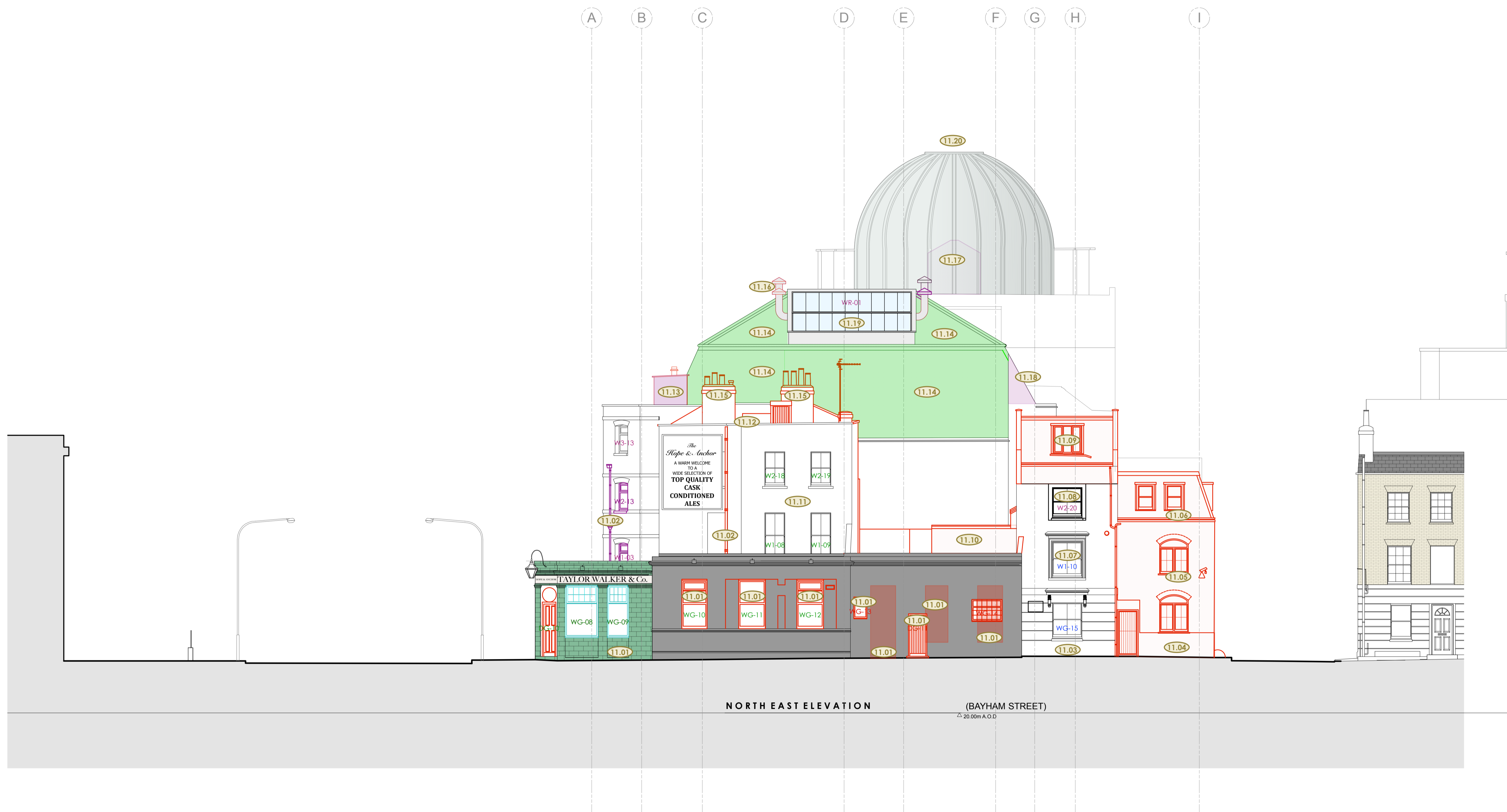

- LEGEND**
- Existing Building Fabric KOKO née Camden Palace Theatre (1900)
  - Existing Building Fabric Hope & Anchor (approx. 1850)
  - Existing Building Fabric Bayham Place (from 1875)
  - Existing Modern Building Fabric Bayham Place (from 2006)
  - PHASE 1 Building Fabric to be demolished
  - PHASE 1 Demolition of Flooring / Elevation / Wall
  - PHASE 1 Proposed Excavation
  - PHASE 2 Proposed Demolition
  - PHASE 2 Demolition of Flooring / Elevation / Wall
  - PHASE 2 Proposed Excavation
  - PHASE 2 Remove and retain in alternate location
  - Retain and protect existing
  - PHASE 1 Area to be blocked up and made weather tight temporarily pre Phase 2
  - Hope & Anchor Demise
  - Koko Demise
  - 1 Bayham Street & 65 Bayham Place Demise
  - Schedule of works Annotations

24.10.17

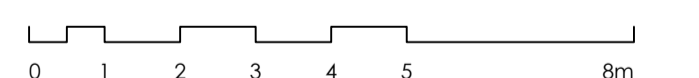

**PLANNING**

Archer Humphryes Architects

Basement  
Central House  
142 Central Street  
London, United Kingdom  
EC1V 8AR  
T: +44 (0) 20 7251 8555

project title	
KOKO + Hope & Anchor + Bayham Place Camden, London	
drawing title	Demolition Bayham Street Elevation Schedule of Works
drawing number	AHA/ KKC /DM/2025W
scale	1:100 @A1
date	13.04.17
drawn	FR
checked	DA
revision	A

**NOTE:**  
ALL ELECTRICAL, PLUMBING, RAIN WATER DOWN-PIPES, SEWER VENT PIPES, SUNDRIES AND ASSORTED MECHANICAL PLANT TO BE REMOVED AS PER ASSOCIATED PHASE. DRAWING TO BE READ INCONJUNCTION WITH MEP AND STRUCTURAL ENGINEER'S DETAILS.

PHASE 1 (HOPE & ANCHOR + NEW BUILD)  PHASE 2 (KOKO)

Copyright: All rights reserved. This drawing must not be reproduced without permission.

Only the original drawing should be relied upon. Contractors, subcontractors and suppliers must verify all dimensions on site before commencing any work or making any shop drawings.

All shop drawings to be submitted to the architect for comment prior to fabrication.

This drawing is to be read in conjunction with the Architect's specification, bills of quantities / schedules, structural, mechanical & electrical drawings and all discrepancies are to be reported to the architect.

Do not scale from this drawing. Dimensions are in millimetres unless otherwise stated.

revision / date / amendments	
- / 20/10/17 /	First Issue
A / 06/12/17 /	Existing door and step up to be removed and opening made larger for new double doors to bin store.

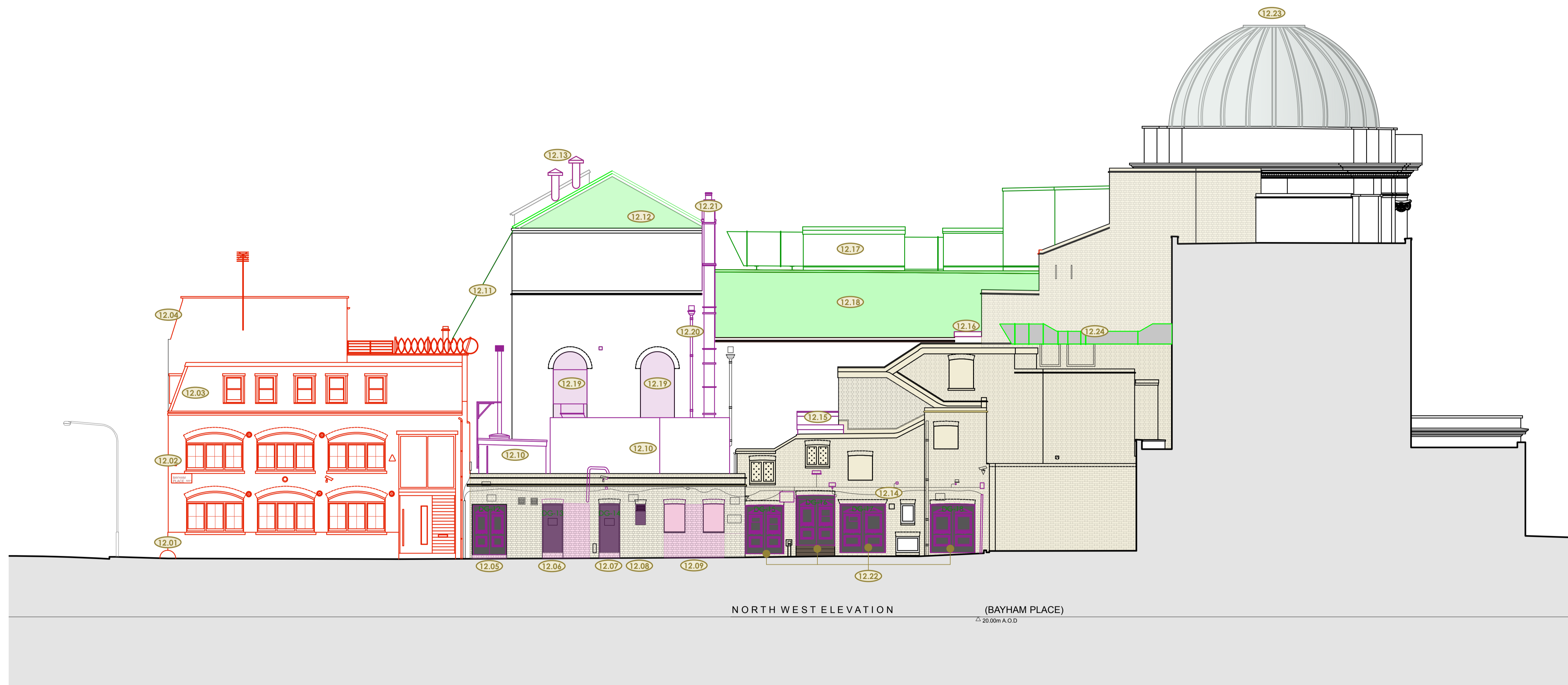

- LEGEND**
- Existing Building Fabric KOKO née Camden Palace Theatre (1900)
  - Existing Building Fabric Hope & Anchor (approx. 1850)
  - Existing Building Fabric Bayham Place (from 1875)
  - Existing Modern Building Fabric Bayham Place (from 2006)
  - PHASE 1 Building Fabric to be demolished
  - PHASE 1 Demolition of Flooring / Elevation / Wall
  - PHASE 1 Proposed Excavation
  - PHASE 2 Proposed Demolition
  - PHASE 2 Demolition of Flooring / Elevation / Wall
  - PHASE 2 Proposed Excavation
  - PHASE 2 Remove and retain in alternate location
  - Retain and protect existing
  - PHASE 1 Area to be blocked up and made weather tight temporarily pre Phase 2
  - Hope & Anchor Demise
  - Koko Demise
  - 1 Bayham Street & 65 Bayham Place Demise
  - Schedule of works Annotations

06.12.17



**PLANNING**

Archer Humphryes Architects

Basement  
 Central House  
 142 Central Street  
 London, United Kingdom  
 EC1V 8AR  
 T: +44 (0) 20 7251 8555

project title		scale	date
KOKO + Hope & Anchor + Bayham Place Camden, London		1:100 @A1	13.04.17
drawing title	drawn	checked	date
Demolition Bayham Place Elevation Schedule of Works	FR	DA	
drawing number	revision		
AHA/ KKC /DM/2035W	A		

**NOTE:**  
 ALL ELECTRICAL, PLUMBING, RAIN WATER  
 DOWN-PIPES, SEWER VENT PIPES, SUNDRIES  
 AND ASSORTED MECHANICAL PLANT TO BE  
 REMOVED AS PER ASSOCIATED PHASE.  
 DRAWING TO BE READ INCONJUNCTION WITH  
 MEP AND STRUCTURAL ENGINEER'S DETAILS.

PHASE 1 (HOPE & ANCHOR + NEW BUILD)  PHASE 2 (KOKO)

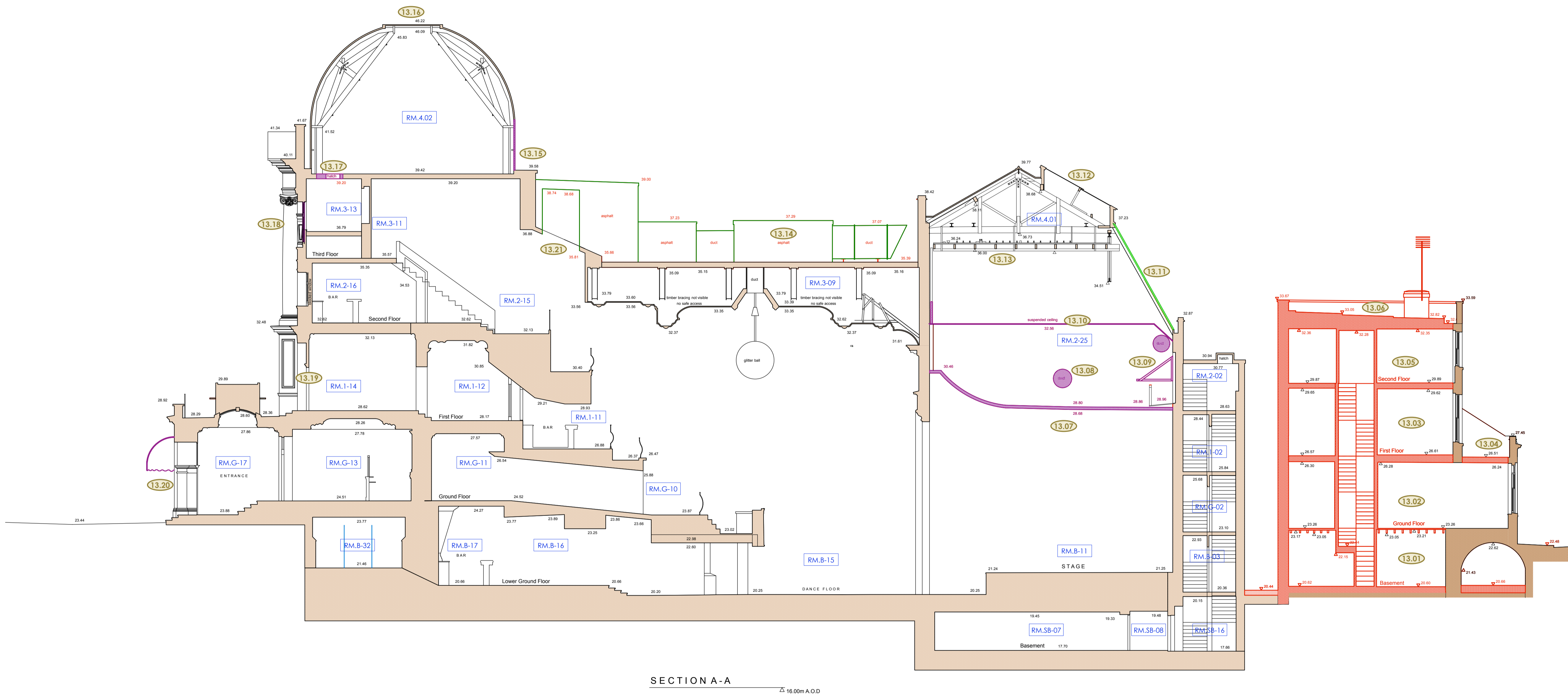

- LEGEND**
- Existing Building Fabric KOKO née Camden Palace Theatre (1900)
  - Existing Building Fabric Hope & Anchor (approx. 1850)
  - Existing Building Fabric Bayham Place (from 1875)
  - Existing Modern Building Fabric Bayham Place (from 2006)
  - PHASE 1 Building Fabric to be demolished
  - PHASE 1 Demolition of Flooring / Elevation / Wall
  - PHASE 1 Proposed Excavation
  - PHASE 2 Proposed Demolition
  - PHASE 2 Demolition of Flooring / Elevation / Wall
  - PHASE 2 Proposed Excavation
  - PHASE 2 Remove and retain in alternate location
  - Retain and protect existing
  - PHASE 1 Area to be blocked up and made weather tight temporarily pre Phase 2
  - Hope & Anchor Demise
  - Koko Demise
  - 1 Bayham Street & 65 Bayham Place Demise
  - Schedule of works Annotations

20.10.17



**PLANNING**

Archer Humphries Architects

Basement  
Central House  
142 Central Street  
London, United Kingdom  
EC1V 8AR  
T: +44 (0) 20 7251 8555

project title		KOKO + Hope & Anchor + Bayham Place Camden, London	
drawing title	Demolition Section AA Schedule of Works	scale	1:100 (BA)
drawing number	AHA/ KKC /DM/3005W	date	13.04.17
revision	-	drawn	FR
		checked	DA

PHASE 1 (HOPE & ANCHOR + NEW BUILD)  PHASE 2 (KOKO)

**NOTE:**  
ALL ELECTRICAL, PLUMBING, RAIN WATER DOWN-PIPES, SEWER VENT PIPES, SUNDRIES AND ASSORTED MECHANICAL PLANT TO BE REMOVED AS PER ASSOCIATED PHASE. DRAWING TO BE READ INCONJUNCTION WITH MEP AND STRUCTURAL ENGINEER'S DETAILS.

Copyright: All rights reserved. This drawing must not be reproduced without permission.

Only the original drawing should be relied upon. Contractors, subcontractors and suppliers must verify all dimensions on site before commencing any work or making any shop drawings.

All shop drawings to be submitted to the architect for comment prior to fabrication.

This drawing is to be read in conjunction with the Architect's specification, bills of quantities / schedules, structural, mechanical & electrical drawings and all discrepancies are to be reported to the architect.

Do not scale from this drawing. Dimensions are in millimetres unless otherwise stated.

revision / date / amendments  
 - / - / - / -

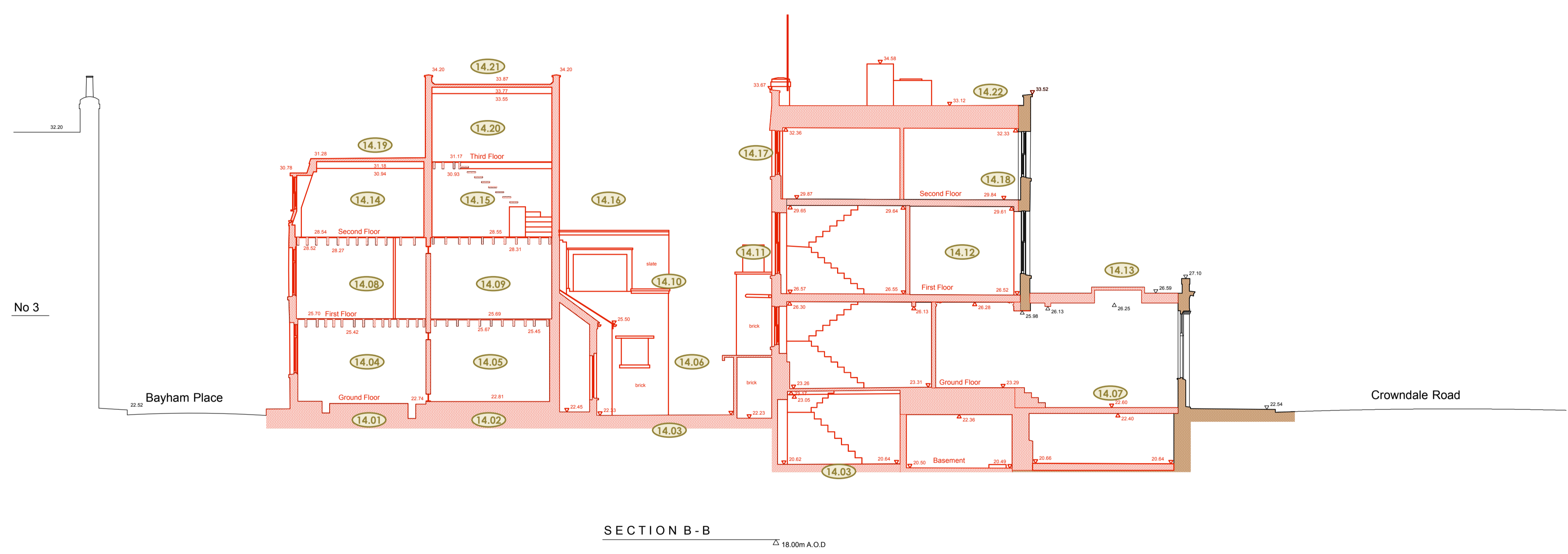

SECTION B-B  
 18.00m A.O.D.

- LEGEND**
- Existing Building Fabric KOKO née Camden Palace Theatre (1900)
  - Existing Building Fabric Hope & Anchor (approx. 1850)
  - Existing Building Fabric Bayham Place (from 1875)
  - Existing Modern Building Fabric Bayham Place (from 2006)
  - PHASE 1 Building Fabric to be demolished
  - PHASE 1 Demolition of Flooring / Elevation / Wall
  - PHASE 1 Proposed Excavation
  - PHASE 2 Proposed Demolition
  - PHASE 2 Demolition of Flooring / Elevation / Wall
  - PHASE 2 Proposed Excavation
  - PHASE 2 Remove and retain in alternate location
  - Retain and protect existing
  - PHASE 1 Area to be blocked up and made weather tight temporarily pre Phase 2
  - Hope & Anchor Demise
  - Koko Demise
  - 1 Bayham Street & 65 Bayham Place Demise
  - (XX,XX) Schedule of works Annotations

20.10.17

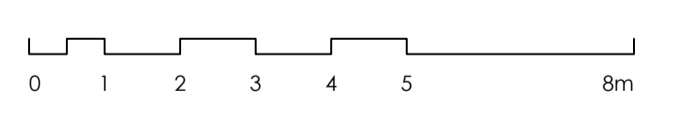

**PLANNING**

Archer Humphryes Architects

Basement  
 Central House  
 142 Central Street  
 London, United Kingdom  
 EC1V 8AR  
 T: +44 (0) 20 7251 8555

project title		KOKO + Hope & Anchor + Bayham Place Camden, London	
drawing title	scale	date	
Demolition Section BB	1:100 (A1)	13.04.17	
Schedule of Works	drawn	checked	
drawing number	revision		
AHA/KKC/DM/301SW	-		

**NOTE:**  
 ALL ELECTRICAL, PLUMBING, RAIN WATER DOWN-PIPES, SEWER VENT PIPES, SUNDRIES AND ASSORTED MECHANICAL PLANT TO BE REMOVED AS PER ASSOCIATED PHASE. DRAWING TO BE READ INCONJUNCTION WITH MEP AND STRUCTURAL ENGINEER'S DETAILS.

PHASE 1 (HOPE & ANCHOR + NEW BUILD)  PHASE 2 (KOKO)



Copyright: All rights reserved. This drawing must not be reproduced without permission.

Only the original drawing should be relied upon. Contractors, subcontractors and suppliers must verify all dimensions on site before commencing any work or making any shop drawings.

All shop drawings to be submitted to the architect for comment prior to fabrication.

This drawing is to be read in conjunction with the Architect's specification, bills of quantities / schedules, structural, mechanical & electrical drawings and all discrepancies are to be reported to the architect.

Do not scale from this drawing. Dimensions are in millimetres unless otherwise stated.

revision / date / amendments
- / - / - / -

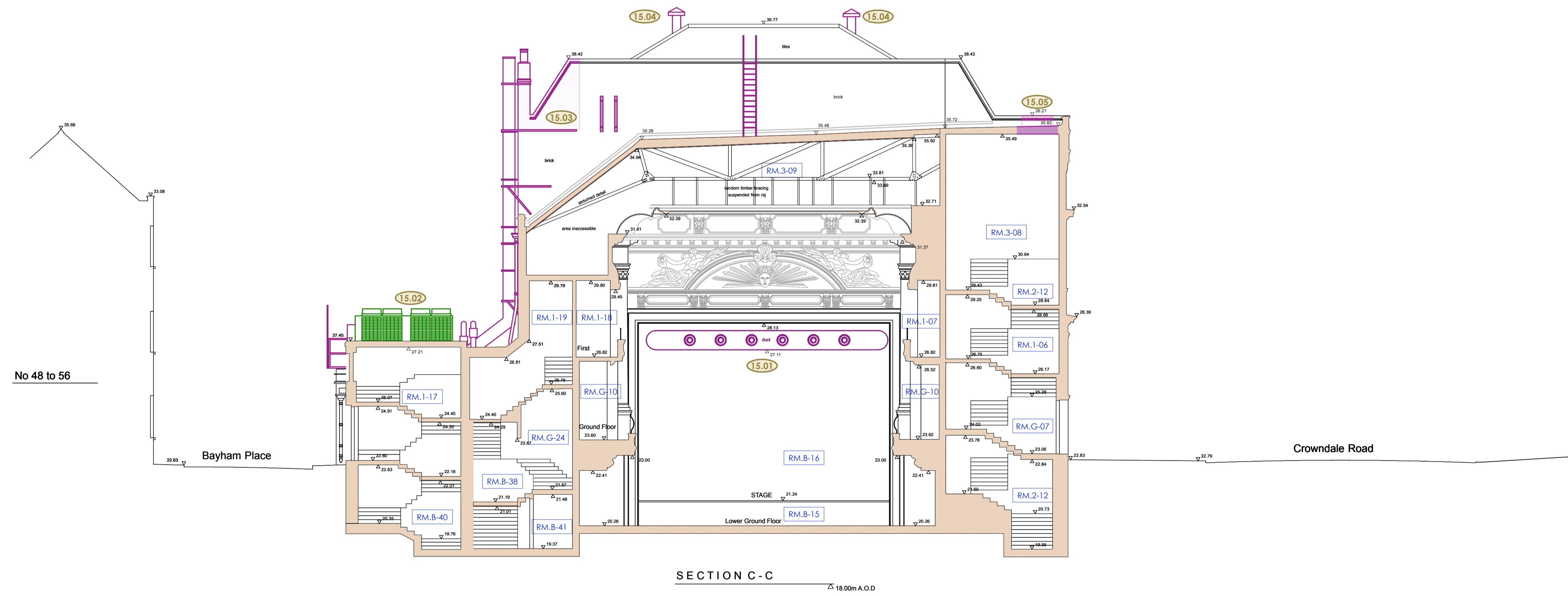

- LEGEND**
- Existing Building Fabric KOKO née Camden Palace Theatre (1900)
  - Existing Building Fabric Hope & Anchor (approx. 1850)
  - Existing Building Fabric Bayham Place (from 1875)
  - Existing Modern Building Fabric Bayham Place (from 2006)
  - PHASE 1 Building Fabric to be demolished
  - PHASE 1 Demolition of Flooring / Elevation / Wall
  - PHASE 1 Proposed Excavation
  - PHASE 2 Proposed Demolition
  - PHASE 2 Demolition of Flooring / Elevation / Wall
  - PHASE 2 Proposed Excavation
  - PHASE 2 Remove and retain in alternate location
  - Retain and protect existing
  - PHASE 1 Area to be blocked up and made weather tight temporarily pre Phase 2
  - Hope & Anchor Demise
  - Koko Demise
  - 1 Bayham Street & 65 Bayham Place Demise

XX Schedule of works Annotations

20.10.17



**PLANNING**

Archer Humphryes Architects

Basement  
 Central House  
 142 Central Street  
 London, United Kingdom  
 EC1V 8AR  
 T: +44 (0) 20 7251 8555

project title		KOKO + Hope & Anchor + Bayham Place Camden, London	
drawing title	scale	date	
Demolition Section CC	1:100 @ A1	13.04.17	
Schedule of Works	drawn	checked	
	FR	DA	
drawing number	revision		
AHA/ KKC /DM/3025W	-		

PHASE 1 (HOPE & ANCHOR + NEW BUILD)

PHASE 2 (KOKO)

**NOTE:**  
 ALL ELECTRICAL, PLUMBING, RAIN WATER DOWN-PIPES, SEWER VENT PIPES, SUNDRIES AND ASSORTED MECHANICAL PLANT TO BE REMOVED AS PER ASSOCIATED PHASE. DRAWING TO BE READ INCONJUNCTION WITH MEP AND STRUCTURAL ENGINEER'S DETAILS.

Copyright: All rights reserved. This drawing must not be reproduced without permission.

Only the original drawing should be relied upon. Contractors, subcontractors and suppliers must verify all dimensions on site before commencing any work or making any shop drawings.

All shop drawings to be submitted to the architect for comment prior to fabrication.

This drawing is to be read in conjunction with the Architect's specification, bills of quantities / schedules, structural, mechanical & electrical drawings and all discrepancies are to be reported to the architect.

Do not scale from this drawing. Dimensions are in millimetres unless otherwise stated.

revision / date / amendments
A / 25/10/17 / Item 16.04 updated: partial removal of floor in B-45 shown and old boiler room.

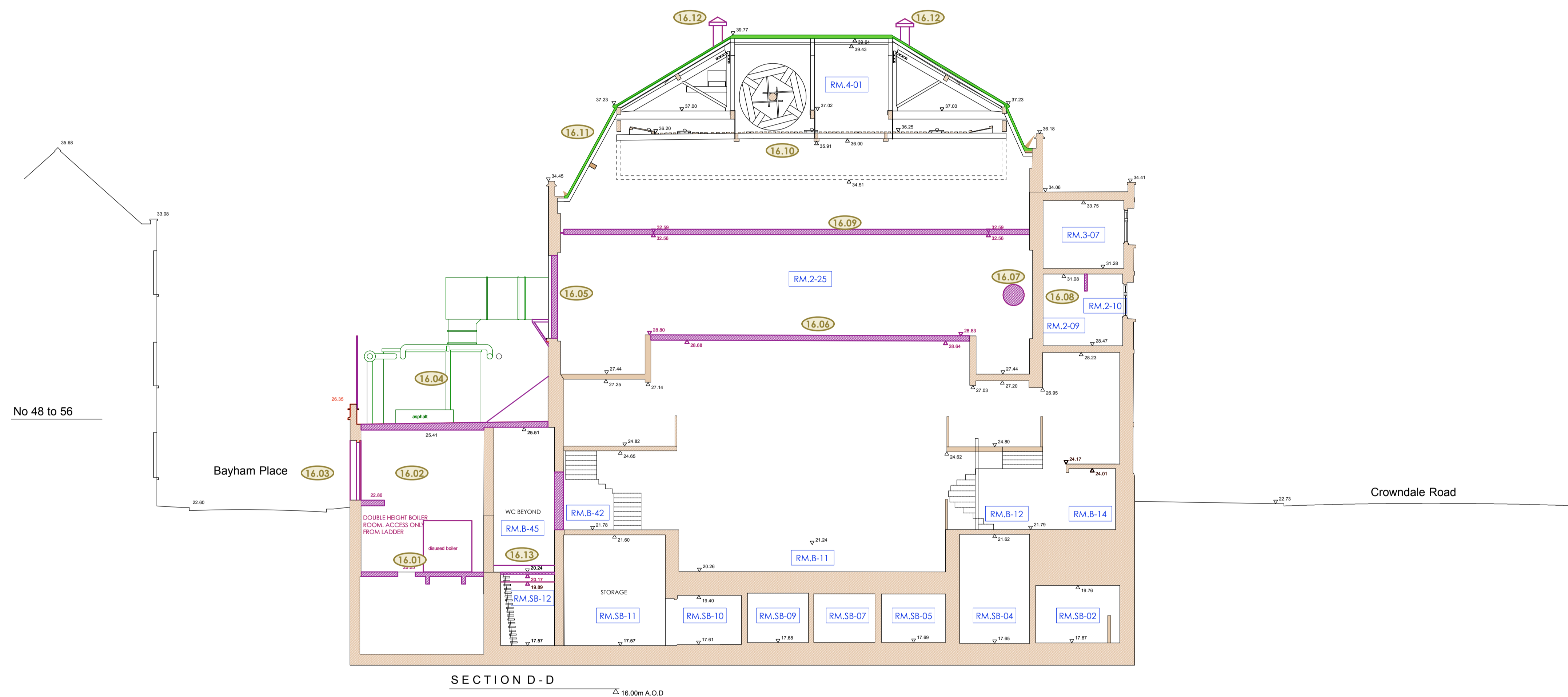

- LEGEND**
- Existing Building Fabric KOKO née Camden Palace Theatre (1900)
  - Existing Building Fabric Hope & Anchor (approx. 1850)
  - Existing Building Fabric Bayham Place (from 1875)
  - Existing Modern Building Fabric Bayham Place (from 2006)
  - PHASE 1 Building Fabric to be demolished
  - PHASE 1 Demolition of Flooring / Elevation / Wall
  - PHASE 1 Proposed Excavation
  - PHASE 2 Proposed Demolition
  - PHASE 2 Demolition of Flooring / Elevation / Wall
  - PHASE 2 Proposed Excavation
  - PHASE 2 Remove and retain in alternate location
  - Retain and protect existing
  - PHASE 1 Area to be blocked up and made weather tight temporarily pre Phase 2
  - Hope & Anchor Demise
  - Koko Demise
  - 1 Bayham Street & 65 Bayham Place Demise
  - Schedule of works Annotations

25.10.17

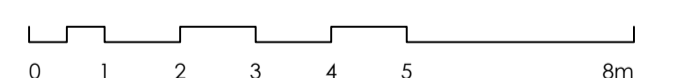

**PLANNING**

Archer Humphries Architects

Basement  
Central House  
142 Central Street  
London, United Kingdom  
EC1V 8AR  
T: +44 (0) 20 7251 8555

project title		KOKO + Hope & Anchor + Bayham Place Camden, London	
drawing title	scale	date	
Demolition Section DD	1:100 @A1	13.04.17	
Schedule of Works	drawn	checked	
	FR	DA	
drawing number	revision		
AHA/ KKC /DM/303SW	-A		

**NOTE:**  
ALL ELECTRICAL, PLUMBING, RAIN WATER DOWN-PIPES, SEWER VENT PIPES, SUNDRIES AND ASSORTED MECHANICAL PLANT TO BE REMOVED AS PER ASSOCIATED PHASE. DRAWING TO BE READ INCONJUNCTION WITH MEP AND STRUCTURAL ENGINEER'S DETAILS.

- PHASE 1 (HOPE & ANCHOR + NEW BUILD)
- PHASE 2 (KOKO)

Copyright: All rights reserved. This drawing must not be reproduced without permission.

Only the original drawing should be relied upon. Contractors, subcontractors and suppliers must verify all dimensions on site before commencing any work or making any shop drawings.

All shop drawings to be submitted to the architect for comment prior to fabrication.

This drawing is to be read in conjunction with the Architect's specification, bills of quantities / schedules, structural, mechanical & electrical drawings and all discrepancies are to be reported to the architect.

Do not scale from this drawing. Dimensions are in millimetres unless otherwise stated.

revision / date / amendments

- / - / - / -

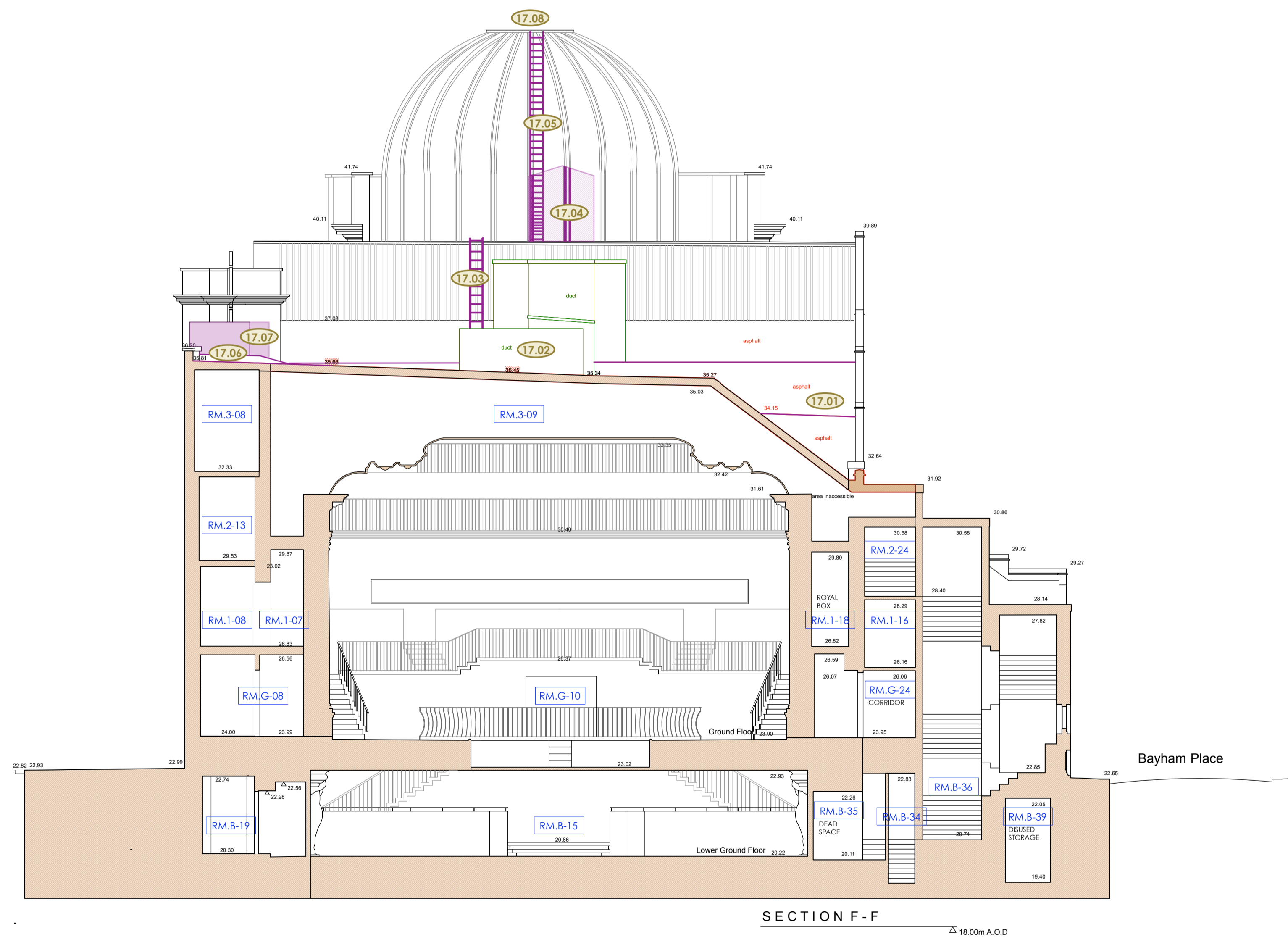

**LEGEND**

- Existing Building Fabric KOKO née Camden Palace Theatre (1900)
- Existing Building Fabric Hope & Anchor (approx. 1850)
- Existing Building Fabric Bayham Place (from 1875)
- Existing Modern Building Fabric Bayham Place (from 2006)
- PHASE 1 Building Fabric to be demolished
- PHASE 1 Demolition of Flooring / Elevation / Wall
- PHASE 1 Proposed Excavation
- PHASE 2 Proposed Demolition
- PHASE 2 Demolition of Flooring / Elevation / Wall
- PHASE 2 Proposed Excavation
- PHASE 2 Remove and retain in alternate location
- Retain and protect existing
- PHASE 1 Area to be blocked up and made weather tight temporarily pre Phase 2
- Hope & Anchor Demise
- Koko Demise
- 1 Bayham Street & 65 Bayham Place Demise
- Schedule of works Annotations

20.10.17



**PLANNING**

Archer Humphryes Architects

Basement  
Central House  
142 Central Street  
London, United Kingdom  
EC1V 8AR  
T: +44 (0) 20 7251 8555

project title		KOKO + Hope & Anchor + Bayham Place Camden, London	
drawing title	scale	date	
Demolition Section FF Schedule of Works	1:100 @ A1	13.04.17	
drawing number	drawn	checked	
AHA/ KKC /DM/306SW	FR	DA	
revision			

**NOTE:**  
ALL ELECTRICAL, PLUMBING, RAIN WATER DOWN-PIPES, SEWER VENT PIPES, SUNDRIES AND ASSORTED MECHANICAL PLANT TO BE REMOVED AS PER ASSOCIATED PHASE. DRAWING TO BE READ INCONJUNCTION WITH MEP AND STRUCTURAL ENGINEER'S DETAILS.

PHASE 1 (HOPE & ANCHOR + NEW BUILD)  PHASE 2 (KOKO)